WHO'S WHO
Along the
NORTH SHORE
1923

Essex Institute Library

ESSEX INSTITUTE 1848

PURCHASED

FROM THE

THOMAS COLE BEQUEST

Received August, 1923

GO RAPS
S

Imported and Produced in
Our Own Designing Rooms

SPECIAL DISPLAYS WEEKLY

202-216 Boylston Street
BOSTON

550-552 Fifth Avenue
NEW YORK

E
E1-D2-

Kendall Hall

Aims to produce healthy, normal girls, with a sane outlook on life

This beautiful school, situated in what is unquestionably one of the finest residential districts in New England, enjoys the privacy and seclusion of the country, yet is within easy reach of Boston.

It stands in the midst of a forty acre estate of woodland and parklike grounds, looking southward over its own gardens and lawns and playing fields to the private beach on the Beverly shore.

Its faculty is made up of strong teachers who know how to get results and get them pleasantly.

Special courses in Piano, Voice, String Instruments, Household Arts, Secretarial Training, Art and Interior Decorating, may be selected by students in addition to the regular studies.

Camp Fire, Riding, Tennis, Swimming, Skiing and other sports in season make the life healthful, educational and inspiring.

MR. AND MRS. C. P. KENDALL, *Principals*

PRIDE'S CROSSING ∴ MASSACHUSETTS

OUR FOURTEENTH SEASON AT MAGNOLIA ARCADE BUILDING, LEXINGTON AVENUE

HODGSON,
KENNARD & CO., Inc.

Jewelers

25 State Street, Boston
Massachusetts

Who's Who Along the North Shore

Being a Register of the Noteworthy, Fashionable & Wealthy Residents on the North Shore of Massachusetts Bay for the Summer of 1923

PUBLISHED BY
THE NORTH SHORE PRESS, INC.
MANCHESTER, MASS.

COPYRIGHT 1923
C

ESSEX

E
E1-D2

FARR CO., Inc.
10 East 48th St., New York
Palm Beach, Fla. York Harbor, Maine
Southampton, L. I.

No. 5—The Colonial
MAGNOLIA

Sweaters and Knitted Dresses of
Originality and Distinction
Hosiery and Sport Hats

Farrcraft Sport Costumes Designed and Made by Our Own Tailors on the Premises

TELEPHONE 401 MAGNOLIA

CONTENTS

Addenda 38
Advertisers, Index of 382
Annisquam 333
Bass Rocks 275
Bay View 321
Beach Bluff 81
Beverly 143
Beverly Cove 143
Beverly Farms 165
Boxford 377
Brier Neck 291
Clifton 89
Danvers 143
Devereux 89
Eastern Point 253
East Gloucester 253
Estates, Names of 25
Essex 351
Ferry Hill 325
Fresh Water Cove 237
Gloucester 237
Hamilton 365
Illustrations, Index of 2
Index to Advertisers 382
Index to Illustrations 2
Index to Names 5
Ipswich 353
Lanesville 321
List of Estates 6
Long Beach 291
Magnolia 217
Manchester 181
Map of North Shore ..... opp. 200
Marblehead 105
Marblehead Neck 121
Montserrat 153
Nahant 41
Name Index 5
North Shore, Map of ..... opp. 200
Peabody 143
Peace's Island (see Annisquam) 333
Pigeon Cove 315
Pride's Crossing 153
Riverview 325
Rockport 297
Rocky Shore (see Wheeler's Point) 325
Rowley 353
Summer Homes, Names of 25
Swampscott 59
Topsfield 377
Thurston's Point 325
Wenham 371
West Gloucester 243
West Manchester 181
Wheeler's Point 325
Wolf Hill 325

LIST OF ILLUSTRATIONS

Allen, George H., Residence of 192
Art Class at Work at Bass Rocks 262
Atwood, William E., Residence of 270
Bear Skin Neck, Rockport 202
Boston Yacht Club house 130
Bowden, Herbert L., Residence of 130
Bowman, J. W., Residence of 136
"Breezy waves toss up their silvery spray." 112
Choate Island, Essex 324
Close finish in Marblehead harbor 104
Corlies, Mrs. S. Fisher, Residence of 224
Cutler, John W., Residence of 148
Dènegre, W. D., Residence of 210
Essex County Club, Manchester 204
Farrell, Mrs. James C., Garden scene 262
Farrell, Mrs. James C., Rock garden of 252
Fielding, Edward M., Garden of 64
Flower Show in Horticultural Hall, Manchester 206
Fountain in garden of W. B. Thomas 146
Frick, Mrs. Henry C., Stables of 170
Graffam, Peter, Residence of 92
Hall, Frederick G., Residence of 266
Herd at Upland Farms, Ipswich 376
Higginson, Francis L., Jr., Residence of 372
High surf at Marblehead Neck 136
"House of Color" 216
Hutchinson, Sydney E., Residence of 174
Jones, Arthur M., Residence of 232
King-Hooper Mansion, Marblehead 8
Lane, Mrs. Gardiner M., Garden scenes ..... opp. inside back cover; on map opp. 200
Langmaid, William T., Residence of 92
Lexington ave. shopping district, Magnolia 228
Lodge, Sen. Henry Cabot, Residence of 44
Loose, J. L., Residence of 280
Lynn Shore Drive 80
MacDonald House, Essex 350
Magnolia shopping district 342
Manchester Yacht Club 188
Marblehead as seen from Marblehead Neck 138
"Mayflower," etching by Hayley Lever 290
Morss, Henry A., Residence of 126
Myopia Hunt Club scenes 364
Nahant Church, The 54

Nahant Public Library, The 54
New Ocean House, Swampscott 74
North Shore Horticultural Society building 202
Oceanside Hotel, Magnolia 222
Olde Burnham House, Living room of 356
Peabody, Mrs. Henry W., Residence of 158
Pollard, Mrs. A. Wilder, Residence of 258
Prentiss, Col. John Wing, Residence of 270
"Quarry Dock," painting by W. Lester Stevens 308
Riding Lesson, The 286
Road through the pines, Manchester 220
Rockledge Camp scenes 320
Rockport Docks 314
Rolfe, Charles E., Residence of 74
Rosenbush, Al. A., Residence of 68
Shaw, Quincy A., Garden scene ..... inside back cover
Snelling, R. P., Garden scene ..... on map opp. 201
Spaulding, John T., Residence of 160
Tedesco Country Club, Scene on golf course 58
"The streak of silver sea" 88
"The Wharf Rat," etching by A. H. Atkins 226
Tidal Marsh at Rowley 332
Twin Lights at Thatcher's Island 296
Vorenberg, Simon, Residence of 72
Watkins, William E., Residence of 166
Watkins, William E., Views of estate of 176
Williams, Mrs. Jeremiah, Residence of 82
Wise, House of Rev. John 350
Yacht racing scene 84
Yacht under sail 172
Yachts, A page of 242

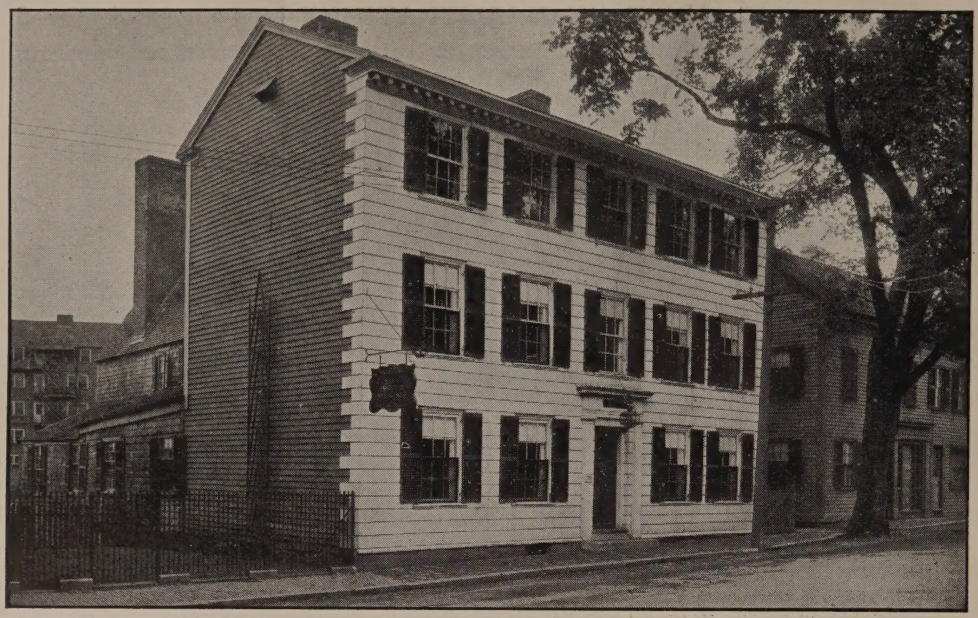

King Hooper Mansion, Marblehead, Mass., home of William E. Spalding

Interior View King Hooper Mansion
No. 8 Hooper Street
Marblehead (Town), Mass.

ANTIQUES

Rare Colonial Home, Built 1745, Twelve Rooms and Banquet Hall Open to Visitors Daily, Completely Furnished with Choice Antiques, All on Sale

I. SACK

NAME INDEX

Find name. Note page number and refer to that page for information.

Abbott, Mr.-Mrs. A. B. 321
Abbott, Mr.-Mrs. Gordon 181
Abbott, Gordon, Jr. 181
Abbott, Mr.-Mrs. T. Grafton 333
Abbott, Miss Katherine 181
Abbott, Miss Phoebe 325
Aborn, Mr.-Mrs. Frank P. 59
Achorn, Dr.-Mrs. John W. 333
Ackerman, Mr.-Mrs. Jacob E. 59
Ackerman, Mr.-Mrs. R. L. 89
Adams, Mr.-Mrs. Charles E. 121
Adams, Mrs. Charles H. 59
Adams, Mr.-Mrs. Edwin G. 291
Adams, George Carlton 365
Adams, Mrs. James 297
Adams, James, Jr. 297
Adams, Miss 297
Adams, Morton 121
Adams, Mr.-Mrs. Walter O. 333
Adams, Dr. Z. B. 181
Adden, Willard P. 253
Adsit, The Misses 217
Agge, Miss Anne A. 377
Agge, Miss Chattarina W. 377
Agge, Miss Emily 377
Agge, William 377
Agassiz, Miss Anna 365
Agassiz, Mr.-Mrs. Rodolphe L. 365
Ahl, Mr.-Mrs. Leonard D. 365
Ahrens, Mr.-Mrs. Carl 297
Ainsworth, Mr.-Mrs. Forester F. 59
Albee, Mr.-Mrs. Percy 253
Alden, John G. 121
Aldoes, Mr.-Mrs. D. B. 105
Aldrich, Mr.-Mrs. John 41
Aldrich, John Aylesworth 41
Aldrich, Mr.-Mrs. George I. 333
Aldrich, Miss Mary French 41
Aldrich, Mr.-Mrs. William T. 105
Alford, Miss Martha 121
Alford, Mrs. Orlando H. 121
Allan, Mr.-Mrs. Bryce J. 143
Allderdice, Mr.-Mrs. Laurence 217
Allen, Miss Caroline L. 181
Allen, Mr.-Mrs. C. Samuel 333
Allen, Mr.-Mrs. Charles Watson 143
Allen, Miss Edith 217
Allen, Mr.-Mrs. Edward D. 253
Allen, Mr.-Mrs. Frank G. 121
Allen, Dr.-Mrs. Freeman 41
Allen, George H. 181
Allen, Mrs. George L. 182
Allen, Mr.-Mrs. John E. 60
Allen, Miss Mary Ware 297
Allen, Miss Phyllis 60
Alley, Mr.-Mrs. Frederick J. 365
Allyn, Mr.-Mrs. Philip 217
Allyn, Miss Phyllis 217
Alm, Mr.-Mrs. Andrew 121
Ames, Gen.-Mrs. Adelbert 321
Ames, Mr.-Mrs. Oakes 321
Ames, Oliver 321
Ames, Mr.-Mrs. Oliver 153
Ames, Mrs. Oliver, Jr. 182
Ames, Miss Olivia 153
Ames, Miss Pauline 321
Ames, Richard 153
Ames, Mr.-Mrs. Seth K. 253
Amory, Mr.-Mrs. Charles M. 165
Amory, Mrs. Charles W. 182
Amory, Mr.-Mrs. Francis I. 165
Amory, George G. 182
Amory, Mr.-Mrs. Harcourt 153
Amory, Mr.-Mrs. Harcourt, Jr. 366
Amory, John S. 153
Amory, Mr.-Mrs. Robert 41
Anagnosti, Alcibiades 351
Anagnosti, E. N. 351
Anagnosti, William 351
Anderson, Mrs. Calvin 275
Anderson, Miss C. F. 182
Anderson, Mr.-Mrs. E. R. 371
Anderson, I. F. 105
Anderson, Dr. James H. 182
Anderson, Mrs. Norman MacLeod 60
Anderson, Mr.-Mrs. Oscar 253
Andres, Mr.-Mrs. Frederick H. 121
Andres, Miss Martha Maria B. 121
Andrew, Col. A. Piatt 253
Andrew, Mr.-Mrs. George C. 333
Andrew, Sumner 333
Andrews, Mr.-Mrs. Elmore 243
Andrews, Mr.-Mrs. Edwin G. 351
Andrews, Mr.-Mrs. William Turell 315
Anthony, Mr.-Mrs. K. E. 121
Anthony, Mr.-Mrs. Reed Pierce 122
Appleton, Gen. Francis Henry 143
Appleton, Mr.-Mrs. Francis R. 353
Appleton, Lt.-Col. Francis R., Jr. 353
Appleton, Major James W. 353
Appleton, Miss Maud E. 105
Appleton, Randolph Morgan 353
Appleton, Samuel 105
Apsey, Mr.-Mrs. Albert S. 59
Apthorp, Mr.-Mrs. Robert E. 105
Arey, Charles F. 297
Arey, Miss Isabel 297
Arey, Miss Mildred K. 298
Arey, Mr.-Mrs. William R. 297
Arnold, Mr.-Mrs. Edmund Kent 182
Arnold, Miss Lois 182
Arnold, Miss Marie B. 182
Asher, Mr.-Mrs. Abraham 89
Asher, Frank L. 89
Atherton, Mr.-Mrs. Louis M. 60
Atherton, Percy Lee 253
Atkins, Albert H. 253
Atkinson, Mr.-Mrs. Joseph 325
Atkinson, Mr.-Mrs. Ralph L. 325
Atkinson, Raymond D. 325
Atwater, Miss Alice M. 153
Atwater, Mr.-Mrs. A. Russell 122
Atwood, Mr.-Mrs. William E. 253
Austin, Mrs. L. D. 122
Axt, Mr.-Mrs. William L. 298
Ayer, Mr.-Mrs. Charles F. 366
Ayer, Carleton Sprague 275
Ayer, Mr.-Mrs. Frederick 371
Ayer, Frederick Woods 275
Ayer, Mr.-Mrs. Harry L. 217
Ayer, Dr.-Mrs. Silas Hibbard 275
Ayer, Silas Hibbard, Jr. 275
Ayer, Miss Theodora 366

Babbitt, Mr.-Mrs. George F. 298
Babcock, Mrs. F. R. 182
Babson, Mr.-Mrs. Albert P. 243
Babson, Mrs. C. W. 315
Babson, Mr.-Mrs. Dudley 243
Babson, Mr.-Mrs. Fitz J. 325
Babson, Miss Helen C. 325
Babson, Richard Cedric 243
Babson, Mrs. Rosella A. 291
Backus, Mrs. C. K. 182
Backus, Mr.-Mrs. Standish 182
Bacon, Charles F. 89
Bacon, Miss Eliza 106
Bacon, Mr.-Mrs. Elliott 143
Bacon, Mr.-Mrs. Francis Warren 106
Bacon, Francis W., Jr. 106
Bacon, G. W. and family 321
Bacon, Mrs. Lida J. 253
Bacon, Mr.-Mrs. Louis 41
Badger, Mr.-Mrs. Daniel B. 89
Baer, Miss Julia S. 182
Baer, Mr.-Mrs. Louis A. 182
Bailey, Mr.-Mrs. Herbert Briggs 106
Bailey, Nathaniel 154
Bailey, Mr.-Mrs. Osman C. 60
Bailey, Mr.-Mrs. Robert Wiley 243
Baker, Mr.-Mrs. James A. 254
Baker, Mr.-Mrs. James A., Jr. 254
Baker, Mrs. M. K. 275
Baker, Miss Ruth 254
Baker, Mr.-Mrs. Walter Browne 254
Balch, Mr.-Mrs. Franklin 377
Baldwin, Miss Alice 254
Baldwin, Mr.-Mrs. Edward E. 106
Baldwin, Miss Elizabeth 254
Baldwin, Miss Florence St. John 217
Baldwin, Miss Hattie P. 106
Baldwin, Mrs. J. Avery 254
Baldwin, Miss Sally 254
Ballantyne, Mr.-Mrs. Ford 217
Ballard, Mr.-Mrs. Waldo Peter 106
Ballou, Miss Margaret 106
Bancroft, Miss Eleanor Carroll 143
Bancroft, Mrs. Robert Hale 143
Bangs, Edward 42
Bangs, Mr.-Mrs. Francis R. 41
Bangs, James 42
Bangs, Miss Mary F. 366
Barbee, Mr.-Mrs Hugh Smith 254
Barber, J. Wesley 315
Barbour, Mr.-Mrs. Thomas 165
Baright, Mrs. H. E. 154
Barker, Mr.-Mrs. B. Devereux 122
Barker, Mr.-Mrs. Charles M. 122
Barker, Miss Elizabeth Genny 122
Barker, William G. 122
Barnard, Mr.-Mrs. Edmund J. 298
Barnard, Mr.-Mrs. George E. 353
Barnes, Mr.-Mrs. Edward Shippen 298
Barnet, Mr.-Mrs. Howard J. 89
Barney, Dr.-Mrs. J. Dellinger 353
Barr, Mr.-Mrs. Robert T. 291
Barrell, Mrs. J. E. 40
Barrett, Mr.-Mrs. Wm Franklin 354
Barrows, Capt.-Mrs. R. G. 122
Barry, Miss Alice D. 218
Barry, Miss E. F. 333
Barry, Mr.-Mrs. William J. 217
Bartles, Mrs. Henry F. 298
Bartles, Henry F. 298
Bartlett, A. George 182
Bartlett, Mr.-Mrs. J. P. 333
Beckler, Mrs. M. E. 333
Bartlett, Miss Mary F. 183
Bartlett, Mr.-Mrs. Matthew 165
Bartlett, Dr.-Mrs. Wm. B. 321
Bartol, Miss Elizabeth H. 315
Barton, Mrs. H. H., Jr. 218
Bass, Mr.-Mrs. George G. 298
Bates, Miss Consuelo Ellis 354
Bates, Miss Dorothy 325
Bates, John Harold 325
Bates, Ex-Gov.-Mrs. John L. 325
Bates, Mrs. Oric 106
Baylor, Mr.-Mrs. Armistead K. 354

Find name. Note page number and refer to that page for information.

Find name. Note page number and refer to that page for information.

Baxter, Miss Bertha E. 254
Baxter, Mrs. Mary J. 254
Baxter, Dr.-Mrs. William Elihu 377
Baylies, Miss Charlotte 42
Baylies, Mr.-Mrs. Walter C. 42
Baylis, Dr.-Mrs. Charles 321
Baylis, Miss Esther Victoria 321
Baylis, Miss Gertrude Louise 322
Beach, Mr.-Mrs. Reuel W. 298
Beal, Mr.-Mrs. Boylston A. 183
Beal, Mr.-Mrs. Bradford L. 60
Beal, Miss Elizabeth 183
Beal, Gifford 298
Beal, Miss Ida G. 218
Beal, James Holland 42
Beal, Mrs. L. D. 42
Beal, Mrs. Thomas P. 143
Beal, Mr.-Mrs. Thomas P., Jr. 183
Beal, Mr.-Mrs. Wm. DeFord 144
Beal, Willis P. 42
Beals, E. Alfred 275
Beals, Mr.-Mrs. Edward Mauran 42
Beals, E. Mauran, Jr. 42
Beals, Mr.-Mrs. Horace P. 275
Beals, Miss Madeline T. 42
Bean, Capt.-Mrs. Horace S. 254
Beard, Mr.-Mrs. Francis D. 60
Beaux, Miss Cecilia 254
Bechdolt, Mr.-Mrs. J. 298
Becker, Mrs. Anne V. 60
Becker, Mr.-Mrs. Edward 106
Becker, Miss Marion Babette 60
Beebe, Mrs. Frederic 60
Beebe, Mr.-Mrs. F. Russell 60
Beebe, Harold Bickham 60
Beebe, Mr.-Mrs. Roderick 291
Beers, Miss Alice Macy 183
Beers, Mr.-Mrs. William Hanford 183
Beeson, Mrs. Esther E. 60
Beidler, Miss Elizabeth L., Jr. 275
Beidler, Mrs. Frances 275
Beidler, Francis, 2d. 275
Belknap, Henry W. 122
Belknap, Mrs. Thomas 122
Bemis, Frank B. 165
Benham, Mrs. W. R. 154
Bennett, Miss Dorothy Hicks 254
Bennett, Mr.-Mrs. Frank Dexter 254
Bennett, Mr.-Mrs. Percy E. 243
Bennett, Mr.-Mrs. William 377
Benson, Arthur F. 122
Benson, Mrs. Carl B. 291
Benson, Mr.-Mrs. Henry P. 122
Bent, Mr.-Mrs. Felton 334
Bent, Mr.-Mrs. Quincy 334
Benton, Lewis C. 371
Bergman, Mr.-Mrs. Sven R. 42
Berry, Mr.-Mrs. Henry N. 377
Beston, Henry 377
Betts, Mrs. Ella 122
Beveridge, Hon.-Mrs. Albert J. 165
Bidwell, Rev. C. A. 122
Bigelow, Miss Caroline 122
Bigelow, Mr.-Mrs. Edw. Livingston 183
Bigelow, Miss Florence 298
Bigelow, Miss Gertrude 298
Bigelow, Louis Kimball 298
Bigelow, William Francis 298
Bigelow, Mr.-Mrs. William R. 298
Bigelow, Mr.-Mrs. William S. 122
Bill, Mr.-Mrs. Edward Woolsey 218
Billings, Mrs. George Herric 90
Billings, Mr.-Mrs. Kenneth S. 42
Binney, Mrs. Edith M. 218
Binney, Dr.-Mrs. George H. 42
Birch, Mrs. Stephen W. 218
Birge, Mr.-Mrs. Humphrey 334
Birdseye, Miss Dorothy 254
Black, George Nixon 183
Blaine, Mr.-Mrs. Graham B. 106
Blake, Miss Frances Field 106
Blake, Mr.-Mrs. J. A. Lowell 167
Blake, Miss Marian L. 183
Blake, Miss Ruth A. 315
Blake, Mrs. S. Parkman 183
Blanchard, Mrs. Alice M. 255
Blanchard, Mr.-Mrs. Archibald 42
Blanchard, Miss Grace T. 378
Blanchard, Harold 42
Blanchard, Mr.-Mrs. H. W. 106
Blanchard, John Adams 42
Blanchard, Miss Rosamond 42
Blanchard, Mr.-Mrs. Wells 298
Blanchard, W. Scott 106
Blaser, Ada J. Walker 255
Blatchford, Miss Doris H. 325
Blatchford, Mr.-Mrs. Ernest L. 325
Blatchford, Ralph C. 325
Bleakley, Mr.-Mrs. Wm. J., Jr. 59
Blinn, Mr.-Mrs. Charles P., Jr. 90
Blodgett, Mr.-Mrs. Jarrett S. 60
Blodgett, Mr.-Mrs. John Henry 81
Blodgett, Miss Ruth 81
Bloom, Ferdinand S. 60
Bloom, Mr.-Mrs. William 60
Bloom, Mr.-Mrs. Warren J. 61
Blumer, Mr.-Mrs. Thomas S. 183
Boak, Miss M. E. 218
Boardman, Mrs. Edwin A. 183
Boardman, Mr.-Mrs. Edwin A. 42
Boardman, Miss Elizabeth D. 183
Boardman, Mr.-Mrs. Gerald D. 183
Boardman, Miss Isabel 42
Boardman, Mr.-Mrs. Reginald 183
Bogardus, Mr.-Mrs. Frederic R. 61
Bogert, Mr.-Mrs. J. Lyman 299
Bohlen, Mr.-Mrs. Charles 354
Bohlen, Charles E. 354
Bohlen, Miss Ellen M. 354
Bohlen, Henry M. 354
Bolinger, Mr.-Mrs. John 299
Bond, Mrs. Charles H. 61
Bond, Charles Lawrence 61
Bonesteele, Mrs. O. G. 315
Booth, Mr.-Mrs. Edward S. 122
Booth, Edward Wolcott 123
Borden, Mrs. James D. 183
Bosson, Judge-Mrs. Albert D. 106
Bostwick, Mrs. M. J. 334
Bourne, Mr.-Mrs. Frank A. 354
Boutwell, Mr.-Mrs. Roland, 2d 90
Bovey, Miss Caroline Hayden 218
Bowden, Mr.-Mrs. Herbert L. 123
Bowditch, Mr.-Mrs. Arthur H. 123
Bowditch, William Candler 123
Bowen, James Williams 167
Bowen, Dr. John T. 167
Bowers, Mr.-Mrs. Nelson J. 255
Bowlen, Mr.-Mrs. Wm. C. 334
Bowler, Mr.-Mrs. Alexander 276
Bowler, Mr.-Mrs. John 276
Bowles, Rev. Ada C. 238
Bowman, Mr.-Mrs. Henry H. 334
Bowman, Mr.-Mrs. J. W. 123
Bowser, Rev.-Mrs. C. B. 276
Boyce, Mr.-Mrs. Fred G. 276
Boyd, Mr.-Mrs. Charles M. 90
Boyd, Mr.-Mrs. E. W. 106
Boyden, Mr.-Mrs. Charles 43
Boyden, Miss Harriet Howard 43
Boylan, Daniel J. 218
Boynton, Mr.-Mrs. Frank Morrison 185
Boynton, Hon-Mrs. Herbert E. 218
Bracker, Mr.-Mrs. M. Leone 354
Brackett, Mr.-Mrs. Anthony Hicks 354
Brackett, Mrs. G. H. 106
Brackett, Mr.-Mrs. G. Paul 90
Brackett, Mr.-Mrs. Raymond O. 107
Bradbury, Mrs. Frederick T. 185
Bradford, Miss Marcia A. 218
Bradlee, Charles W. 61
Bradlee, Frederick W. 43
Bradlee, Miss J. S. 61
Bradlee, Miss M. E. 61
Bradlee, Miss S. F. 61
Bradley, Mr.-Mrs. Charles 185
Bradley, Charles Burnett 185
Bradley, Prof.-Mrs. Chas. Fredk. 334
Bradley, Mr.-Mrs. Ralph 167
Badley, Robert Stow 154
Bradshaw, Mr.-Mrs. Benton 371
Brainard, Mr.-Mrs. Edward Heaton 218
Brainard, Ira F., 2d 218
Bramwell, Mr.-Mrs. Gerald A. 167
Bratenahl, Rev.-Mrs. G. C. F. 255
Bray, Mr.-Mrs. Harry F. 243
Bray, Sumner Parsons 244
Bray, Mr.-Mrs. Webster K. 243
Breckenridge, Mr.-Mrs. Hugh H. 255
Breckenridge, Miss Margaret 255
Breed, Mr.-Mrs. Amos F. 123
Breed, Mr.-Mrs. Charles Norcross 61
Breed, Mr.-Mrs. Edgar R. 322
Breed, Mr.-Mrs. Edward F. 61
Bremer, Miss Mabel 185
Bremer, Miss Ruth P. 185
Bremer, Mr.-Mrs. S. Parker 185
Brennan, Mr.-Mrs. James D. 61
Bresky, Otto 43
Brewer, Mr.-Mrs. Daniel Chauncey 276
Brewer, David H. 315
Brewer, Miss Ethel S. 325
Brewer, Mr.-Mrs. Francis A. 276
Brewer, Miss Genevieve Eunice 276
Brewer, John Withrow 276
Brewer, Mr.-Mrs. Robert E. 185
Brewster, Miss Elizabeth A. 107
Brewster, Mr.-Mrs. Frank 107
Brewster, Dr.-Mrs. Geo. W. W. 107
Brewster, Mr.-Mrs. J. F. F. 107
Brewster, Miss Mary 107
Brier, Mrs. Ernest 244
Brigham, Mrs. Charles 218
Bright, Mr.-Mrs. Edgar W. 123
Bright, Miss Billie 123
Brochner, Mr.-Mrs. Gerold T. 61
Brodhead, Mr.-Mrs. Fred M. 185
Brodhead, Mr.-Mrs. James E. 185
Brogga, Mrs. Sarah J. 43
Bromfield, Mr.-Mrs. Louis 354
Brooks, Mr.-Mrs. Frederick 43
Brooks, Gaylord, Jr. 255
Brooks, Mr.-Mrs. George C. 61
Brooks, Geo. C., Jr. 61
Brooks, Miss Isabel 255
Brooks, Dr.-Mrs. Lawton S. 276
Broughton, Dr.-Mrs. Arthur N. 276
Brown, Alan E. 244
Brown, Mr.-Mrs. Alexander 334
Brow, Mr.-Mrs. Alexander C. 218
Brown, Mr.-Mrs. Arthur H. 123
Brown, A. Raymond 218
Brown,B. Carlton 244
Brown, Mrs. C. H. C. 276
Brown, Carroll R. 81
Brown, Miss E. L. 276
Brown, Mr.-Mrs. Edward O. 244
Brown, Mr.-Mrs. Edward T. 61
Brown, Miss Gretchen M. 366
Brown, Mr.-Mrs. George A. 61
Brown, Miss Hazel 244
Brown, Mr.-Mrs. Hulings C. 107
Brown, Mr.-Mrs. Howard Wicks 276
Brown, Mr.-Mrs. Jonathan, Jr. 366

Find name. Note page number and refer to that page for information.

Find name. Note page number and refer to that page for information.

Brown, Mr.-Mrs. Jonathan, 3d. 366
Brown, Mr.-Mrs. J. Porter 371
Brown, Mrs. Jennie P. 107
Brown, Mr.-Mrs. John Wesley 299
Brown, Mrs. Jonathan 81
Brown, Mr.-Mrs. Laurence A. 276
Brown, Dr.-Mrs. Lloyd T. 185
Brown, Miss Louise C. 62
Brown, Miss May M. 255
Brown, Philip Klein 366
Brown, Mr.-Mrs. Vernon Carleton 185
Brown, Warren C. 62
Brown, Mr.-Mrs. Wm. E. 107
Brown, Mr.-Mrs. W. G. 334
Brown, Mr.-Mrs. W. G., Jr. 334
Brown, Mrs. W. Harry 144
Brown, W. Harry, Jr. 144
Brown, Mr.-Mrs. Wm. Thayer 255
Brownell, E. B. 315
Brownell, Mrs. Mary E. 299
Browning, Miss Clara 43
Bruce, Miss Dorothea I. 43
Bruce, Mr.-Mrs. Everett H. 43
Bruce, Mr.-Mrs. Frank E. 43
Bruce, Mr.-Mrs. Herbert P. 43
Brumback, Mr.-Mrs. Frank F. 276
Brummel, Mr.-Mrs. Max 90
Brundige, Miss Elisabeth Banks 185
Brush, Mr.-Mrs. Charles N. 62
Brush, Mr.-Mrs. Horace D. 62
Brush, Miss Marjorie J. 62
Buckley, Mr.-Mrs. M. Francis 334
Buckminster, Mr.-Mrs. George H. 244
Buell, Mrs. G. L. 255
Buhl, Mr.-Mrs. Lawrence D. 185
Buhl, Mrs. T. D. 218
Bull, Mr.-Mrs. Harcourt Wesson 277
Bullard, Mrs. Frederic K. 219
Bunce, Mr.-Mrs. Henry L., Jr. 123
Bundy, Mr.-Mrs. Harvey H. 186
Burgess, John 291
Burgess, Mr.-Mrs. W. Starling 167
Burlen, William K. 123
Burnaby, Maj.-Mrs. A. E. 39
Burnes, Harry Newton 326
Burnes, Mr.-Mrs. R. N. 326
Burnett, Dr.-Mrs. Francis Lowell 186
Burnham, Mr.-Mrs. Frederic M. 186
Burnham, Miss Helen C. 371
Burnham, Mr.-Mrs. Harold N. 326
Burnham, Mrs. John A. 371
Burnham, Mr.-Mrs. John A. 107
Burnham, Miss Mary C. 371
Burnham, Mr.-Mrs. Ralph W. 354
Burnham, Mr.-Mrs. Wm. A., Jr. 186
Burns, Dr.-Mrs. Walter P. 291
Burrage, Mr.-Mrs. Albert C. 154
Burrage, Mr.-Mrs. Albert C., Jr. 366
Burrage, Mr.-Mrs. Russell 167
Burroughs, Mr.-Mrs. George 366
Burton, Mrs. Ethel M. Miller 81
Burton, Mr.-Mrs. George S. 81
Burton, Mrs. Roger Ogden 81
Butler, Mrs. Paul 322
Byrnes, Mr.-Mrs. Clarence P. 255
Byrnes, Mrs. Eugene 334
Byrd, Mr.-Mrs. E. L. 354
Buzzell, Mr.-Mrs. J. W. 299
Buzzell, Miss Madeline 299
Buzzell, Roger 299

Cabot,Mr.-Mrs. George E. 186
Cabot, Mr.-Mrs. Godfrey Lowell 167
Cabot, Mr.-Mrs. James Jackson 167
Cabot, John Moors 167
Cabot, Mr.-Mrs. Thomas D. 167
Caddoo, Mrs. E. A. 244
Caddoo, Miss Jessie M. 244
Caddoo, Miss Martha 244
Caddoo, Miss May 244
Cady, Mrs. E. F. 299
Cady, Mr.-Mrs. Harrison 299
Cahill, Clarence E. 62
Caliga, Mrs. Phoebe W. 144
Calkins, Rev.-Mrs. Raymond 299
Call, Mr.-Mrs. Arthur E. 244
Call, Miss Esther S. 244
Call, Miss Marion H. 244
Callahan, Mr.-Mrs. James G. 373
Cameron, Mr.-Mrs. George E. 299
Cammann, Miss Isabella M. 255
Camp, Mr.-Mrs. Walter 334
Campbell, Mr.-Mrs. David 326
Campbell, Dr. E. R. and family 40
Campbell, Major-Mrs. Jere 354
Campbell, Mr.-Mrs. Richard H. 354
Campbell, Mr.-Mrs. William B. 277
Caner, G. Colket 186
Caner, Mr.-Mrs. Harrison K. 186
Caner, Mr.-Mrs. William J. 186
Cantrell, Mrs. Dorothy H. 255
Capen, Mr.-Mrs. S. P. 123
Carey, Mr.-Mrs. James, Jr. 277
Carey, Rev. Neilson Poe 167
Carhartt, Mr.-Mrs. Hamilton, Jr. 186
Carl, Mrs. Alvin 277
Carl, Miss Eleanor M. 277
Carnegie, Mr.-Mrs. Andrew, 2d 186

YOU will find the list of estates, which follow immediately after the name index, one of our handy references, carefully tabulated under town and community headings.

Carnegie, Miss Lucy C. 186
Carnegie, Miss Nancy Coleman S. 186
Carney, Mrs. E. A. 299
Carpenter, Mr.-Mrs. Edward N. 62
Carpenter, William Terhune 62
Carr, Mrs. Samuel 187
Carter, Miss Eunice P. 277
Carter, Mrs. George E. 219
Carter, Mr.-Mrs. G. H. 326
Carter, Miss Helen 277
Carter, Mrs. Henry C. 277
Carter, Mrs. Joseph J. 107
Carver, Mr.-Mrs. Ellicott Ross 299
Case, Calvin Anderson 277
Case, Mrs. G. W. 277
Cassells, Mr. and Mrs. Paul 299
Castle, Mr.-Mrs. William 187
Caswell, Miss Elizabeth R. 167
Caswell, Mr.-Mrs. Fred P. 107
Caswell, Mrs. John 167
Caswell, John, Jr. 167
Caswell, Mr.-Mrs. William Watson 187
Caswell, Wm. Watson, Jr. 187
Cator, Mr.-Mrs. Franklin P. 219
Catto, Mr.-Mrs. William 43
Cauldwell, J. A. 291
Chalifoux, Mr.-Mrs. Harold L. 144
Chalifoux, Mrs. J. L. 187
Chamberlain, Mrs. Allen 107
Chamberlain, George E. 123
Chamberlain, Miss Helen C. 299
Chambers, Mrs. Alice W. 219
Champlin, Gen.-Mrs. Edgar R. 144
Chandler, Edward B. 277
Chandler, Mr.-Mrs. Henry N. 299
Chandler, Miss M. M. 107
Chapin, Horace D. 167
Chapman, Mr.-Mrs. Alfred B. 326
Chapman, Mr.-Mrs. Fred A. 90
Chapman, Nathaniel 90
Chapman, Samuel 90
Charlton, Rev.-Mrs. John E. 291
Chase, Mr.-Mrs. A. P. 300
Chase, Mr.-Mrs. Chas. P. and fam. 326
Chase, Miss Fannie 62
Chase, Miss Lillie 62
Chase, Mr.-Mrs. Philip Putnam 187
Chase, Mr.-Mrs. Talbot C. 154
Chase, Mr.-Mrs. William Chester 334
Cheney, C. W. 123
Cheney, Frank Dexter 300
Chenoweth, Beach M. 62
Cherry, Mrs. Kathryn E. 255
Cheseborough, Miss Edith 255
Chick, Mr.-Mrs. George P. 315
Chick, Mr.-Mrs. Isaac W. 62
Chick, Mr.-Mrs. V. 315
Chick, Mr.-Mrs. William Converse 62
Chidell, Mrs. Alice Howe 334
Chisholm, Mr.-Mrs. Wallace A. 378
Chisholm, William F. 244
Choate, Mr.-Mrs. Robert Burnett 187
Christie, Mrs. Charles J. 277
Churchman, Mr.-Mrs. Philip H. 187
Claflin, Mr.-Mrs. Thomas M. 219
Claflin, Mr.-Mrs. William H. 62
Clapp, Mrs. E. H. 62
Clapp, Eugene H. 62
Clapp, Miss Mary A. 63
Clark, Mr.-Mrs. A. B. 334
Clark, Mr.-Mrs. C. H. 256
Clark, Mrs. Caroline O. 90
Clark, Rev.-Mrs. Davis Wasgatt 335
Clark, Davis Wasgatt, Jr. 335
Clark, Mr.-Mrs. Francis Haven 43
Clark, Mr.-Mrs. Henry Cannon 168
Clark, Mr.-Mrs. Jesse Redman 335
Clark, Miss Josephine K. 256
Clark, Miss Laura M. 81
Clark, Mr.-Mrs. Richard O. 90
Clark, Mr.-Mrs. Schuyler S. 43
Clark, William Armstrong 335
Clarke, Miss Alice Louise 144
Clarke, Miss Harriet E. 123
Clarke, Misses Harriet-Florence 144
Clarke, Miss Lilian Freeman 187
Clark, Miss M. Frances 43
Clay, Albert E. B. and sister 238
Clay, Mr.-Mrs. John 256
Clay, Mr.-Mrs. John, Jr. 256
Cleeland, Mr.-Mrs. R. R. 256
Cleghorn, Mr.-Mrs. Frank S. 107
Clements, Miss Gabrielle DeV. 322
Clerk, Mrs. A. G. 315
Clerk, Mrs. William B. 378
Closson, Addison W. 124
Closson, Mr.-Mrs. William 123
Closson, Mr.-Mrs. William Baxter 219
Clough, Mr.-Mrs. Micajah P., Jr. 83
Clymer, Edwin S. 322
Cobb, Mr.-Mrs. Charles K. 277
Cobb, Charles K., Jr. 277
Cobb, Mr.-Mrs. Clifford Stanley 90
Cobb, Mr.-Mrs. Elisha W. 83
Cobb, Dr.-Mrs. Frederick C. 326
Cobb, Mr.-Mrs. G. W. 335
Coburn, Miss Julia 300
Coburn, Mrs. Wm. H. & daughters 335
Cochrane, Mr.-Mrs. A. Lynde 366
Cochrane, Mr.-Mrs. F. Douglas 187
Codman, Mr.-Mrs. Charles R., 2d 187

Find name. Note page number and refer to that page for information.

Find name. Note page number and refer to that page for information.

Codman, Mr.-Mrs. Julian 366
Codman, Miss Lucy 366
Codman, Mr.-Mrs. Russell S. 187
Codman, Russell S., Jr. 187
Codman, Miss Susie T. 63
Cody, Mr.-Mrs. Michael, Jr. 124
Coe, Miss Miriam S. 335
Coffin, Miss Ada D. 256
Colby, Mr.-Mrs. Benjamin A. 256
Coggeshall, Mr.-Mrs. John I. 322
Colby, Major Francis T. 187
Colby, Rear Admiral H. G. O. 187
Colby, Mr.-Mrs. William 300
Cole, Mr.-Mrs. E. B. 373
Cole, Mr.-Mrs. B. E., 2d. 373
Cole, Howard W. 108
Cole, Mr.-Mrs. Leland H. 107
Cole, Miss Mary R. 108
Cole, Miss Miriam H. 108
Cole, Mr.-Mrs. William H. 124
Collins, Mr.-Mrs. Dennis J. 244
Collins, Mr.-Mrs. John J. 63
Collins, Mr.-Mrs. Robert E. 277
Collver, Mr.-Mrs. Leon Lomond 108
Collver, Macpherson Winthrop 108
Comins, Mr.-Mrs. Albert K. 291
Comins, Eben F. 256
Conant, Mr.-Mrs. A. B. 90
Conaway, Miss Gertrude L. P. 108
Condit, Miss Elinor 277
Condit, Miss Louise 277
Condit, Mr.-Mrs. Sears B. 277
Conklin, Charles 63
Connor, Miss B. L. 219
Conrad, Mr.-Mrs. Sidney S. 90
Converse, Mr.-Mrs. Costello C. 219
Cook, Mr.-Mrs. John A. 256
Cook, Mr.-Mrs. Loring 219
Cook, Mr.-Mrs. William 244
Coolidge, Amory 189
Coolidge, Mr.-Mrs. Harold J. 154
Coolidge, Harold J., Jr. 154
Coolidge, Lawrence 154
Coolidge, Mrs. T. Jefferson, Jr. 189
Coolidge, T. Jefferson, 3d. 189
Coolidge, Wm. A. 189
Coolidge, Mr.-Mrs. William H. 189
Coolidge, Mr.-Mrs. Wm. H., Jr. 189
Coon, Mrs. Henry B. 238
Cooper, Mr.-Mrs. Alexander J. 63
Cooper, Charles 278
Cooper, Mr.-Mrs. C. G. 278
Cooper, Miss Irene 278
Corbett, Cornelius 256
Corbett, Miss Edith 256
Corbett, Miss Valerie 256
Corbett, Vincent 256
Cordner, Miss Caroline P. 189
Cordner, Miss Elizabeth P. 189
Corey, Mr.-Mrs. George H. 300
Corlies, Miss Margaret L. 219
Corlies, Mrs. S. Fisher 219
Costello, Mr.-Mrs. M. F. 291
Cotting, Mrs. Charles E. 189
Cotting, Charles E. 189
Courtney, Mr.-Mrs. Paul G. 43
Covel, Mr.-Mrs. Borden 219
Covel, Miss Elizabeth 219
Cox, Mr.-Mrs. Arthur M. 278
Cox, Bertrand E. 63
Cox, Mr.-Mrs. Jacob D. 219
Cox, Jacob D., Jr. 219
Cox, Stanley M. 278
Cox, Wm. Mrs. Wm. E. 108
Craig, Mr.-Mrs. James 291
Craigin, Dr.-Mrs. George A. 83
Cram, Mr.-Mrs. Benjamin C. 300
Cram, Mr.-Mrs. J. W. L. 300
Cram, Leighton R. 300
Cramp, Miss Irene 219
Crane, Miss 219
Crane, Cornelius 354
Crane, Miss Elsie Schuyler 219
Crane, Mr.-Mrs. Richard T., Jr. 354
Craske, Leonard 256
Crawford, Mr.-Mrs. Hanford 124
Crawford, Miss Ruth 124
Cray, Mr.-Mrs. Homer 256
Crilley, Mr.-Mrs. John J. 238
Crockett, Miss A. Louise 91
Crockett, Mr.-Mrs. Charles H. 90
Crockett, Dr.-Mrs. Eugene A. 355

ADVERTISING THE NORTH SHORE

THE North Shore is growing and expanding year by year more rapidly than any other watering resort in New England.

Many localities have a strong business association or railroad corporation, which spends thousands of dollars every year advertising and promoting the growth of their territory. But the North Shore has nothing of the kind.

The North Shore has one medium of publicity and propaganda, however, that other resorts do not possess, in her annual publication, "Who's Who Along the North Shore." The books are to be found in the highest-grade hotels all over New England — in such

Croll, Mr.-Mrs. Albert Ivins 189
Cronin, Mr.-Mrs. Frank 326
Cronin, Robert 326
Crosby, Mr.-Mrs. Arthur P. 63
Crosby, Mr.-Mrs. G. C. 256
Crosby, Mr.-Mrs. Henry Grew 189
Crosby, Mr.-Mrs. S. V. R. 189
Crosby, Mr.-Mrs. W. S. 124
Cross, Miss Isabelle K. 124
Crouch, Mrs. J. Frank 219
Crowe, Mrs. Lillian M. 108
Crowell, Mrs. L. B. 124
Crowell, Miss Ruby M. 124
Crowninshield, Mr.-Mrs. B. B. 108
Crowninshield, B. W. 108
Crowninshield, Mr.-Mrs. F. B. 108
Cruchet, Mr.-Mrs. A. C. 91
Cuddy, Mr.-Mrs. Charles F. 366
Culbert, Francis R. 219
Culbertson, Mr.-Mrs. Samuel A. 189
Culbertson, William 189
Culolias, Mr.-Mrs. N. 39
Cummings, Mr.-Mrs. Charles K. 154
Cummings, Charles K., Jr. 154
Cummings, Miss Ethel 154
Cummings, Miss Evelyn 154
Cummings, Francis H. 154
Cummings, Miss Margaret 378
Cunningham, Miss Amy 300
Cunningham, Mr.-Mrs. Chas. E. 335
Cunningham, Miss Florence 238
Cunningham, Mr.-Mrs. Guy 238
Cunningham, Mr.-Mrs. Henry V. 189
Cunningham, Henry V., Jr. 190
Cunningham, Col.-Mrs. James H. 335
Cunningham, John M. 190
Cunningham, Miss Mary P. 238
Cunningham, Mr.-Mrs. Stanley 190
Cunningham, Miss Winifred A. 190
Cunningham, Mr.-Mrs. W. T. 238
Curran, Miss Lidwine A. 63
Curran, Miss Margaret 63
Curran, Mr.-Mrs. Maurice J. 63
Currier, Mrs. B. W. 373
Currier, Benjamin W. 373
Currier, Mr.-Mrs. Charles L. 63
Currier, Dr. Donald E. 373
Curry, Mr.-Mrs. Albert 221
Curtin, Mrs. Curtis 43
Curtis, Mr.-Mrs. Allen 168
Curtis, Miss Amy 190
Curtis, Mr.-Mrs. Charles P. 144
Curtis, Mr.-Mrs. Chas. P., Jr. 190
Curtis, Miss Clara 190
Curtis, Mrs. Edwin Upton 43
Curtis, Miss Ellen 144
Curtis, Miss Frances G. 190
Curtis, Mr.-Mrs. Greely S. 190
Curtis, Greely S., Jr. 190
Curtis, Miss Harriot S. 190
Curtis, Mrs. Horatio G. 45
Curtis, Miss Isabella 190
Curtis, Mrs. James F. 154
Curtis, Mr.-Mrs. James F. 190
Curtis, Mr.-Mrs. John Silsbee 168
Curtis, Laurence 45
Curtis, Laurence, 2d. 45
Curtis, Mr.-Mrs. Louis 45
Curtis, Mr.-Mrs. Louis, Jr. 45
Curtis, Miss Margaret 190
Curtis, Miss Margaret 45
Curtis, Miss Mary 366
Curtis, Miss Mary G. 221
Curtis, Miss Penelope 45
Curtis, Mr.-Mrs. Thomas P. 45
Cushing, Miss Alice 168
Cushing, Miss Esther G. 373
Cushing, Mr.-Mrs. George M. 168
Cushing, George M., Jr. 168
Cushing, Miss Grace 168
Cushman, Mr.-Mrs. Rufus C., Jr. 335
Cusick, Elizabeth A. 45
Cusick, Dr.-Mrs. Laurence F. 45
Cutler, Mr.-Mrs. John W. 144
Cutter, Miss Elizabeth Brooks 316
Cutter, Mrs. Frank E. 315
Cutter, Miss Gretchen 316
Cutter, Mrs. Mary B. 292
Cutter, Miss Rose Mary 316
Cutting, Mr.-Mrs. Charles H. 300

Dakin, Miss Marion 221
Dakin, Miss Marjorie 221
Dakin, Dr. Mary D. 221
Dallam, C. Braxton 278

Find name. Note page number and refer to that page for information.

Find name. Note page number and refer to that page for information.

Dallenbaugh, Prof.-Mrs. F. S. 108
Damon, Mr.-Mrs. Joseph N. 335
Damon, Samuel Foster 335
Dana, Mr.-Mrs. Allston 190
Dana, Mr.-Mrs. Duncan 108
Dana, Dr.-Mrs. Harold W. 124
Dana, Henry W. L. 190
Dana, M. Paul 108
Dana, Mr.-Mrs. Otis H. 256
Dana, Mr.-Mrs. Richard H. 190
Dane, Mr.-Mrs. Chester L. 108
Dane, Chester L., J. 108
Dane, Miss Constance 108
Dane, John R. 108
Dane, Mr.-Mrs. William H. 124
Daniels, Mr.-Mrs. Alanson L. 373
Daniels, Mr.-Mrs. F. H. 335
Daniels, Mrs. William E. 300
Da Prato, Mrs. Victor L. 316
Davenport, Mr.-Mrs. George H. 109
Davidson, Mrs. Grace A. T. 355
Davidson, Miss Gwendolen E. 355
Davis, Aaron 38
Davis, Miss Adeline 245
Davis, Miss Agnes Leland 326
Davis, Mr.-Mrs. Alphonso 244
Davis, Mr.-Mrs. Bancroft G. 257
Davis, Benjamin C. 109
Davis, Miss Blanche 326
Davis, Judge-Mrs. Charles T. 109
Davis, Mr.-Mrs. Charles, Jr. 45
Davis, Mrs. E. W. 245
Davis, Mrs. Fred L. 326
Davis, Mr.-Mrs. Harrison M. 109
Davis, Mr.-Mrs. J. E. 245
Davis, Joseph E. 245
Davis, John F. A. 109
Davis, Mr.-Mrs. John F. A. 366
Davis, Mr.-Mrs. J. Frank 109
Davis, John W. 335
Davis, Dr.-Mrs. Lincoln 109
Davis, Lincoln, Jr. 109
Davis, Miss Marcia 109
Davis, Miss Margaret Louise 326
Davis, Miss Marie 326
Davis, Dr.-Mrs. Nelson C. 326
Davis, Mrs. N. W. 300
Davis, Mr.-Mrs. Philip A. 335
Davis, Mr.-Mrs. W. S. 245
Davison, Mrs. Charles 316
Davison, Sidney 335
Davison, Miss R. W. 221
Davy, Miss Ellen A. 144
Day, Miss Lillian 257
Day, Mr.-Mrs. William J. 335
Dayton, Miss Mary Alice 63
Dean, Charles K. 124
Dean, Mr.-Mrs. W. Judson 316
Deane, Mrs. Ernest F. 257
De Bacon, The Misses 91
Dearborn, George K. 278
Dearborn, Mr.-Mrs. John 278
Dearborn, John Langdon 278
Dearborn, Samuel S. 278
DeBlois, Miss Elizabeth 355
DeBlois, Mr.-Mrs. George L. 355
DeForrest, Mrs. E. S. 91
De Friez, Mrs. Thaddeus C. 191
DeKay, Mrs. Sidney G. 221
Deland, Miss Eleanor C. 63
Deland, Mr.-Mrs. Frank S. 63
Delf, Miss Elsie F. 245
Del Monte, Mr.-Mrs. Joseph P. 221
Deming, Mrs. C. K. 335
Denegre, Mr.-Mrs. Walter D. 191
Dennett, Mr.-Mrs. Carl Pullen 191
Dennison, Mr.-Mrs. Charles E. 336
Dennison, Mrs. Mary O. 336
Denny, Dr.-Mrs. George Parkman 191
Denton, Mr.-Mrs. Eugene W. 336
de Dham, Mrs. Henry C., 2d. 191
de Rham, Henry L. 191
DeVeau, Frederic C. and family 168
Devenish, Mrs. John J. 300
Devens, Mr.-Mrs. Arthur L. 45
Dewart, Miss Frances H. 191
Dewart, Hartley 191
Dewart, Rev.-Mrs. William H. 191
DeWitt, Dr.-Mrs. E. F. 91
Dexter, Mrs. Alvin S. 191
Dexter, Dr.-Mrs. Franklin 154
Dexter, Franklin, Jr. 154
Dexter, Gordon 168
Dexter, Miss Harriett 154
Dexter, Julian S. 378
Dexter, Mr.-Mrs. Philip 191

hotels as the Mt. Washington at Bretton Woods, the Poland Springs House at Poland Springs, the Samoset at Rockland, the Mt. Kineo House at Moosehead Lake, and the Aspinwall at Lenox.—Copies of "Who's Who" are to be found on the guest table, to be taken up and examined by tourists from all over the United States.

Besides this thousands of copies have been taken by subscribers back to their homes in Kansas City, Pittsburgh, Chicago, Baltimore, Philadelphia and other far-away cities, to be shown and admired by friends who contemplate a visit to New England's famous recreation resorts.

Dexter, Mr.-Mrs. William H. 191
Dill, Miss Dorothy 63
Dill, Mr.-Mrs. George A. 63
Dillaway, Mr.-Mrs. Charles H. 300
Dillaway, Miss Clara L. 301
Dillaway, Mr.-Mrs. C. Warren 300
Dillaway, Miss Lillian G. 300
Dillingham, Mr.-Mrs. Norman S. 83
Disston, Mr.-Mrs. William D. 191
Distler, Mrs. John Cyrus 336
Dittman, Mr.-Mrs. George W. 109
Dittman, Miss 109
Dittman, Miss Ruth 109
Dobbins, Mrs. Mary A. 221
Doblin, Mr.-Mrs. Leo 191
Dobyne, Mr.-Mrs. George A. 168
Dodge, Miss Eleanor 355
Dodge, Miss Grace 355
Dodge, Miss Georgiana W. 278
Dodge, Mr.-Mrs. Harry 355
Dodge, Miss Katharine 355
Dodge, Mr.-Mrs. Randolph B. 373
Dodge, Mr.-Mrs. Robert G. 355
Dodge, Miss Sarah 355
Doggett, Miss Sallie V. B. 191
Doherty, Miss Anna V. 221
Dolan, Mr.-Mrs. Frank J. 168
Donnelly, Mr.-Mrs. B. J. 63
Douropulos, Rev.-Mrs. C. 39
Douropulos, Miss Catherine 39
Douropulos, Miss Christine 39
Douropulos, Miss Evelyn 39
Dow, Mrs. Arthur W. 355
Dow, Mr.-Mrs. George Francis 378
Dowling, Mark Temple 155
Doyle, Mrs. E. H. 191
Doyle, Mr.-Mrs. J. I. 109
Doyle, Miss Mary E. 193
Doyle, Miss Virginia 193
Draper, Mr.-Mrs. Eben S. 45
Drake, Miss Elizabeth 278
Drake, Mr.-Mrs. John B. 278
Drake, John B., Jr. 278
Drake, Wm. McC. 278
Dresel, Ellis Loring 155
Dresel, Miss Louisa L. 155
Dreyfus, Mr.-Mrs. Carl 91
Dreyfus, Miss Constance M. 91
Dreyfus, Miss Dorothy E. 91
Dreyfus, Mr.-Mrs. Edwin J. 91
Dreyfus, Mrs. I. 91
Dreyfus, Miss Marjorie 91
Dreyfus, Mr.-Mrs. Sydney 91
Driscoll, Miss Josephine 124
Driver, Mrs. William R. 144
Duff, Mrs. A. H. 355
Duffett, Mr.-Mrs. Walter W., Jr. 124
Duffield, Miss Margaret B. 109
Duffield, Silas B. 109
Dumaine, F. C. 193
Dunbar, Aubrey T. 91
Dunbar, Mrs. Frank E. 124
Dunbar, G. Edward 91
Dunham, Caroline C. 367
Dunn, Mr.-Mrs. Wilson S. 355
Dunlop, Mr.-Mrs. John W. 109
Dunlop, Miss Lydia H. 109
Dunshee, Mr.-Mrs. Harry W. 301
Dupont, Miss Evelina 110
Duprey, Miss Dorothea 278
Duprey, Mr.-Mrs. Philip H. 278
Durkee, Mr.-Mrs. H. Allen 65
Du Sossoit, Mrs. Octave C. 110
Dutton, Benjamin F., 2d. 91
Dutton, Mr.-Mrs. George C. 91
Dutton, Miss Gertrude S. 93
Dutton, Harry 301
Dwight, Joseph 45
Dwight, Miss Margaret 45
Dwight, Mrs. Thomas 45
Dwinell, Mr.-Mrs. James H. 336

Eagleton, The Misses 45
Eagleton, John 45
Eastman, Mrs. Vina A. 110
Easton, Mr.-Mrs. Charles Philip 221
Eastwick, Miss Emma 278
Eaton, Mr.-Mrs. Charles F. 125
Eaton, Miss Lucy H. 221
Eaton, Mr.-Mrs. Malcolm H. 125
Eaton, Mr.-Mrs. W. Francis 301
Eckfelt, Mr.-Mrs. Roger W. 124

Find name. Note page number and refer to that page for information.

Find name. Note page number and refer to that page for information.

Eddy, Mr.-Mrs. Benjamin F. 245
Eddy, Mr.-Mrs. Schuyler B. 336
Edmands, Mr.-Mrs. Isaac R. 110
Edwards, The Misses 168
Edwards, Hamilton B. 65
Edwards, Mr.-Mrs. J. Howard 65
Edwards, Dr.-Mrs. W. L. 257
Ehrlich, Mr.-Mrs. Adolph 93
Ehrlich, Dr.-Mrs. Henry 93
Ehrlich, Louis Hecht 93
Ehrlich, Samuel Hecht 93
Eiseman, Mr.-Mrs. Ludwig 65
Eiseman, Philip 65
Eiseman, Miss Ruth 65
Eiseman, Mr.-Mrs. Julius 168
Eiseman, Mr.-Mrs. Sidney A. 193
Eisenman, Frederick N. 65
Eisenman, Miss Hermene 65
Eliot, Mr.-Mrs. Amory 193
Eliot, Mr.-Mrs. Samuel 193
Elliott, Lieut.-Mrs. Arthur D. 221
Elliott, Major-Mrs. Frank S. 245
Ellis, Augustus H. 125
Ellis, Miss Bessie M. 327
Ellis, Cyril F. 292
Ellis, Mr.-Mrs. Edward 278
Ellis, Miss Elizabeth 327
Ellis, Mr.-Mrs. Ernest W. 326
Ellis, Mr.-Mrs. F. W. 279
Ellis, Mrs. C. Groverman 257
Ellis, Granville L. 292
Ellis, Miss Harriette 278
Ellis, Miss Kate 279
Ellis, Miss Katherine H. 292
Ellis, Mrs. L. W. 292
Ellis, Miss Rachel 292
Ellis, Mr.-Mrs. Roland H. 327
Ellis, Mr.-Mrs. Stearns R. 93
Ellis, Mr.-Mrs. Winifred Judd 327
Ellsworth, Miss Hélène 193
Ellsworth, Mr.-Mrs. John Chess 193
Elsas, Miss Helen 93
Elsas, Norman Emerson 93
Elsas, Mr.-Mrs. Oscar 93
Elsas, Mrs. Victor H. 65
Elwell, Mrs. Charlotte S. 221
Elwell, Mr.-Mrs. Howard P. 245
Elwell, Miss Lucile 245
Elwood, Mrs. Frank Worcester 221
Ely, Miss Margarita A. 110
Emens, Prof.-Mrs. Edgar A. 155
Emery, Mrs. Willard 378
Emery, Willard, Jr. 378
Emerson, Frederic Hood 355
Emerson, Mr.-Mrs. Warren W. 125
Emerson, Dr.-Mrs. W. R. P. 221
Emery, Miss Mary Elizabeth 316
Emery, Stephen A. 316
Emery, Mr.-Mrs. Stephen 316
Emery, William T. 316
Endicott, F. Munroe 168
Endicott, Mrs. Henry B. 144
Endicott, Miss Katharine 144
Endicott, Samuel C. 144
Endicott, Mrs. William C. 145
Endicott, Mr.-Mrs. William C., Jr. 145
English, Mr.-Mrs. Walter C. 83
Erdmann, Martin 193
Ernst, Mrs. Carl W. 65
Ettlinger, Miss Nora 145
Eustis, Mr.-Mrs. Frank I. 110
Eustis, Mrs. Herbert H. 45
Eustis, Mr.-Mrs. J. Tracy 125
Eustis, Lawrence E. 301
Evans, Mr.-Mrs. Charles 301
Evans, Mrs. Florence 257
Evans, Miss Ruth 257
Evatt, Mr.-Mrs. Walter M. 65
Everts, Albert 83
Ewell, Mr.-Mrs. Arthur Woolsey 355
Exiner, Miss Lillian A. 221

Fabyan, Miss Abbie 193
Fabyan, Mr.-Mrs. Francis W. 193
Fabyan, Francis W., Jr. 193
Fabyan, Dr.-Mrs. Marshal 168
Fahey, Miss Eleanor 83
Fahey, Mr.-Mrs. Frank J. 125
Fahey, Mr.-Mrs. John H. 83
Fahey, Miss Margaret 83
Fallon, Mr.-Mrs. John B. 125
Fallon, Mr.-Mrs. Robert 125
Farlow, Dr.-Mrs. John W. 193
Farmer, Mr.-Mrs. Allen B. 279
Farnsworth, Mr.-Mrs. C. F. 279
Farnsworth, Mrs. E. M., Jr. 45
Farnsworth, Mr.-Mrs. Sidney W. 279
Farnsworth, Mr.-Mrs. Vincent 351
Farnum, Miss Helen 223
Farnum, Mr.-Mrs. H. W. 221
Farr, Mr.-Mrs. A. C. 223
Farr, Jack McCartney 223
Farr, Mr.-Mrs. Raymond S. 257
Farrar, Mr.-Mrs. Frederick A. 65
Farrar, Miss Katharine 65
Farrell, Mrs. James Charles 257
Faulkner, Miss Fanny M. 223
Fawcett, Mr.-Mrs. Frederick J. 125
Fay, Arthur D. 46
Fay, Mrs. Dudley B. 46
Fay, Mr.-Mrs. F. Blackwood 223
Fay, Mr.-Mrs. Henry Howard 65
Fay, John H. 46
Fay, Mr.-Mrs. Richard D. 46
Fearing, W. I. 301
Febiger, Mr.-Mrs. William S. 193
Felton, Cornelius Conway 367
Fenn, Edmund W. 93
Fenn, Mr.-Mrs. H. W. 93
Fenno, Miss Florence 355
Fenno, Mr.-Mrs. J. Brooks 145
Fenno, J. Brooks, Jr. 145
Fenno, Mrs. Lawrence Carteret 355
Fenno, Miss Marian Shaw 355
Fenno, Miss Sarah Elizabeth 355
Ferguson, Mr.-Mrs. J. Fred 292
Ferguson, Robert W. 110
Fessenden, Miss Louise 194
Fessenden, Mr.-Mrs. Sewall H. 193
Fessenden, Sewell H., Jr. 194
Field, Henry 39
Field, Mr.-Mrs. Marshall 194
Fielding, Mr.-Mrs. Edward M. 65
Finnigan, Mr.-Mrs. Frank A. 110
Fish, Peirce L. 125
Fish, Mr.-Mrs. Walter C. 125
Fishburn, Mrs. Louise G. 257
Fisher, Mrs. Charles D. 279
Fisher, Mr.-Mrs. Charles E. 327
Fisher, Mr.-Mrs. Harry J. 292
Fisher, Mr.-Mrs. Richard B. 327
Fitch, Mr.-Mrs. Ezra C. 194
Fitch, Mrs. H. L. 279
Fitch, Stanley G. H. 301
Fitch, Robert C. 279
Fitz, Mrs. Adeline F. 83
Fitz, Miss Edith 194
Fitz, Edward C. 194
Fitz, Dr.-Mrs. Reginald 194
Fitz, Mrs. Reginald H. 194
Fitz, Robert F. 83
Fitz, Mrs. W. Scott 194
Fitzpatrick, Mr.-Mrs. Frank G. 83
Fitzpatrick, Mr.-Mrs. Paul E. 83
Fitzpatrick, Mrs. Thomas B. 83
Fitzpatrick, Mr.-Mrs. William J. 85
Flack, Mr.-Mrs. Robert C. 223
Flagg, Miss Nancy 336
Fletcher, Mr.-Mrs. Frederick C. 125
Fletcher, Mr.-Mrs. Howard M. 327
Fletcher, Miss Nina 125
Flood, Mr.-Mrs. Daniel J. 301
Flood, Frederick A. 127
Flood, Mrs. John 301
Fobes, Miss Florence V. 257
Fobes, Miss Margaret 336
Fobes, Mr.-Mrs. Willard H. 338
Foley, Henry A. 327
Foley, Mr.-Mrs. John P. 327
Foley, Miss Katherine A. 327
Folsom, Mr.-Mrs. Hiram Tuttle 373
Forbes, Miss Barbara 46
Forbes, Mr.-Mrs. B. D. 245
Forbes, Mr.-Mrs. Henry Ware 65
Forbes, Mr.-Mrs. Stanley D. 66
Forbes, Mr.-Mrs. William S. 46
Forbes, W. Stuart, Jr. 46
Ford, Rev.-Mrs. C. Oscar 292
Ford, Mrs. John S. 194
Ford, Mrs. Joseph S. 223
Fordyce, Dr.-Mrs. J. A. 238
Forrest, Miss Elizabeth 194
Forrest, George O. 194
Forrest, Mr.-Mrs. John G. 194
Forsaith, Mrs. William C. 46
Fosdick, Judge-Mrs. F. W. 245
Foster, Mrs. Arthur Leon 223
Foster, Cedric Wilkinson 223
Foster, Duncan G. 279
Foster, Mr.-Mrs. Eugene Gray 194
Foster, Rev.-Mrs. John McG. 279
Foster, Lawrence 194
Foster, Miss Marjorie Hathaway 223
Foster, Maxwell E. 194
Foster, Mr.-Mrs. John H. 46
Foster, Mr.-Mrs. Reginald 194
Foster, Reginald, Jr. 195
Foster, Miss Ruth 195
Fowler, Mrs. Charles 168
Fox, Mr.-Mrs. Matthew J. 93
Francis, Mr.-Mrs. Tappan E. 66
Frank, Mr.-Mrs. George 93
Frank, Mr.-Mrs. Walter 93
Franks, The Misses 40
Franks, Miss Margaret 145
Franks, Miss Mary 145
Franks, Miss Sarah T. 145
Frankenstein, Mr.-Mrs. S. Frank 93
Frazier, Mr.-Mrs. Daniel W. 301
Frazier, Mr.-Mrs. Frank Duff 195
Frazier, Mrs. Frank Pierce 195
Freedman, Frank C. 292
Freiberg, Julius W. 145
Freiberg, Mr.-Mrs. Walter J. 145
French, Alden 336
French, Mr.-Mrs. Hollis 336
French, Hollis S. 336
French, Rev.-Mrs. Howard Dean 223
French, Paul Cornell 223
French, Stanley G. 336
French, Mrs. W. 336
Frick, Miss Helen Clay 155
Frick, Mrs. Henry C. 155
Friedman, Lee M. 127
Friedman, Mrs. Max 127
Friedman, The Misses 127
Friend, Mr.-Mrs. Archer D. 327
Friend, Mr.-Mrs. Edwin K. 245
Friend, Mr.-Mrs. Frank W. 243
Friend, Harry L. 238
Frost, Donald F. 301
Frost, Mr.-Mrs. Donald McK. 168
Frost, Mrs. Elliott P. 301
Frothingham, Mrs. C. H. 127

Find name. Note page number and refer to that page for information.

Find name. Note page number and refer to that page for information.

Frothingham, H. A. 127
Frothingham, Mr.-Mrs. Randolph 169
Frothingham, Mr.-Mrs. Theo., Jr. 169
Fuller, A. G. 46
Fuller, Mr.-Mrs. Andrew R. 46
Fuller, Miss Caroline W. 223
Fuller, Mr.-Mrs. George F. 279
Fuller, Mr.-Mrs. George V. 292
Fuller, Mr.-Mrs. Lawrence 155
Furness, Douglas Lyle 127
Furness, Mrs. George Abbot 127

Gage, Miss Anna M. 301
Gage, Miss Barbara 257
Gage, Mr.-Mrs. Frank H. 66
Gaither, Mr.-Mrs. C. P. 301
Gaither, Miss Frances Willcox 301
Galacar, Mr.-Mrs. Frederic R. 357
Gale, Mr.-Mrs. Herbert E. 66
Gale, Mr.-Mrs. John E. 66
Gamage, Mr.-Mrs. William T. 351
Gannett, Mrs. Thomas B. 195
Gannett, Mr.-Mrs. Thomas B. 195
Gardiner, Mr.-Mrs. J. Pennington 127
Gardner, Mr.-Mrs. Alfred 127
Gardner, Mr.-Mrs. Arthur L. 336
Gardner, Mr.-Mrs. Edmund LeB. 223
Gardner, William Amory 155
Garfield, Mr.-Mrs. Mason 301
Garnsey, Mrs. Charles Bushnell 239
Garnsey, Miss Georgia 239
Garrett, Mrs. Elizabeth Heritage 357
Gasper, Mrs. J. B. 279
Gauss, Hon.-Mrs. John D. H. 110
Gavit, Miss Ann 195
Gavit, Mr.-Mrs. E. Palmer 195
Gay, Mrs. Josephine 336
Gazzam, Mr.-Mrs. Clement L. 316
Geary, Mr.-Mrs. John 292
George, Edward 93
George, Mr.-Mrs. E. Howard 46
George, Mrs. Katharine 93
Gerould, Edwin M. 66
Gibson, Mrs. Charles H. 46
Gibson, Charles Hammond 46
Gibson, Mrs. George A. 127
Giffen, Mrs. James F. 257
Giffen, Miss Lilian 257
Giffen, Wallis 257
Gifford, Mr-Mrs. Wm. L. R. 337
Gifford, Mr.-Mrs. Josiah H. 373
Gilbert, Mr.-Mrs. James S. 279
Gilbert, Mr.-Mrs. Percival 195
Gill, Mr.-Mrs. James D. 145
Gillespie, Mr.-Mrs. D. L. 279
Gillespie, Miss Mabel 279
Gillette, Mr.-Mrs. Langdon 259
Gilman, Maynard B. 195
Gilmer, Miss Annie 378
Givan, Miss Myrtle G. 145
Gleason, Mr.-Mrs. Charles B. 337
Gleason, Mr.-Mrs. Charles W. 66
Gleason, Mr.-Mrs. Harold W. 259
Glidden, Mr.-Mrs. Arthur B. 169
Glidden, Miss Emma M. 127
Glidden, Miss Jennie M. 127
Glidden, Miss Kate A. 127
Goddard, Amory 169
Goddard, Mrs. George A. 169
Goddard, William G 169
Godding, Mr.-Mrs. Frederick L. 94
Godfrey, Miss Harriet R. 94
Goddard, Miss Irene 337
Golden, E. A. 127
Goldthwait, Dr.-Mrs. Joel E. 94
Goldthwait, Miss Margaret R. 94
Goodale, Edward E. 357
Goodale, Geoffrey D. 357
Goodale, Dr.-Mrs. Joseph L. 357
Goodale, Robert L. 357
Goodhue, Mr.-Mrs. Albert 127
Goodhue, Mr.-Mrs. C. E. 110
Goodhue, Mr.-Mrs. Lawrence C. 46
Gooding, Mr.-Mrs. Theodore P. 110
Goodrich, Mr.-Mrs. J. Wallace 195
Goodwin, Miss Henrietta R. 337
Goodwin, Col.-Mrs. Robert Eliot 367
Gordon, Mr.-Mrs. Saml. and fam. 337
Gorman, Mrs. E. J. 357
Gorton, Mr.-Mrs. Thomas S. 327
Goss, Mr.-Mrs. John 301
Gould, Bertram 378
Gould, Miss Miriam 378
Goulston, Mr.-Mrs. Edward S. 66
Gove, Mr.-Mrs. Frank 46
Gowing, Mr.-Mrs. F. P. 127
Gowing, Mr.-Mrs. Henry, Jr. 127
Grabow, Mr.-Mrs. Edward R. 66
Grabow, Miss Mary Church 66
Grace, Mrs. G. B. 303
Graffam, Mr.-Mrs. Peter 94
Grafly, Mr.-Mrs. Charles 322
Gafly, Miss Dorothy 322
Grandin, Mrs. John L., Sr. 145
Grant, Dr.-Mrs. Francis Clark 110
Graves, Mrs. Edward C. 85
Graves, Frank N. 66
Graves, Mr.-Mrs. James C., Jr. 94
Gray, Lieut. Com. Augustine H. 47
Gray, Mr.-Mrs. Francis C. 46
Gray, Miss Hope 357

OUR index of advertisers, at the back of the volume, gives you not only the names of firms, but also the lines of business they represent.

Gray, Mr.-Mrs. James C. 127
Gray, John 259
Gray, Mr.-Mrs. John L. 259
Gray, Miss Katherine C. 128
Gray, Miss Mathilde 259
Gray, Mr.-Mrs. Ralph Weld 357
Gray, Mr.-Mrs. Russell 46
Gray, Samuel S. 357
Greeley, Miss Marion 195
Green, Mr.-Mrs. James M. 223
Green, Mr.-Mrs. J. Rush 337
Green, Mr.-Mrs. Sidney R. 85
Greene, Mrs. J. Newton 303
Greenough, Mr.-Mrs. Chas. P. 2d 110
Greenough, Mr.-Mrs. John 259
Greenwood, C. W. 128
Greenwood, Miss Maude S. 128
Gregory, Ernest 110
Gregory, Mr.-Mrs. Lafayette 110
Grew, Mrs. Edward S. 195
Grew, Mr.-Mrs. Henry S. 195
Grew, Henry S., Jr. 197
Grew, Randolph C. 195
Griffin, Mr.-Mrs. Edw. S. 327
Grimes, Dr.-Mrs. Loring 303
Gring, Mr.-Mrs. Paul 128
Grinstead, Mr.-Mrs. Durward 197
Gromes, John B. and family 337
Groschke, Mrs. Antoine 259
Groschke, Miss Katherine 259
Grover, Mr.-Mrs. Arthur B. 259
Grover, Mr.-Mrs. George B. 327
Gruening, Mr.-Mrs. Ernest 303
Guild, The Misses 85
Guild, Mrs. Benjamin F. 85
Guild, Courtenay 223
Guild, Mrs. Curtis 47
Guild, Edward M. 47
Guild, Mrs. Henry F. 128
Guild, Mr.-Mrs. H. J. and daughter 337
Guild, Henry R. 47
Guild, Miss Sarah Louisa 223
Guild, Mr.-Mrs. S. Eliot 47
Guild, S. Eliot, Jr. 47
Guild, Mr.-Mrs. William H. 128
Guiler, Cameron 337
Guiler, Douglas 337
Guiler, Mr.-Mrs. James 337
Guiler, James Jr. 337
Guiler, Miss Helen 337
Guiler, Mrs. T. C. 128
Gutterman, Mr.-Mrs. Albert 94

Hagerty, Mr.-Mrs. Summerfield 94
Haines, Arthur W. 378
Haines, Miss M. L. 260
Hale, Mrs. C. T. 316
Hale, Miss Ellen Day 322
Hale, Mr.-Mrs. Frank Gardner 111
Hale, Mr.-Mrs. James P. 66
Hale, Mr.-Mrs. James P. 378
Hale, Mr.-Mrs. John P. 292
Hale, Miss Mildred L. 292
Hale, Mr.-Mrs. Ralph T. 337
Hall, Mrs. C. B. 303
Hall, Mrs. Charles Harris 239
Hall, Miss Clarissa M. 259
Hall, Edward 225
Hall, Dr.-Mrs. Francis Cooley 47
Hall, Mr.-Mrs. Frederick G. 259
Hall, Mrs. George A. 259
Hall, Rev. George A. and family 303
Hall, Mrs. Grace Bewick 303
Hall, Mr.-Mrs. George Dudley 303
Hall, Mrs. George Gardner 357
Hall, George Phillip 259
Hall, Gordon Rexford 259
Hall, Mr.-Hrs. George Robinson 94
Hall, Mr.-Mrs. Henry G. 223
Hall, Mrs. Herbert J. 94
Hall, Mrs. Henry T. 279
Hall, Henry Throp 279
Hall, Mr.-Mrs. John L. 197
Hall, Miss Katharine 94
Hall, Miss L. Mabel 303
Hall, Mr.-Mrs. Lee Wellington 197
Hall, Marshall Goldthwait 94
Hall, Merwin P. 259
Hall, Mr.-Mrs. Roger A. 225
Hall, Walter 225
Hall, Mr.-Mrs William F. 225
Hallett, Daniel B. 128
Hallock, Miss Louise G. 259
Hallock, Miss Ruth M. 259
Hamilton, Mrs. Anna Blake 111
Hamilton, Mrs. C. V. 111
Hamilton, Miss Emma F. 260
Hammond, Miss Christine 259
Hammond, Miss Elizabeth 239
Hammond, Mrs. Gardner G. 47
Hammond, Mrs. J. B. 327
Hammond, Mr.-Mrs. John Hays 239
Hammond, John Hays, Jr. 239
Hammond, Mason 47
Hammond, Miss Natalie 239
Hammond, Richard P. 239
Hammond, Mr.-Mrs. Samuel 47
Hammond, Samuel, Jr. 47
Hammond, Miss Susan 47
Hammond, Walter D. 327

Find name. Note page number and refer to that page for information.

Find name. Note page number and refer to that page for information.

Hammond, Mr.-Mrs. William B. 327
Hammond, William F. 328
Hancock, Miss Dora 94
Hancock, E. B. 292
Hancock, Mr.-Mrs. Harry H. 85
Handy, Mr.-Mrs. Percy L. 47
Hanks, Mrs. Charles Stedman 197
Hanlon, Mrs. H. I. 128
Hanson, Mr.-Mrs. H. N. 145
Hanson, Mrs. Nathan F. 145
Harding, Mr.-Mrs. J. Robinson 128
Hardwick, Mrs. Melbourne H. 337
Harlow, Arthur 225
Harlow, Mr.-Mrs. Edward D. 111
Harlow, Mrs. Ed. D. and family 225
Harmedy, Mrs. William 225
Harndon, Mrs. Frederick 128
Harper, Mr.-Mrs. William W. 225
Harrington, Mrs. Clara L. 260
Harris, Dexter 128
Harris, Mr.-Mrs. George G. 66
Harris, Mr.-Mrs. James E. 128
Harris, Mrs. Julian 155
Harris, Newton J. 66
Harris, Mr.-Mrs. Walter C. 128
Harrington, Mrs. Francis B. 357
Harrison, Miss Amy D. 128
Harrison, Mrs. George T. 281
Hart, Edward A. 281
Hart, Miss Mary T. 281
Hart, Hon. Thomas N. 66
Hartley, Mr.-Mrs. Thomas 337
Hartshorn, Dr.-Mrs. Edward 337
Hartwell, Mrs. L. A. 316
Harwood, Mr.-Mrs. Herbert E. 111
Harwood, Mr.-Mrs. John H. 128
Harvey, Miss Esther M. 303
Harvey, Mr.-Mrs. George W. 338
Harvey, Mr.-Mrs. George W. 303
Haskell, Miss Adeline M. 145
Haskell, Miss Edith C. 145
Haskell, Mr.-Mrs. Edmund M. 357
Haskell, Mr.-Mrs. George 128
Haskell, Mr.-Mrs. Leverett A. 352
Haskell, Miss Maude 145
Haskell, Mr.-Mrs. Ulysses G. 145
Hastings, Charles H. 352
Hatch, Miss L. P. 128
Hatch, Miss Maria E. 129
Hatch, Mr.-Mrs. S. V. and family 225
Hathaway, Daniel R. 94
Hathaway, Mr.-Mrs. Gardner R. 94
Hathaway, Mr.-Mrs. Samuel D. 94
Haughton, Mr.-Mrs. Malcolm G. 155
Haven, Mrs. Edward B. 197
Haven, Mrs. Franklin 169
Hawes, Mrs. Katherine B. 225
Hawes, Miss Margaret E. 225
Hawkins, Miss Ethel 197
Hawkins, Mr.-Mrs. Frederick D. 338
Hawkins, Miss Georgiana Wells 338
Hawkins, Mr.-Mrs. Louis Trask 338
Hawkins, Mrs. R. F. 197
Hawks, Mrs. E. C. 245
Hawks, Mrs. James D. 245
Hawley, F. B. 303
Hawley, Miss T. deR. 338
Haydock, Mr.-Mrs. Robert 357
Hayes, Mr.-Mrs. Edward 225
Haynes, Mr.-Mrs. Frederic M. 303
Haynes, Miss Louise M. 303
Hays, Dr.-Mrs. John H. 378
Hayward, Miss Emily 197
Hayward, James W. 197
Hayward, Mr.-Mrs. Nathan 197
Hayward, Mr.-Mrs. Walter E. 357
Hazen, Prof.-Mrs. Charles D. 225
Hazen, Miss Grace 260
Heberle, Clement 328
Heberle, Mr.-Mrs. Charles T. 328
Heebner, Robert C. 303
Heebner, Mr.-Mrs. Robert C. 303
Heard, Miss Alice 357
Heard, Mrs. Elizabeth S. 147
Heard, Mr.-Mrs. Henry R. 225
Heard, Mr.-Mrs. John 357
Heard, Mrs. J. Theodore 225
Heard, Mr.-Mrs. Roger A. 357
Heath, Miss Caroline 85
Heath, Mr.-Mrs. John A. 85
Heath, John A., Jr. 85
Heath, Nathaniel 85
Hemenway, Mr.-Mrs. Augustus 111
Henderson, Rev.-Mrs. C. A. 111
Henderson, Mr.-Mrs. James D. 197
Henderson, Mr.-Mrs. Joseph B. 129
Henderson, Mr.-Mrs. Warwick 197
Hennessey, Miss Adelene 47
Hennessey, Maj.-Mrs. W. H. 47
Hennessey, W. H., Jr. 47
Henry, B. McKee 111
Henry, Mrs. Rose 292
Henry, Mr.-Mrs. W. Barklie 111
Herne, Mr.-Mrs. Frank 367
Herrold, Mr.-Mrs. A. Miles 95
Hersey, Miss Heloise E. 111
Hewitt, Mrs. J. F. 197
Heydrick, Christopher 316
Heydrick, Miss Eleanor 316
Heydrick, Mrs. Fred P. 316
Heydrick, Miss Josephine 316
Heydrick, Miss Louise 316
Heydrick, Miss Margaret May 316
Hibbard, Aldro T. 304
Higinbotham, Miss Florence 358
Higinbotham, Mr.-Mrs. Harlow D. 357
Higgins, Mr.-Mrs. Charles L. 304
Higgins, Freeman 338
Higgins, Mr.-Mrs. George K. 328
Higgins, Lawrence 338
Higgins, Mrs. Marion P. 338
Higgins, Mr.-Mrs. Richard F. 328
Higginson, Mr.-Mrs. Francis Lee 155
Higginson, Francis L., Jr. 373
Higginson, Mrs. Henry L. 197
Higginson, Henry Lee, 2d. 169
Higginson, George, 2d. 155
Hight, Mr.-Mrs. Clarence A. 338
Hildreth, Miss Alma E. 129
Hildreth, Henry A. 129
Hill, Mrs. Dorothy 67
Hill, Mr.-Mrs. Edward M. 67
Hill, Dr.-Mrs. George S. 111
Hill, Mr.-Mrs. Herbert L. 328
Hill, Mr.-Mrs. Lew C. 67
Hiller, Mr.-Mrs. Fred L. 129
Hiller, Miss Grace 129
Hilton, Miss Charlotte James 260
Hilton, Mrs. James Henry 260
Hinchman, Mr.-Mrs. C. Russell 260
Hinkley, Mrs. M. J. 304
Hinman, Mrs. W. S. 260
Hirsheimer, Mrs. I. G. 260
Hirsheimer, Lambert 260
Hixon, Dr.-Mrs. E. C. 111
Hixon, Miss Marjorie 111
Hoagland, Ralph P. 129
Hoar, Mrs. Samuel 197
Hobart, Mrs. Albert W. 225
Hobbs, Lieut. Allen 260
Hobbs, Mr.-Mrs. Ernest H. 245
Hobbs, Frank W. 304
Hobbs, Mrs. L. Allen 260
Hobbs, Mr.-Mrs. Samuel 95
Hobbs, Mr.-Mrs. Walter L. 47
Hobbs, Mr.-Mrs. Wm. J. 304
Hoblitzell, Mr.-Mrs. Wm. W., Jr. 39
Hochberger, Fred 292
Hochberger, M. F. 292
Hochberger, Sam 292
Hodges, Mrs. Benjamin 378
Hodges, Mr.-Mrs. Charles E. 169
Hodges, Mr.-Mrs. Charles E., Jr. 198
Hodges, Mr.-Mrs. Gilbert, Jr. 67
Hodges, Mr.-Mrs. Mark R. 378
Hodges, Winthrop Donnison 48
Hodges, Mr.-Mrs. Winthrop T. 47
Hodgman, Mr.-Mrs. Arthur Ames 246
Hodsdon, Mr.-Mrs. Albert D. 328
Hodsdon, Mr.-Mrs. George E. 246
Holden, Mr.-Mrs. Joshua B. 48
Holden, Miss Mabel Leigh 48
Holdship, Mr.-Mrs. Chas. Frederick 38
Holdship, Miss Katharine White 38
Holdsworth, Mr.-Mrs. Frederick 260
Holters, Mr.-Mrs. John G. 281
Hollander, Alva L. 111
Hollander, Theodore C. 373
Hollingsworth, Mrs. Ellis 129
Hollingsworth, Mr.-Mrs. Valentine 169
Hollingsworth, Zachary T. 169
Holloway, Mr.-Mrs. Clarence H. 67
Holmes, Mr.-Mrs. Edward J. 198
Holton, Mr.-Mrs. Herbert H. 67
Homans, Mr.-Mrs. Robert 111
Hood, Mr.-Mrs. Charles H. 147
Hood, Mrs. C. I. 225
Hood, Harvey P., 2d. 147
Hood, Miss Helen K. 147
Hood, Miss L. B. 129
Hood, Miss Sabra W. 147
Hooper, John S. 338
Hooper, Mr.-Mrs. Roger F. 198
Hooper, S. Henry 338
Hooper, Mr.-Mrs. William 198
Hopkins, Mrs. Amos Lawrence 48
Hopkins, Mrs. Annie R. 260
Hopkinson, Mr.-Mrs. Charles 198
Hopkinson, Miss Harriot 198
Hopkinson, Miss Mary 198
Hoppin, Mr.-Mrs. Tracey 338
Horne, Mrs. D. C. 260
Horne, Grace 260
Horton, Miss Madeline 48
House, Mrs. John M. 225
Houser, George Crouse 111
Houser, Mr.-Mrs. Horace M. 111
Houser, Miss Martha Parsons 113
Houghton, Gerard 358
Houghton, Mr.-Mrs. Roswell H. 328
Houghton, Mrs. Sara Gannett 358
Hovey, Mrs. H. Adelaide 304
Hovey, Mr.-Mrs. Philip R. 316
Howard, Miss Anstiss 281
Howard, Dorothy 67
Howard, Mr.-Mrs. Francis 304
Howard, Mr.-Mrs. J. Kenneth 198
Howard, Mary Gardiner 293
Howard, Mr.-Mrs. O. O. 304
Howard, Mrs. Thomas Howard 169
Howard, Thomas Howard 169
Howe, Mrs. George Dudley 198
Howe, James S. 358
Howe, Mrs. John C. 198
Howe, Dr. Octavius T. 281
Howe, Col.-Mrs. Thorndike D. 281
Howell, Félicie Waldo 260
Howell, Mrs. Hattie Bushnell 261
Howes, Mr.-Mrs. Frank H. 338
Howes, Henry F. 338
Howlett, Mr.-Mrs. Eugene L. 338
Hoyle, Mr.-Mrs. Charles A. 225
Hoyle, Miss Marcia 225
Hoyt, Mr.-Mrs. Frederick M. 129

Find name. Note page number and refer to that page for information.

Find name. Note page number and refer to that page for information.

Hoyt, Mr.-Mrs. Gerald L. 358
Hoyt, Miss Grace M. 261
Hoyt, Mr.-Mrs. J. B., Jr. 169
Hoyt, Prof.-Mrs. William Dana 322
Hoyt, Mrs. William H. 373
Howe, Mr.-Mrs. Francis 304
Howe, Mr.-Mrs. Nathaniel L. 378
Hubbard, Miss Elizabeth L. 169
Hubbard, Mr.-Mrs. Albert P. 328
Hubbard, Miss Janet 338
Hubbard, Mrs. J. D. 338
Hubbell, Miss Anna 281
Hubbell, Miss Bertha 281
Hubbell, Mr.-Mrs. Walter S. 281
Huckins, Mr.-Mrs. Albert K. 339
Hudson, Eric 304
Hudson, Mrs. Florence L. and fam. 261
Hudson, Mr.-Mrs. Henry N. 113
Hudson, Miss Julie 304
Huff, Mr.-Mrs. Bradbury 339
Huff, Mr.-Mrs. C. F. 317
Huggins, Mrs. Bertram Perry 246
Hughes, Mr.-Mrs. Edward 328
Huguley, Mr.-Mrs. Arthur W. 67
Hunneman, Mr.-Mrs. Dexter R. 367
Hunnewell, Mr.-Mrs. James M. 129
Hunnewell, Mr.-Mrs. W. and fam. 169
Hunniman, Benj. Appleton 129
Hunt, The Misses 147
Hunt, Carleton, 2d. 67
Hunt, Mrs. Elizabeth 261
Hunt, Miss Eilzabeth 261
Hunt, Mr.-Mrs. Thomas 67
Huntington, Mr.-Mrs. A. M. 339
Huntress, Mr.-Mrs. George L., Jr. 339
Hurlbut, Prof.-Mrs. Byron S. 113
Hurlbut, James W. 113
Hurlbutt, Mrs. Albert Gallatin 304
Hurlbutt, Miss Charlotte E. 304
Hurlbutt, Miss Mina 304
Hurtt, Mrs. F. D. 227
Hussey, Mr.-Mrs. D. B. 227
Hustis, Mr.-Mrs. J. H. 304
Hutchins, Mr.-Mrs. Constantine 48
Hutchinson, Mr.-Mrs. Chester 339
Hutchison, Rev.-Mrs. Charles E. 339
Hutchinson, Miss Frances S. 169
Hutchinson, Mr.-Mrs. Sydney E. 169
Hutter, Mr.-Mrs. Christian, Jr. 95
Hyatt, Mrs. Alpheus 339
Hyde, Mr.-Mrs. Edward S. 281
Hyde, Mr.-Mrs. John A. 67
Hyde, Mr.-Mrs. John Holmes 67
Hyde, Mr.-Mrs. Louis K. 227
Hyde, Mr.-Mrs. Royal W. 67

Ilfeld, Mr.-Mrs. Lawrence 171
Inches, Mr.-Mrs. Charles E. 171
Inches, Mrs. George B. 48
Inches, Mr.-Mrs. Henderson 358
Ingalls, Horace Bright 67
Ingalls, Mrs. Joseph A. 67
Ingle, Mr.-Mrs. William 304
Ireland, Mr.-Mrs. Eugene 48
Ithel, Ralph S. 304
Ives, Frederick M. and family 339
Ives, Mr.-Mrs. Oscar J. 113

Jackman, Mrs. Lucy A. 281
Jarvie, Miss Amelia 281
Jackson, Miss Anna Loring 155
Jackson, Miss Augusta Ludlow 281
Jackson, Prof. Charles Loring 155
Jackson, Mrs. Patrick Tracy, Sr. 155
Jackson, Mr.-Mrs. P. T. 155
Jackson, Mrs. Tatlow 281
Jackson, Mr.-Mrs. William K. 198
Jacobs, Mr.-Mrs. Joseph B. 113
Jacobs, Michel 261
Jacobs, Miss M. F. 317
Jacobus, Miss 261
Jacobus, Miss Clarissa Cooley 261
Jacobus, Dean-Mrs. Melancthon W. 261
Jacobus, M. W., Jr. 261
James, Mr.-Mrs. Ellerton 48
Jameson, Miss Lydia 304
Jamieson, Mr.-Mrs. Bert S. 227
Jamieson, Mrs. David 227
Jamieson, Miss Florence 227
Jamieson, Miss Helen B. 227
Janvier, William N. 69
Jaques, Mr.-Mrs. Herbert, Jr. 113
Jaynes, Mr.-Mrs. Charles W. 129
Jaynes, Miss Nancy 129
Jealous, Mr.-Mrs. H. C. 69
Jealous, Mr.-Mrs. Vaughan 131
Jeffery, Mr.-Mrs. George L. 293
Jeffries, Miss Clémence Despaigne 69
Jeffries, J. Amory 69
Jeffries, Mr.-Mrs. William A. 69
Jelly, Donald B. 339
Jelly, Mr.-Mrs. William M. 339
Jenkins, Mr.-Mrs. Frank, Jr. 198
Jenkins, Dr.-Mrs. Thomas L. 378
Jenkinson, Miss Eleanor 261
Jencks, Mrs. Francis M. 40

YOU will little understand the convenience of this book, and the quickness with which a name can be found, unless you use this composite index of names. Every name in the book is here, in alphabetical order.

Jencks, Francis Haynes 39
Jewett, Mr.-Mrs. William S. 113
Johnson, Mr.-Mrs. Arthur S. 48
Johnson, Charles C. 69
Johnson, Elias Mattison 227
Johnson, Emory L. 227
Johnson, Miss F. H. 113
Johnson, Mr.-Mrs. George C. 198
Johnson, Mr.-Mrs. Geo. F. B. 373
Johnson, Miss M. Lilian 171
Johnson, Miss Mildred 305
Johnson, Thomas J. 171
Johnson, Miss Rosamond P. 374
Johnson, Mrs. Wolcott Howe 374
Johnstone, Allerton 367
Johnstone, Mr.-Mrs. Hugo R. 367
Johnstone, Vanderburgh 367
Jones, Mrs. Addison W. 113
Jones, Mr.-Mrs. Arthur M. 227
Jones, Mr.-Mrs. Chester P. 352
Jones, Miss Eleanor H. 227
Jones, Miss E. Louise 95
Jones, Mr.-Mrs. Frank Edgar 261
Jones, Miss Geraldine S. 95
Jones, Mr.-Mrs. Hugh McKay 339
Jones, Mrs. Henry S. 95
Jones, Mr.-Mrs. I. Howland 113
Jones, Miss Katherine D. 95
Jones, Mr.-Mrs. Murray B. 261
Jones, Miss Rosalie 40
Jones, Mr.-Mrs. Theodore 131
Jones, Wayne Van Leer 261
Jones, Mr.-Mrs. William 305
Jones, Mr.-Mrs. W. St. Clair 305
Jordan, Mr.-Mrs. Robert 198
Joseph, J. Bernard 227
Joseph, Mr.-Mrs. Maurice 227
Josselyn, Mrs. A. S. 131
Josselyn, Lewis H. 95
Joy, Mrs. Charles Henry 48
Johnson, Edward C. 48
Johnson, Miss F. A. 48
Johnson, Mr.-Mrs. Frank E. 48
Johnson, Mrs. Francis H. 48
Johnson, George Blake 48
Johnson, Herbert A. 69
Johnson, Mr.-Mrs. Walter W. 69
Johnston, Miss Dorothy C. 69
Johnston, Mr.-Mrs. Geo. W. 69
Johnston, Miss Mildred C. 69
Johnston, Randolph C. 69
Joslin, Mr.-Mrs. Ivan H. 328
Joyce, Judge-Mrs. Robert E. 317
Judd, Mr.-Mrs. Wilber M. 261

Kaan, Mr.-Mrs. Frank W. 171
Kabley, Mr.-Mrs. Charles A. 261
Kaelin, Charles S. 305
Kaffenburgh, Mr.-Mrs. Albert W. 69
Kaffenburgh, Albert W., Jr. 69
Kaffenburgh, Mr.-Mrs. C. J. 69
Kaffenburgh, Donald 69
Kahler, Miss Dorothy May 171
Kaiser, Mrs. Benjamin A. 95
Kaiser, Berwin 95
Kaiser, Mr.-Mrs. Stuart B. 157
Kalker, Mr.-Mrs. Bernard 281
Kammerer, Rev. Dr.-Mrs. P. G. 339
Karavongse, Phya Prabha 281
Karcher, Mr.-Mrs. John 246
Karcher, Miss Marion I. 246
Karcher, Roger J. 246
Kaufman, Cyrus S. 95
Kaufman, Mr.-Mrs. L. P. 305
Kay, Mrs. J. Murray 263
Kay, Mr.-Mrs. J. Murray, Jr. 263
Kay, Miss Mary Murray 263
Keesby, W. J. 113
Keith, Miss Louise F. 281
Kelley, Mrs. Edward H. 282
Kelly, Mr.-Mrs. George R. 305
Kelly, Mr.-Mrs. Henry 367
Kelly, Mr.-Mrs. Peter F. 293
Kemble, Miss Frances W. 113
Kembles, Mr.-Mrs. Parker H. 113
Kemble, Winslow 113
Kemp, Mr.-Mrs. Edward F. 48
Kendall, Major Alexander 339
Kendall, Alexander 339
Kendall, Anna Leigh 339
Kendall, Mr.-Mrs. Charles P. 157
Kendall, Mr.-Mrs. Eugene W. 340
Kendall, George M. 157
Kendall, Lee J. 157
Kendall, O. F. 339
Kendall, Miss Pauline Lucile 157
Kendrick, Mrs. Esther F. 246
Kennard, Mrs. Samuel M. 227
Kennedy, Donald S. 95
Kennedy, John A. 95
Kennedy, J. Campbell 95
Kennedy, Miss Kathleen 95
Kent, Mr.-Mrs. Edw. L. 157
Kepner, Charles D. 131
Kepner, Kenneth E. 131

Find name. Note page number and refer to that page for information.

Find name. Note page number and refer to that page for information.

Kepner, L. Chase 131
Kenyon, Mr.-Mrs. J. R. 293
Kerr, Mr.-Mrs. Joseph 293
Kerr, Mr.-Mrs. William 328
Kessel, Mr.-Mrs. Paul 305
Ketchum, Miss Anna 113
Ketcham, Miss Clara 246
Kettell, Mrs. Charles W. 340
Kettell, Miss Margaret 340
Kettell, Russell H. 340
Keyes, Mrs. Charles W. 48
Keyes, Mr.-Mrs. George T. 198
Keyes, Mr.-Mrs. Henry F. 305
Keyes, Miss Mary 198
Kilham, Mrs. Bessie M. 147
Kilpatrick, Mrs. Claude 227
Kimball, Edward P. 282
Kimball, Mr.-Mrs. Francis W. 239
Kimball, Mr.-Mrs. George E. 95
Kimball, Mr.-Mrs. M. R. and fam. 38
Kimball, Mrs. Otis 227
Kimball, Mrs. Phoebe E. 305
Kimball, Robert S. 358
Kimball, Mr.-Mrs. William T. 282
King, Clarke 48
King, Mrs. E. F. 95
King, Franklin 49
King, Gelston T. 49
King, H. G. 157
King, Mrs. Henry P. 157
King, Mr.-Mrs. Henry P. 157
King, Mrs. J. Thomas 293
King, Mr.-Mrs. Robert E. 305
King, Mr.-Mrs. Samuel G. 48
King, Mr.-Mrs. Stanton H. 246
Kingman, Mrs. Barton E. 69
Kingman, Mrs. G. D. 114
Kinney, Mrs. Henry N. 282
Kinney, Mrs. L. Addy 305
Kinney, William 263
Kinsella, Mrs. James 114
Kirkaldy, Mr.-Mrs. James B. 340
Kloss, Miss Anna A. 379
Klotz, L. Edmund 261
Knevels, Miss Elizabeth 263
Knight, Mr.-Mrs. J. J. 340
Knowles, Mrs. Alice N. 114
Knowles, Mrs Henry Appleton 40
Knowles, Mr.-Mrs. H. Bert 328
Knowles, Dr.-Mrs. J. H. 263
Knowlton, Dr.-Mrs. Charles D. 305
Knowlton, Miss Harriet 305
Knowlton, Miss Harriet 69
Knowlton, Miss Isabel 305
Knowlton, Miss Louisa 305
Knowlton, Miss Priscilla 305
Koenig, Mr.-Mrs. Fidèle 171
Koerner, Mr.-Mrs. W. H. D. 263
Kolb, Miss Anna 306
Kolb, Dr.-Mrs. Carl 305
Kornfeld, Mr.-Mrs. Felix 95
Koshland, Mr.-Mrs. Abraham 147
Koshland, Mr.-Mrs. Jesse 199
Koshland, Stephen A. 147
Kranefuss, Mr.-Mrs. Albert M. 95
Kranefuss, Miss Dorothy C. 97
Kuhn, Miss Anna W. 114

La Boiteaux, Mrs. Isaac 263
La Boiteaux, Miss Lydia 263
La Croix, Mr.-Mrs. Edward 70
La Croix, Mr.-Mrs. Morris F. 85
Ladd, Miss Gabriella May 171
Ladd, Dr.-Mrs. Maynard 171
Ladd, Mrs. Westray 263
Ladd, Dr.-Mrs. William E. 49
Lamb, Miss A. Frances 317
Lamb, Mr.-Mrs. Charles R. 317
Lamb, Mr.-Mrs. Frank H. 306
Lamb, Miss Harriet Farley 317
Lamb, Roy D. 306
Lambert, Mr.-Mrs. William T. 367
Lamson, Dr.-Mrs. Frank F. 97
Lamson, Mrs. Mary C. 85
Lancashire, Dr.-Mrs. J. Henry 199
Lancashire, Miss Lila 199
Lander, Miss Louisa 85
Lane, Arthur F. 340
Lane, Andrew Hamilton 131
Lane, Miss Charlotte A. 340
Lane, Mr.-Mrs. Charles P. 306
Lane, Mr.-Mrs. Edgar 97
Lane, Miss Edith H. 340
Lane, Mrs. Francis Adams 199
Lane, Mrs. Gardiner Martin 199
Lane, Miss Isabel 199
Lane, Miss Katharine 199
Lane, Mrs. Martha 306
Lane, Mrs. Nathaniel T. 199
Lane, Nathaniel T., Jr. 199
Lane, Dr. Pressley Carr 199
Langmaid, Mr.-Mrs. Fred'k R. 97
Langmaid, Mr.-Mrs. Harold V. 97
Langmaid, Mr.-Mrs. John F. 70
Langmaid, Mrs. Katharine Squire 131
Langmaid, Mr.-Mrs. Wm. T. 97
Larimore, Mr.-Mrs. James Taylor 306
Lathrop, The Misses 263
Lathrop, Barbour 39
Laughlin, Mr.-Mrs. Alexander 263
Laughlin, Alexander, Jr. 263
Lavalle, Mrs. John 49
Lawrence, Mrs. Amory A. 147
Lawrence, Amos A. 147
Lawrence, Mr.-Mrs. John 49
Lawrence, Mr.-Mrs. John S. 379
Lawrence, Mr.-Mrs. Richard 49
Lawrence, Rev.-Mrs. William 282
Lawson, Miss Jean 49
Lawson, Mrs. Lucie Mitchell 49
Lawson, Miss Vera 49
Layman, Mr.-Mrs. Charles A. 282
Learned Miss Constance B. 97
Learned, Mr.-Mrs. James H. 97
Leary, Dr.-Mrs. T. B. 306
Le Boeuf, Dr.-Mrs. Alfred T. 97
Lee, Miss Florence 171
Lee, Mr.-Mrs. George 171
Lee, Harry 171
Lee, Miss Katherine 131
Leen, Miss Ruth 70
Leeson, Miss Loraine 131
Leeson, Mr.-Mrs. Robert A. 131
Leighton, Miss Eleanor 306
Leighton, Miss Elizabeth 306
Leiter, Mr.-Mrs. Joseph 171
Leith-Ross, Harry 306
Leland, Mr.-Mrs. Lester 199
Leonard, Mr.-Mrs. Arthur G. 263
Leonard, Arthur G., Jr. 263
Leonard, Edward A. 263
Leonard, Miss Isabelle 263
Leonard, J. W. 246
Leonard, Mrs. Mabel C. 70
Leovy, Miss Augusta Glenny 264
Leovy, Miss Elizabeth Monroe 264
Leovy, Mr.-Mrs Frank Adair 263
Leovy, Miss Helen Walton 264
Leventritt, Judge David 171
Leventritt, Miss Olivia 171
Leviseur, Frederick J. 147
Leviseur, Mrs. Louis 147
Lewis, Mr.-Mrs. Herbert R. 282
Liebmann, Mr.-Mrs. Harry 97
Liffler, Mr.-Mrs. Chas., Jr. 306
Liffler, Miss Elizabeth B. 306
Lillie, Miss Margaret 379
Lilly, Mr.-Mrs. Eli 171
Limpert, Mrs. J. 39
Lincoln, Mr.-Mrs. Alexander 49
Lincoln, Mr.-Mrs. George G. 317
Lincoln, Mr.-Mrs. Roland C. 199
Lincoln, Mrs. S. A. 239
Lindsay, Hon.-Mrs. Archibald 199
Lindsay, Miss Florence 39
Lindsay, Miss Minna 199
Lindsay, Mr.-Mrs. Thomas P. 40
Lindsay, Wm. Tucker 199
Lindsey, Miss Amy B. 114
Lindsey, Benjamin J. 114
Lindsey, Dr.-Mrs. J. B. 114
Lippitt, Sen.-Mrs. Henry F. 39
Little, Mr.-Mrs. Arthur 171
Little, Mr.-Mrs. W. Jay 264
Littlefield, Mr.-Mrs. W. Joseph 340
Livermore, Mr.-Mrs. Harris 199
Livermore, Miss S. Jarvis 358
Livermore, Mrs. T. L., Jr. 358
Locke, Miss Alice G. 264
Locke, Mrs. C. A. 306
Locke, Mr.-Mrs. E. E. 306
Locke, Miss Flora W. 246
Locke, Francis 246
Locke, Mrs. Irving P. 264
Locke, Mr.-Mrs. Wilbur S. 246
Lockwood, Mr.-Mrs. Dunbar 49
Lodge, Mrs. George Cabot 49
Lodge, Miss Helena 49
Lodge, Hon. Henry Cabot 49
Lodge, J. Alexander 201
Lodge, Mr.-Mrs. John Ellerton 49
Loftus, Mr.-Mrs. Edward H. 282
Loftus, Roderick 282
Lombard, Mr.-Mrs. Ernest B. 227
Lombard, Mrs. Isaac G. 227
Lombard, Mr.-Mrs. Richard S. 358
Lombard, Mr.-Mrs. Samuel S. 358
Longfellow, Mrs. Ernest W. 201
Longley, Mrs. Charles Edmund 70
Longley, Mr.-Mrs. Charles E. 70
Longley, Ronald S. 70
Longley, Mr.-Mrs. Vawter C. 70
Loose, Mr.-Mrs. Jacob L. 264
Loring, Mr.-Mrs. Augustus P. 157
Loring, Mr.-Mrs. Augustus P., Jr. 157
Loring, Mr.-Mrs. Caleb 157
Loring, Miss Katharine P. 157
Loring, Miss Louisa P. 157
Loring, Judge William C. 157
Lothrop, Mr.-Mrs. Francis B. 201
Lothrop, Mr.-Mrs. Frank W. 239
Lothrop, Miss Mary B. 201
Lothrop, Mrs. Thornton K. 201
Lothrop, Thornton K. 201
Lothrop, Mrs William S. H. 201
Lovell, Mrs. Clarence P. 239
Lovering, Mrs. Charles T. 49
Lovering, Mr.-Mrs. Chas. T., Jr. 49
Lovering, Edward 70
Lovering, Miss Ellen 51
Lovering, Mr.-Mrs. Richard S. 201
Lovett, Miss Anne C. 328
Low, Mr.-Mrs. Alfred N. 51
Lowell, Mr.-Mrs. Guy 131
Lufkin, Hon.-Mrs. Wilfred W. 352
Lumsden, Mr.-Mrs. Andrew 293
Lumsden, Miss Jessie 293
Luscomb, Mr.-Mrs. Arthur F. 374
Lyle, Mr.-Mrs. Simpson 264
Lyman, C. 293
Lyons, Mr.-Mrs. Robert L. 229
Lunt, W. W. 114
Lyman, Miss Elizabeth Van C. 157
Lyman, Hon.-Mrs. George H. 173

Find name. Note page number and refer to that page for information.

Find name. Note page number and refer to that page for information.

Lyman, Mr.-Mrs. Geo. H., Jr. 201
Lyman, Mr.-Mrs. Ronald T. 157
Lyman, Ronald T., Jr. 157
Lynde, Prof.-Mrs. L. E. 340
Lyons, Mr.-Mrs. Doran Stephen 159
Lyons, Miss Ellien 159
Lyons, Dr.-Mrs. George A. 51
Lyons, Mr.-Mrs. Henry S. 159
Lyons, Miss Margaret 159
Lyons, Milton 159

MacAleer, Miss 70
MacAleer, Miss Mary E. A. 70
MacArthur, Mr.-Mrs. A. F. 229
MacCord, Mrs. Marion Roberts 282
Macdonald, Elliott L. 70
Macdonald, Mr.-Mrs. Nils L. 229
MacDougall, Miss Florence W. 131
MacDougall, Mr.-Mrs. H. G. 131
MacDougall, Mrs. Lehan 293
MacDougall, Nathaniel N. 131
MacInnis, Mr.-Mrs. Wm. J. 329
Mackie, Mrs. Norman Story 201
MacKinnon, Rev.-Mrs. Daniel G. 340
MacKinnon, Joseph C. 340
Maclauren, Mrs. R. C. 340
MacLean, Mr.-Mrs. Arthur W. 306
MacLeod, Mr.-Mrs. Edward E. 329
MacLeod, George 329
MacLeod, Miss Jean 329
MacLeod, Mr.-Mrs. John H. 131
MacLeod, Norman 329
MacNichol, Mr.-Mrs. Edward F. 173
MacNutt, Prof.-Mrs. Barry 340
MacNutt, Col. Ira 340
Macomber, Mr.-Mrs. Frank Gair 114
MacPhee, Joseph F. 340
Macquarrie, Miss Blanche L. 329
Macquarrie, Mrs. Mary A. 329
MacRae, Mrs. Emma Fordyce 239
Maddocks, Mr.-Mrs. Albert S. 246
Magee, Mrs. Frank A. 147
Magrane, Mr.-Mrs. C. E. 70
Maguire, Miss Ella T. 317
Mailman, Mr.-Mrs. Charles A. 264
Makepiece, Mr.-Mrs. Lloyd 51
Maloon, Miss Annie A. 114
Manahan, Mr.-Mrs. Ernest 229
Mandell, Mr.-Mrs. George S. 367
Mandell, Thomas P. 367
Mann, Miss Alice W. 201
Mann, Mr.-Mrs. Isaac T. 201
Mann, William T. 201
Mann, Mr.-Mrs. William T. 306
Manning, Mr.-Mrs. Edward A. 246
Manny, Mr.-Mrs. Frank A. 379
Manny, Mrs. Mary Bloom 379
Mansfield, Dr. B. B. 358
Mansfield, Mrs. H. S. 322
Manson, Mr.-Mrs. Harold Crosby 97
Marchant, Mrs. Charles S. 246
Marchant, Mr.-Mrs. R. H. 246
Marden, Mr.-Mrs. Harry F. 97
Marden, Mr.-Mrs. Lewis 97
Maretta, Mr.-Mrs. H. G. 306
Margeson, Gilbert Tucker 306
Markell, Miss Eleanor 229
Marks, Miss Bessie 293
Marks, Mrs. Florence 114
Marr, Chester 246
Marr, Ralph 246
Marsh, Mrs. James Morrill 379
Marshall, Mr.-Mrs. Andrew 322
Marsters, Miss Georgie M. 132
Martin, Mr.-Mrs. C. B. 307
Martin, Mr.-Mrs. John J. 201
Martin, John 201
Martin, Robert 201
Martin, Miss Ruth 201
Mason, Miss Eleanor A. 358
Mason, Frederick W. 341
Mason, Mr.-Mrs. George D. 341
Mason, Miss Honora 147
Mason, Mr.-Mrs. Henry L. 173
Mason, Mr.-Mrs. Herbert W. 358
Mason, Dr.-Mrs. John H. 159
Mason, Mr.-Mrs. Ralph 341
Mason, Mr.-Mrs. Samuel 341
Matthews, Mr.-Mrs. J. S. 307
Matthews, Miss Marjorie 307
Matz, Mrs. Charles H. 97
Maver, Mr.-Mrs. Albert E. 307
Mayo, Miss Gertrude 317
Mayo, John 229
Mayo, Mr.-Mrs. Walter S. 317
Mayor, Mrs. Alfred Goldsboro 341
Mayor, Alpheus Hyatt 341
Mayor, Miss Katherine G. 341
McArthur, John 51
McBride, Mr.-Mrs. Maurice A. 85
McCarthy, Mr.-Mrs. John F. 307
McClellan, Mrs. Mary E. 264
McClelland, Miss Adelaide 247
McClelland, Miss Elizabeth 247
McCormack, Mr.-Mrs. James 114
McCormick, William G. 173
McDonnell, Mr.-Mrs. Francis E. 247
McDonnell, Mr.-Mrs. P. A. 70
McDuffie, C. D. 282
McDuffie, Mr.-Mrs. F. C. 282
McDuffie, Howard C. 282
McEwen, Lawrence C. 239
McGaffee, Arthur 51
McGaffee, Charles 51
McGaffee, Miss Helen 51
McGaffee, Mr.-Mrs. Wm. J. 51
McGaffee, William J., Jr. 51
McGann, Dr.-Mrs. Percival 51
McGill, Miss Margaret S. 147
McGinley, Mr.-Mrs. John R. 203
McGregor, Mr.-Mrs. Alexander 97
McGregor, Alexander, Jr. 97
McGregor, Miss Miriam 98
McGuckin, Miss Emily 282
McIntire, Mr.-Mrs. Edwin C. 293
McIntire, Dr.-Mrs. Frederick 51
McIntire, Mr.-Mrs. Waldon A. 293
McIntosh, Mrs. Frederick 51
McIntyre, Miss Letitia 229
McIntyre, Miss 229
McKean, Mr.-Mrs. Henry P., Jr. 173
McKean, Mr.-Mrs. Q. A. Shaw 159
McKeen, Mrs. Emily H. 282
McKenna, Mr.-Mrs. Wm. Jay 159
McKenney, Mr.-Mrs. Sumner Y. 307
McKim, Miss Emma P. 114
McLaine, Mr.-Mrs. Claude I. 203
McLane, Lt. Gordon W. and fam. 264
McLane, Mrs. J. Hendrix 264
McLaughlin, Waldo T. 98
McLean, Mrs. James 229
McLeod, Mr.-Mrs. Keith 374
McMillan, Mrs. Lee 229
McMurray, Mr.-Mrs. C. F. 229
McMurray, Mrs. H. E. 114
McNeil, Mr.-Mrs. Harold F. 203
McPherson, Carroll Wright 132
McPherson, John Bruce 132
McQuesten, Mr.-Mrs. Frederick 132
McQuesten, Mr.-Mrs. Frank B. 132
McRee, Mr.-Mrs. Henry 229
McTaggart, Mrs. Agnes L. 293
McTaggart, Miss Ann L. 293
McTaggart, Miss Ethel M. 293
McTaggart, Martha S. 293
McTaggart-Miller, Mrs. Dorathy 293
McVickar, Miss E. C. 229
Means, Miss Agnes 203
Means, Mr.-Mrs. James 203
Means, James McG. 203
Means, Mr.-Mrs. Robert W. 173
Means, William Gordon 173
Mellen, Mrs. C. V. N. 341
Mellen, Miss Sarah A. 341
Mendell, Mrs. Ellis 282
Merchant, Mr.-Mrs. Epes W. 247
Merchant, George Perkins 247
Merchant, Miss Lora 247
Merriam, Mr.-Mrs. Arthur M. 203
Merriam, Mr.-Mrs. Frank 51
Merrill, Mr.-Mrs. Albert R. 367
Merrill, Miss Annie G. 317
Merrill, John Lee 203
Merrill, J. W. 98
Merrill, Mr.-Mrs. J. Warren 203
Merrill, Hon.-Mrs. Keith 159
Merrill, Miss Martha 147
Merrill, Mr.-Mrs. Sherburne M. 247
Merriam, Miss Teresa L. 51
Merriman, Mr.-Mrs. Frank W. 132
Metcalf, Mr.-Mrs. Thomas N. 203
Meyer, Mrs. George von L. 367
Meyer, Mr.-Mrs. G. von L., Jr. 367
Michaud, Mr.-Mrs. Aimée G. 98
Michie, Mr.-Mrs. Albert C. 329
Mifflin, Mrs. George Harrison 51
Mifflin, George Harrison, Jr. 51
Miles, Mr.-Mrs. Edward B. 282
Millar, Mr.-Mrs. James 51
Miller, Miss Adelaide 264
Miller, Barse 264
Miller, Mr.-Mrs. G. C. and family 229
Miller, Mrs. Henry F. 85
Miller, Mr.-Mrs. Louis E. 229
Miller, Miss Margaret Ogden 85
Miller, Mr.-Mrs. Warren H. 264
Millett, Mr.-Mrs. Arthur L. 247
Millett, Miss Marion M. 247
Mills, Gen. Anson 264
Mills, Mr.-Mrs. Thomas H. 282
Milton, Mr.-Mrs. A. G. 282
Mink, Mr.-Mrs. Oliver W. 203
Minot, Mrs. Gardner 159
Minot, Grafton Winthrop 149
Minot, Mr.-Mrs. Joseph G. 147
Mitchell, Miss Dorothy I. 294
Mitchell, Miss Evelyn G. 294
Mitchell, Mr.-Mrs. Frank P. 374
Mitchell, Mr.-Mrs. G. A. and fam. 229
Mitchell, Miss Gladys E. 294
Mitchell, Harold J. 294
Mitchell, Mr.-Mrs. James McC. 203
Mitchell, Mr.-Mrs. John 294
Mitchell, John 203
Mitchell, Robert Stewart 265
Mitchell, Mr.-Mrs. Walter J. 203
Mitchell, Mr.-Mrs. William A. 40
Mitchell, Mr.-Mrs. W. G. 367
Mitchell, Mrs. William 229
Mitten, Mr.-Mrs. Richard 70
Mitton, Mr.-Mrs. Arthur G. 283
Mixter, Major-Mrs. C. G. 70
Mixter, Mr.-Mrs. George 71
Mixter, Mr.-Mrs. Samuel 71
Mixter, Lt.-Col.-Mrs. Samuel J. 71
Mixter, Dr.-Mrs. William Jason 71
Moebs, Mrs. Joseph J. 132
Monks, Miss Grace Boynton 203
Monks, Mrs. Richard J. 203
Montgomery, Stuart 203
Moore, Alvin C. 341
Moore, Mr.-Mrs. A. J. 229
Moore, Mr.-Mrs. Carlos 341
Moore, Capt.-Mrs. Joseph A. 341

Find name. Note page number and refer to that page for information.

Find name. Note page number and refer to that page for information.

Moore, Mrs. William H. 159
Moore, Mr.-Mrs. Paul 159
Moot, Mr.-Mrs. Adelbert 114
Morell, Mr.-Mrs. Alfred 229
Morey, Mr.-Mrs. Walter G. 265
Morgan, Mr.-Mrs. Albert B. 294
Morgan, Alva B. 294
Morgan, Charles N. 317
Morgan, Mr.-Mrs. Fred L. 307
Morgan, Mr.-Mrs. James L. 230
Morrill, Douglas 341
Morrill, Earle Harold 341
Morrill, Mr.-Mrs. Fred L. 265
Morrill, Mr.-Mrs. G. Philip 341
Morrill, Miss Mabel B. 341
Morrill, The Misses 265
Morris, Miss Adele 230
Morris, Miss Constance Irene 205
Morris, Hon.-Mrs. Ira Nelson 205
Morris, Ira Victor 205
Morrison, Mr.-Mrs. Alva 294
Morrison, Mr.-Mrs. Arthur W. 307
Morrison, Mrs. Frank L. 294
Morrison, Mr.-Mrs. Ralph A. 71
Morrison, Mr.-Mrs. Willard C. 132
Morrison, Mrs. W. Langley 230
Morse, Alan R. 71
Morse, Miss Blanche 247
Morse, Mr.-Mrs. E. P. 307
Morse, Mr.-Mrs. George D., Jr. 71
Morse, Mr.-Mrs. Julius C. 71
Morse, John 71
Morse, Mrs. Jacob R. 71
Morse, J. Robert 71
Morse, J. Torrey 159
Morse, Miss Marion L. 307
Morse, Mr.-Mrs. M. M. 98
Morse, Richard F. 71
Morse, Miss Velma M. 230
Morss, Mrs. Daniel D. 132
Morss, Mr.-Mrs. Henry A. 132
Morton, Mr.-Mrs. A. and family 247
Morton, Marcus 114
Morton, Mrs. Richard N. 71
Moseley, Mr.-Mrs. Benj. P. P. 358
Moseley, Miss Helen Graham 307
Mosely, Mr.-Mrs. Arthur C. 317
Mosely, Miss Eleanor Rust 317
Mosely, James Mather 317
Mosely, Philip Edward 317
Moses, Mrs. A. H. and family 283
Mosher, Dr.-Mrs. Harris P. 114
Motley, Caspar 51
Motley, Mr.-Mrs. Edward 52
Motley, Mr.-Mrs. E. Preble 173
Motley, Mr.-Mrs. John Lothrop 52
Motley, Mrs. Thomas 52
Motley, Mr.-Mrs. Thomas, Jr. 52
Motley, Capt. Warren 52
Moulton, Miss Elizabeth 368
Moulton, Mr.-Mrs. John B. 367
Mower, Mrs. Edwin H. 358
Muirhead, Mr.-Mrs. G. H. 317
Muller, Mr.-Mrs. Louis 230
Munn, Ector O. 205
Munn, Miss Marguerite 265
Munroe, Albert M. 132
Munroe, Miss Bertha A. 114
Munroe, Miss Elizabeth 132
Munroe, Mr.-Mrs. James P. 132
Munster, Miss Bertha F. 341
Munster, Miss Charlotte 341
Munster, Miss Carolyn A. 343
Munster, J. H. 343
Murphy, Mr.-Mrs. Charles R. 307
Murphy, James S., Jr. 71
Murphy, Mr.-Mrs. James S. 71
Murphy, Miss Roxanna S. 71
Murray, Mr.-Mrs. John D. 343
Murray, Mrs. Martha Lucy 358
Murray, Mr.-Mrs. Peter Stuart 230
Murray, Ralph 132
Musselman, Miss Anne 230
Musselman, Mr.-Mrs. Howard J. 230
Muzzey, David G., Jr. 343
Muzzey, Prof.-Mrs. David S. 343
Muzzey, Miss Elizabeth 343
Muzzey, Miss Helen E. 343
Muzzey, Miss Susan W. 343

Nash, Mr.-Mrs. Walter 98
Nattress, Miss Dorothy 98
Nattress, Rev.-Mrs. George 98
Neal, Mr.-Mrs. James A. 98
Needham, Alfred 247
Needham, Allen 247
Needham, Mr.-Mrs. Alfred C. 247
Needham, Carleton 247
Needham, Mrs. Royal T. 132
Neely, Mr.-Mrs. James C. 173
Neill, Mr.-Mrs. Arthur Williams 317
Neilly, Mr.-Mrs. William C. 73
Nelson, Mr.-Mrs. Alexander C. 283
Nelson, Mrs. Chresten 240
Nelson, Dr.-Mrs. C. C. 239
Nelson, Mr.-Mrs. Clarence H. 318
Nelson, Miss Edith 239
Nelson, Mr.-Mrs. George and fam. 329
Nelson, Miss Mildred 318
Nelson, Miss Winifred D. 318
Nesmith, Mr.-Mrs. Fisher H. 307
Newbold, Mr.-Mrs. T. Jefferson 173
Newell, Miss Elizabeth 283
Newell, James W. 283
Newell, Mrs. John Louis 283
Newell, John Louis, Jr. 283
Newell, Miss Lavinia H. 159
Newman, Mr.-Mrs. S. J. and fam. 149
Nichols, Mr.-Mrs. Chas. H. 205
Nichols, Mr.-Mrs. Frank C. 73
Nichols, Mr.-Mrs. Frank P. 343
Nichols, Mr.-Mrs. J. T. G. 307
Nichols, Mr.-Mrs. Lloyd 173
Nichols, Mr.-Mrs. Wendell L. 132
Nichols, William W. 114
Noble, Miss Eleanor Gray 159
Noble, Miss Jane Loring 161
Noble, Mr.-Mrs. John 161
Nordell, Mr.-Mrs. Carl J. 343
Nordstrom, Mr.-Mrs. Carl H. 359
Norman, Mrs. Guy 149
Norman, Maxwell 368
North, Mr.-Mrs. Gardner O. 98
Northey, Mr.-Mrs. Henry B. 379
Northey, Mr.-Mrs. Herbert W. 114
Northey, Mr.-Mrs. William E. 379
Norton, Prof.-Mrs. Charles L. 343
Norton, Charles L., Jr. 343
Norton, Miss Dorothy 343
Norton, Frederick H. 343
Norton, John T. 343
Norton, Miss Margaret 343
Notman, Miss Edith 265
Noyes, George E. 205
Noyes, Mr.-Mrs. George L. 265
Noyes, Mr.-Mrs. James B. 114
Noyes, Miss May Heath 265
Nutter, George R. 343
Nutter, Mr.-Mrs. Ralph H. 85
Nutter, Mrs. Thomas F. 344
Nye, Mr.-Mrs. Walter B. 98

Oakes, Mr.-Mrs. R. H. 247
O'Connell, Mr.-Mrs. J. E. 52
O'Connell, Cardinal William H. 98
O'Connor, Mrs. M. 230
O'Day, Mr.-Mrs. John 86
Olmsted, Miss Anne 265
Olmsted, Mr.-Mrs. Frederick N. 265
Olmsted, Rev. Dr.-Mrs. Wm. B. 265
O'Loughlin, Mr.-Mrs. Patrick 52
Olsson, Mrs. Maud Brown 205
Ong, Mrs. Eugene W. 73
Orlandini, Mr.-Mrs. Vittorio 52
O'Rourke, Rev. James A. 52
O'Rourke, Miss Louise 52
O'Rourke, Miss Marcella 52
Osgood, Edmund 230
Osgood, Mr.-Mrs. Edward H. 374
Osgood, Mr.-Mrs. Everett H. 132
Osgood, Mr.-Mrs. H. E. 230
Osgood, Dr.-Mrs. Robert B. 359
Otis, Mrs. Adel 283
Otis, Mrs. Herbert Foster 52
Otis, James 52
Otis, Miss Mary 52
Owen, Mr.-Mrs. Benjamin 133
Owen, Mr.-Mrs. E. C. 240
Owen, Miss Lilian 265

Paasche, Miss Leona 329
Paasche, Norman 329
Paasche, Mr.-Mrs. P. J. 329
Packer, Rev.-Mrs. Wm. S. 307
Page, Mr.-Mrs. Dudley L. 318
Page, Mr.-Mrs. Rufus W. 344
Page, Mrs. Wm. W. 205
Paige, Mr.-Mrs. Frank E. 73
Paige, Francis W. 73
Paige, Mrs. M. E. Williams 230
Paige, Richard 73
Paine, Miss Anna W. 149
Paine, Miss Dorothy Bowen 86
Paine, Mr.-Mrs. Frank Cabot 52
Paine, F. Ward 86
Paine, Mr.-Mrs. James L. 149
Paine, Miss Ruth 205
Paine, Mr.-Mrs. Richard C. 205
Paine, Mr.-Mrs. Robert T., 2d. 205
Paine, Mr.-Mrs. Stephen 73
Paine, Mr.-Mrs. William A. 86
Painter, Mr.-Mrs. Chas. A., Jr. 149
Palmer, Miss Beatrice W. 265
Palmer, Bradley W. 379
Palmer, Mr.-Mrs. Harold 283
Palmer, Mr.-Mrs. Henry W. 379
Palmer, Mr.-Mrs. Percival B. 73
Palmer, Mr.-Mrs. Walter L. 265
Pancoast, Mr.-Mrs. Morris H. 322
Parker, Miss 115
Parker, Mrs. Arthur M. 283
Parker, Miss Charlotte Kent 309
Parker, Mr.-Mrs. Charles L. 309
Parker, Mrs. Charles T. 374
Parker, Mrs. Charles W. 133
Parker, Miss Eleanor 309
Parker, Miss Edith H. 53
Parker, Mrs. Francis S. 52
Parker, Mr.-Mrs. F. Tuckerman 115
Parker, Mr.-Mrs. Frederic 53
Parker, Dr. Frederic, Jr. 53
Parker, Henry McB. 53
Parker, Mr.-Mrs. Herman 133
Parker, Mr.-Mrs. J. Harleston 53
Parker, Mr.-Mrs. James P. 73
Parker, Mr.-Mrs. John S. 359
Parker, Miss Mary Elizabeth 309
Parker, Rev.-Mrs. Robert 115
Parker, Mr.-Mrs. Ross 133
Parker, Dr.-Mrs. Walter R. 344
Parker, William B. 115
Parkman, Mr.-Mrs. Henry, Jr. 115
Parmenter, Mr.-Mrs. Frank C. 265
Parmenter, Miss Priscilla 240

Find name. Note page number and refer to that page for information.

Parson, Mr.-Mrs. George F. 115
Parsons, Miss Carrie E. 247
Parsons, Mr.-Mrs. Edward D. 283
Parsons, Mrs. Edwin O. 247
Parsons, Miss Elizabeth C. 265
Parsons, Mr.-Mrs. Frank W. 240
Parsons, Mr.-Mrs. Leavitt C. 205
Parsons, Myron 318
Patch, E. B. 98
Patch, Mrs. Harriet W. 265
Patch, Miss Helen A. 267
Patch, Mr.-Mrs. Isaac 267
Patten, Maj.-Mrs. George S. 161
Patterson, Mr.-Mrs. George E. 359
Patterson, Miss Margaret 309
Patterson, Miss Mary 230
Paul, Mrs. D'Arcy 283
Paul, Gilman D'Arcy 283
Paul, Miss Mabel 115
Pavlosky, Vladimir 267
Payson, Miss Edith C. 115
Payson, Miss Grace M. 205
Payson, Mr.-Mrs. Samuel C. 115
Payson, William L. 115
Peabody, Miss Amy 133
Peabody, Hon. George A. 149
Peabody, Mrs. Henry W. 161
Peabody, Mr.-Mrs. Jacob C. R. 368
Peabody, Mr.-Mrs. Richard R. 173
Peacock, Mrs. Hattie M. 294
Peacock, J. H. 294
Peacock, Miss Ruth 294
Pearce, Mr.-Mrs. Charles F. 247
Pearsall, Mr.-Mrs. Harry 309
Pearson, Miss Mary E. 267
Peebles, Miss Lucile 309
Peele, Willard 149
Peirce, Miss Charlotte 115
Peirce, Mrs. George 205
Peirce, Mr.-Mrs. J. Gilbert 205
Peirce, Richard B. 205
Peirce, Mr.-Mrs. Thomas W. 379
Penhallow, Mrs. Charles S. 230
Pentecost, Ernest 379
Percival, Miss Constance 133
Percival, Mr.-Mrs. David C. 133
Percival, David C., 3d 133
Percival, Miss Elizabeth 133
Percival, Mrs. Jennie P. 133
Percival, Mr.-Mrs. Lawrence F. 115
Perkins, Cleveland 368
Perkins, Miss Elizabeth W. 173
Perkins, Mr.-Mrs. George H. 133
Perkins, Mr.-Mrs. George H. 248
Perkins, Dr.-Mrs. Harry W. 379
Perkins, Mr.-Mrs. Henry C. 368
Perkins, Miss L. S. W. 344
Perkins, Miss Ruth 368
Perry, Mr.-Mrs. Arthur 53
Perry, Mr.-Mrs. Arthur, Jr. 53
Perry, Mrs. Ada M. 318
Perry, Mr.-Mrs. Eugene A., Jr. 230
Perry, Mr.-Mrs. Frank M. 98
Perry, Frank W. 98
Perry, Mr.-Mrs. Frederic H. 294
Perry, Miss Helen B. 98
Perry, Mr.-Mrs. Henry Haines 53
Perry, Miss Marion 98
Perry, Winthrop L. 98
Pendergast, Miss G. 53
Peters, Mr.-Mrs. C. A. 309
Peters, Mrs. Charles J. 240
Pettengill, Mr.-Mrs. Russell A. 173
Pevear, Mr.-Mrs. Arthur S. 309
Pevear, Miss Dorothy W. 309
Pevear, Mrs. G. Irving 344
Pevear, Miss Transceita M. 344
Pew, Charles H. 267
Pew, Mrs. Charles H. 248
Pew, Alderman-Mrs. Harry G. 267
Pew, John J. 267
Pew, Miss Martha 267
Pew, Miss Mary H. 309
Pew, Maj. Gen.-Mrs. Wm. A. 309
Peyton, A. Contray 344
Peyton, Mrs. Bertha M. 344
Pfaelzer, Mr.-Mrs. Franklin T. 207
Pfaelzer, Franklin T., Jr. 207
Phelan, Miss Caroline Isabel 207
Phelan, Mr.-Mrs. James J. 207
Phelan, James J., Jr. 207
Phelan, Miss Katharine 207
Phelps, Mrs. Lucy D. 73
Philipp, M. B. 359
Phillips, Miss Dorothy Steger 344
Phillips, Mr.-Mrs. Fred V. 344
Phillips, Mr.-Mrs. James D. 380
Phillips, Mrs. John C. 149
Phillips, Dr.-Mrs. John C. 374
Phillips, Miss Louise Adelaide 344
Phillips, Mr.-Mrs. N. Carleton 329
Phillips, Mr.-Mrs. Stephen W. 380
Phillips, Mr.-Mrs. William 149
Phippen, Mr.-Mrs. Henry O. 368
Pickering, Mr.-Mrs. John 133

PICTURES of the residences in this book can be found by referring to the "List of Illustrations" at the beginning of this "Name Index."

Pickman, Mr.-Mrs. Dudley L. 149
Pickman, Dudley L., Jr. 149
Pickman, Mr.-Mrs. Edward M. 149
Pierce, A. O. 309
Pierce, Mrs. Catherine D. 344
Pierce, Mrs. Francis A. 309
Pierce, Guernsey Curran 133
Pierce, Mr.-Mrs. G. Bela 344
Pierce, Miss Helen D. 309
Pierce, Miss Marion 309
Pierce, Mr.-Mrs. Walworth 133
Pigeon, Abram 240
Pigeon, Mr.-Mrs. Carl 240
Pigeon, Mr.-Mrs. Fred L. 240
Pigeon, Mrs. William B. 240
Pillsbury, Mrs. J. Eliott 230
Pillsbury, Mr.-Mrs. Samuel H. 283
Pingree, Mrs. Arthur H. 318
Pingree, David 380
Pinkham, Mr.-Mrs. H. N., Jr. 257
Piper, Charles H. 344
Pitcher, Miss Katherine Frances 134
Pitcher, Richmond C. 134
Pitcher, Mr.-Mrs. William L. 133
Pitney, Mrs. J. B. 175
Place, Mr.-Mrs. Walter S. 99
Platt, Miss 283
Plummer, William E. 73
Pogue, Mr.-Mrs. Robert West 283
Pollak, Mr.-Mrs. Emil 230
Pollard, Mrs. Alonzo Wilder 267
Pollard, Frederick Wilder 267
Pollard, Mrs. M. S. P. 73
Pollard, Miss Priscilla 267
Pollock, Mary Wick, 2d. 230
Pollock, Mr.-Mrs. Porter 230
Pollock, William B. 230
Pomeroy, Mr.-Mrs. Clark 115
Pomeroy, Miss Helen 115
Pond, Mrs. Clarence H. 175
Pond, Rev.-Mrs. Clarence S. 175
Pond, Mr.-Mrs. Robert W. 99
Poole, Mr.-Mrs. George B. 175
Poole, Mrs. George S. 134
Poole, Mr.-Mrs. Irving 134
Poor, Miss Adelaide Sargent 175
Poor, Mr.-Mrs. Clarence H., Jr. 175
Poor, Polly Buckley 175
Poore, Mr.-Mrs. Arthur C. 322
Pope, Mrs. Abby L. 283
Pope, Mr.-Mrs. Arnold Watson 115
Pope, Miss Flora E. 115
Pope, Rev. John D. 115
Pope, Mr.-Mrs. Ralph L. 283
Pope, Richard E. 115
Porter, Mr.-Mrs. Alexander S. 357
Porter, Mr.-Mrs. Charles I. 73
Porter, Edwin H. 352
Post, Mr.-Mrs. John R. 175
Post, Miss Mary L. 175
Potter, Mr.-Mrs. Howard 53
Potter, Mr.-Mrs. John Briggs 359
Potter, Mr.-Mrs. Robert S. 207
Potts, Mrs. Francis L. 230
Pousland, C. Felton 207
Pousland, Miss Caroline L. 207
Pousland, Miss Elizabeth C. 207
Poulson, Harper W. 134
Powell, Mr.-Mrs. T. C. 284
Powers, Mrs. V. R. 231
Powning, Mr.-Mrs. Henry 207
Pranker, Mr.-Mrs. Bert P. 99
Pratt, Miss Helen Portia 115
Pratt, Maj.-Mrs. Walter M. 73
Pray, Miss Elsie C. 344
Prentiss, Col.-Mrs. John Wing 267
Prescott, Mr.-Mrs. George C. 99
Prescott, Mr.-Mrs. Forrest L. 99
Presson, William H. 248
Preston, Mr.-Mrs. Andrew W. 75
Price, The Misses 380
Price, Mr.-Mrs. Charles B. 75
Price, Mrs. Charles H. 161
Price, Mrs. Richard 380
Price, Miss Virginia 75
Prichard, Miss Anna L. 115
Pride, Mr.-Mrs. Edwin L. 352
Prince, Mr.-Mrs. Fred'k H. 161
Prince, Frederick Henry, Jr. 161
Prince, Mrs. James P. and family 344
Prince, Dr.-Mrs. Morton 38
Pringle, Mr.-Mrs. James R. 240
Procter, Mr.-Mrs. John H. 374
Procter, Mr.-Mrs. Joseph O., Jr. 284
Procter, Miss Laila G. 374
Procter, Miss Melba L. 374
Procter, Miss Viola G. 374
Procter, Mr.-Mrs. W. A. 329
Proctor, Miss Anna E. 207
Proctor, Mr.-Mrs. Charles A. 75
Proctor, Dr.-Mrs. Francis I. 75
Proctor, Mr.-Mrs. George N. 99
Proctor, Mr.-Mrs. George O. 53
Proctor, Mrs. Henry H. 75
Proctor, Jack 359
Proctor, Mr.-Mrs. James Howe 359
Proctor, Miss Polly 359
Proctor, Thomas Emerson 380
Proctor, Tom, 2d. 359
Prout, Mr.-Mrs. Henry B. 75
Pruyn, Foster 267
Pruyn, Miss Margaret 267
Publicover, Mrs. J. Lewis 344
Publicover, Lewis E. 344
Publicover, Mr.-Mrs. W. A. 267

Find name. Note page number and refer to that page for information.

Find name. Note page number and refer to that page for information.

Pugh, Miss 284
Pugh, Mrs. Charles E. 284
Purdon, Mr.-Mrs. James 116
Pushee, Mr.-Mrs. George D. 134
Putnam, Augustus Lowell 207
Putnam, Miss Elizabeth 207
Putnam, Mr.-Mrs. George 207
Putnam, Mr.-Mrs. George E. 116
Putnam, Mr.-Mrs. William L. 207
Pym, Mr.-Mrs. Arthur F. 99

Quincy, Mrs. Josiah 267
Quiner, Everett C. 116
Quintard, Miss Dina 149

Raine, Mr.-Mrs. G. D., Jr. 284
Ranger, Mr.-Mrs. Lynn 380
Rankin, Rev.Harry Porter 294
Ransdell, Dr.-Mrs. Robert C. 284
Rantoul, Mr.-Mrs. Augustus N. 359
Rantoul, Beverley 175
Rantoul, Miss Edith 175
Rantoul, Edward L. 175
Rantoul,Miss Harriet Charlotte 175
Rantoul, Miss Harriet C., Jr. 175
Rantoul, Miss Mabel Lowell 175
Rantoul, Miss Margaret 175
Rantoul, Mr.-Mrs. Neal 175
Raphael, Max 284
Ratchesky, Mr.-Mrs. A. C. 149
Ratshesky, Mr.-Mrs. I. A. 75
Ratshesky, Miss Hetty Lang 75
Ratshesky, Miss Vera Shuman 75
Raymond, Mr.-Mrs. Henry A. 267
Raymond, Mr.-Mrs. Jonathan S. 268
Raymond, Miss Julia 268
Raymond, Mrs. S. A. 268
Raymond, Samuel E. 268
Read, Miss Alice G. 309
Read, Mr.-Mrs. Charles A. 207
Read, Mr.-Mrs. Charles C. 309
Read, Miss Esther H. 309
Read, Harry 75
Read, Miss Katherine E. 309
Reardon, D. F. 310
Reddy, Miss Florence I. 344
Reddy, Mr.-Mrs. Joseph A. 344
Redman, Miss Blanche 329
Reece, John 175
Reed, Gordon 284
Reed, Mr.-Mrs. William G. 284
Reefer, Mr.-Mrs. E. J. 310
Reeves, Rev.-Mrs. Charles E. 380
Reggio, Mr.-Mrs. A. Nicholas 116
Reggio, Dr.-Mrs. André W. 116
Rehn, Mrs. F. K. M. 231
Rehn, Mr.-Mrs. F. K. M., Jr. 231
Reid, Mrs. George Croghan 268
Reiley, Mrs. Maud 310
Remick, Davidson 75
Remick, Mr.-Mrs. Ervin D. 75
Remick, Paul 75
Remick, Timothy 75
Renton, Miss Georgia A. 268
Resor, Mr.-Mrs. Walter G. 284
Resor, Wm. F. 284
Reynolds, J. F. 310
Reynolds, Miss Margaret 380
Rheault, Capt.-Mrs. Chas. A. 161
Rhinelander, Bishop-Mrs. Philip M. 268
Rhodes, Mr.-Mrs. Frederick F. 207
Rice, Miss Annie T. 149
Rice, Miss Catherine 345
Rice, Mr.-Mrs. Charles G. 359
Rice, Mr.-Mrs. E. E. and family 38
Rice, Mr.-Mrs. Francis W. 268
Rice, Miss Margaret 345
Rice, Mrs. N. W. 149
Rice, Mr.-Mrs. Neil W. 374
Rice, Prof.-Mrs. Richard A. 345
Rice, Mr.-Mrs. Thomas E. P. 368
Rice, Miss Virginia 345
Rice, Mr.-Mrs. W. A. 345
Rice, Dr.-Mrs. Walter H. 310
Rice, Willard K. 310
Rich, Mr.-Mrs. Herman M. 99
Richards, Charles F. 345
Richards, Mr.-Mrs. Eben 161
Richards, Eben, Jr. 161
Richards, Francis H. 134
Richards, Mr.-Mrs. George A. 99
Richards, Mr.-Mrs. Geo. L. 53
Richards, Miss Jane R. 345
Richards, Oliver F. 345
Richards, Mr.-Mrs. Robert H. 345
Richardson, Arthur G. 134
Richardson, Miss Catherine P. 345
Richardson, Mr.-Mrs. Clifford T. 99
Richardson, Dr. Edward P. 53
Richardson, Miss Eleonore 359
Richardson, Mr.-Mrs. Frank H. 359
Richardson, Mrs. Homer B. 53
Richardson, Mrs. Henry L. 55
Richardson, Jerome 359
Richardson, Miss Katharine 116
Richardson, Miss Leslie 116
Richardson, Mrs. Maurice H. 53
Richardson, Mr.-Mrs. Otis Weld 231
Richardson, Mr.-Mrs. Philip 345
Richardson, Miss Phyllis 345
Richardson, Mr.-Mrs. Samuel M. 240
Richardson, Walter P. 134
Richardson, William K. 53
Richardson, Mrs. William M. 116
Richardson, Zane L. 345
Richie, Mrs. William F. 116
Riley, Mr.-Mrs. Chas. E. 75
Riley, Charles E. 150
Ringius, Mr.-Mrs. Carl 268
Ripley, Alfred L. 116
Ripley, Mr.-Mrs. Frank L. 134
Ripley, Mrs. George 116
Ripley, George B. 116
Rindge, Mrs. Frederick K. 116
Robbins, Mr.-Mrs. Royal 55
Robbins, Mrs. R. E. 55
Robbins, Miss Sarah Ripley 361
Robbins, Miss Theresa 55
Robbins, Dr.-Mrs. Wm. B. 361
Roberts, Miss Elizabeth W. 345
Roberts, Hon.-Mrs. Ernest W. 310
Roberts, Dr. Harry P. 345
Roberts, Mr.-Mrs. Lester 284
Roberts, Mr.-Mrs. Walter F. 284
Robins, Mr.-Mrs. Richard 86
Robinson, Mr.-Mrs. Arch. M. 231
Robinson, Mr.-Mrs. Arthur L. 86
Robinson, Mr.-Mrs. Arthur L., Jr. 76
Robinson, Mrs. Charles M. 268
Robinson, Miss Dorothea 310
Robinson, Mr.-Mrs. Frank H. 268
Robinson, Mr.-Mrs. Fred A. 345
Robinson, Mr.-Mrs. Fred'k D. 55
Robinson, Mr.-Mrs. Fred'k N. 99
Robinson, Mr.-Mrs. George H. 310
Robinson, Miss Gertrude 86
Robinson, Miss Grace 86
Robinson, Mr.-Mrs. J. L. 310
Robinson, Miss Lillian V. 55
Robinson, Miss Marion 310
Robinson, Miss Mary S. 55
Robinson, Miss Ruth C. 268
Robinson, W. H. and family 284
Rock, Miss Mary 76
Rodliff, Mr.-Mrs. Ferdinand 318
Roe, Mr.-Mrs. Arthur S. 86
Rogers, Mr.-Mrs. Bernard F., Jr. 161
Rogers, Dudley P. 368
Rogers, Mr.-Mrs. Elliott C. 345
Rogers, Mr.-Mrs. John A. 76
Rogers, Mr.-Mrs. W. E. P. 294
Rolaw, Andrew 310
Rolfe, Mr.-Mrs. Charles E. 76
Rollins, Mr.-Mrs. Sherwood 55
Roney, Mrs. Wm. R. 345
Ropes, Miss Elizabeth 116
Ropes, Mr.-Mrs. J. Bertram 116
Rose, Mrs. Mary H. 99
Rose, Robert W. 99
Rose, Stephen D. 99
Rosenbush, Mr.-Mrs. Al. A. 76
Rosenbush, Arthur M. 76
Rosenthal, Mr.-Mrs. Eugene 150
Rosenthal, Mr.-Mrs. Louis 175
Rosenthal, Mr.-Mrs. Morris 150
Rotan, Mr.-Mrs. Edward 284
Rotan, Mr.-Mrs. George V. 284
Rotch, Arthur 116
Rotch, Miss Katherine L. 116
Rothwell, Mr.-Mrs. James M. 134
Rothwell, Miss Priscilla 134
Rothwell, Mr.-Mrs. W. H. 134
Rouland, Mr.-Mrs. Orlando 117
Rousmaniere, Mr.-Mrs. John E. 361
Routledge, Mrs. Frances Smith 310
Rowe, Miss Amanda Lane 329
Rowe, Miss Carrie F. 248
Rowe, Mr.-Mrs. E. Prescott 231
Rowe, Miss F. H. 248
Rowe, Walter L. 329
Royce, Miss Carolyn 285
Royce, Mr.-Mrs. Raymond L. 284
Rubinstein, Mr.-Mrs. Philip 99
Ruggles, Major-Mrs. Francis 368
Rumbough, Mrs. D. J. 268
Russ, Mr.-Mrs. Charles A. 310
Russell, Miss Gertrude S. 368
Russell, Col.-Mrs. Henry E. 208
Russell, Mrs. Lecky Harper 285
Russell, Mr.-Mrs. Richard S. 368
Rust, Miss Abby F. 248
Rust, Mrs. Channing 240
Rust, Mrs. Dora D. 99
Rust, Mrs. M. Abby 248
Rust, Mrs. M. L. 345
Rust, Mr.-Mrs. Paul D. 134
Ruston, Mr.-Mrs. George F. 310
Ruston, J. Fred 310
Ruston, Mr.-Mrs. John 310
Ruston, Dr.-Mrs. Warren D. 310
Rutherford, Col.-Mrs. H. K. 76
Rutherford, John Clark 294
Rutherford, Mr.-Mrs. Wm. O. 294
Rutledge, Mrs. Frances S. 311
Ryan, Mr.-Mrs. Thomas 311

Sabel, Mrs. Stanley Owen 311
Salter, Mr.-Mrs. Richard J. 134
Saltonstall, Mr.-Mrs. John L. 380
Saltonstall, Mrs. Philip L. 134
Sample, Mr.-Mrs. N. W., Jr. 346
Sampson, Mrs. Robert de Wolfe 208
Sanborn, Mr.-Mrs. Dana A. 55
Sanborn, Mr.-Mrs. Paul C. 76
Sanborn, Mr.-Mrs. Philip A. 86
Santry, Mr.-Mrs. Joseph V. 135
Santry, Mrs. Margaret 135
Sargent, Mrs. E. Adelaide 135
Sargent, Mr.-Mrs. Almon W. 346
Sargent, Carryl 135
Sargent, Edward Bartow 285
Sargent, Mr.-Mrs. Fitzwilliam 285
Sargent, Mr.-Mrs. Frank L. 346
Sargent, Mr.-Mrs. Frank O. 346

Find name. Note page number and refer to that page for information.

Find name. Note page number and refer to that page for information.

Sargent, Mr.-Mrs. Fred O. 346
Sargent, Mr.-Mrs. Fred O., Jr. 346
Sargent, George A. 346
Sargent, Mrs. George D. 177
Sargent, Mr.-Mrs. Gorham P. 285
Sargent, Miss Grace 330
Sargent, Miss Helen 330
Sargent, Mr.-Mrs. Joseph 135
Sargent, Joseph, Jr. 135
Sargent, Mrs. Lucius Manlius 161
Sargent, Mr.-Mrs. Sullivan A. 329
Sargent, Sullivan A., Jr. 330
Sargent, Mr.-Mrs. Winthrop 285
Saunders, The Misses 231
Sawyer, Mr.-Mrs. Clifford D. 76
Sawyer, Fred R. 76
Sawyer, Mr.-Mrs. Henry B. 150
Sawyer, Mr.-Mrs. Herbert F. 248
Sawyer, Mr.-Mrs. Isaac Howe 380
Sawyer, Mr.-Mrs. John C. 380
Sawyer, Mrs. L. M. 240
Sawyer, Mrs. W. D. 240
Sayward, Elliot E. 285
Sayward, Mr.-Mrs. E. Tucker 285
Schell, Mr.-Mrs. William I. 135
Schmidt, Mr.-Mrs. Henry D. 231
Scholler, Miss Elizabeth G. 361
Schrafft, Mr.-Mrs. George F. 76
Schroeder, Mr.-Mrs. Nathan S. 285
Scott, The Misses 117
Scott, Miss Alice A. 285
Scott, Mrs. Charles, Jr. 285
Scott, Rev.-Mrs. John F. 294
Scott, Miss Letitia 285
Scudder, Charles, Jr. 231
Scudder, Miss Elizabeth L. 231
Seabury, Mr.-Mrs. Frank 177
Seamans, Mr.-Mrs. Francis A. 135
Seamans, Mr.-Mrs. Robert C. 117
Searle, Mrs. Charles Putnam 208
Searle, Mr.-Mrs. John Endicott 208
Searle, Richard W. 208
Sears, Miss Clara E. 55
Sears, David, 2d. 161
Sears, Miss Eleonora R. 177
Sears, Miss Emily 150
Sears, Mr.-Mrs. Francis P. 368
Sears, Frederick R. 177
Sears, Frederick R., Jr. 177
Sears, Dr.-Mrs. Henry F. 150
Sears, Herbert M. 135
Sears, Mrs. K. W. 55
Sears, Mason 161
Sears, Mr.-Mrs. Philip S. 161
Sears, Philip M. 161
Sears, Mr.-Mrs. Richard 361
Sears, Mr.-Mrs. Richard D. 161
Sears, Richard D., Jr. 161
Sears, Mr.-Mrs. Zenas 76
Seavey, Miss Eleanor 368
Seavey, Mr.-Mrs. Walter H. 368
Sedgwick, Mr.-Mrs. Ellery 162
Sedgwick, Miss Henrietta Ellery 162
Semple, Miss Helen 231
Semple, Mrs. Matthew 231
Senat, Mr.-Mrs. Prosper L. 346
Senior, Mr.-Mrs. Edward 150
Servoss, Mr.-Mrs. Henry L. 285
Sexton, Mr.-Mrs. I. E. 346
Shallow, Mr.-Mrs. M. J. 311
Shapira, Mr.-Mrs. Ira W. 101
Shapira, Janet S . 101
Sharp, Mr.-Mrs. Albert R. 101
Sharp, Mrs. William G. 374
Shattuck, Mrs. George H. 380
Shaw, Mr.-Mrs. Adna B. 101
Shaw, Miss Gertrude M. 101
Shaw, Mr.-Mrs. Herbert B. 150
Shaw, Miss Louise C. 101
Shaw, Louis Agassiz 177
Shaw, Mr.-Mrs. Quincy A. 162
Shaw, Mr.-Mrs. Quincy A., Jr. 162
Shaw, Mr.-Mrs. Quincy A., 2d 162
Snea, Mr.-Mrs. William F. 311
Shea, Wm. H. 311
Sheafe, Mrs. William 268
Sheafe, William, Jr. 268
Shedd, Mrs. Freeman B. 268
Sheedy, Mr.-Mrs. J. W. 268
Shelden, Mr.-Mrs. Allan 208
Shepard, Mr.-Mrs. Francis P. 135
Shepard, Frank R. and family 346
Shepard, Miss Hilda G. 346
Shepard, Mr.-Mrs. O. Atherton 346
Shepard, Miss Sarah 162
Shepard, Stuart 135
Shepard, Mr.-Mrs. Thomas H. 135
Shepard, Dr. Thomas I. 162
Shepherd, Miss Catherine 248
Shepherd, Miss Elizabeth 248
Shepherd, Mr.-Mrs. George R. 135
Shepherd, W. Henry 248
Shepherd, Mr.-Mrs. W. H. D. 248
Sherburne, Mr.-Mrs. Charles H. 117
Sheriff, Miss Kathleen 231
Sheriff, Mrs. Marguerite Mitchell 231
Sheriff, Rothwell M. 231
Sherman, Miss J. F. 231
Sherman, Mr.-Mrs. John F. 117
Sherman, Miss Julia T. 135
Sherrard, Glenwood J. 86
Sherrard, Mr.-Mrs. J. A. 86
Shippen, Rev.-Mrs. Eugene R. 346
Shippen, Harold Blount 346
Shippen, Miss Sylvia 346
Shippen, Miss Zoe 346
Shober, Miss Agnes H. 177
Shober, Miss Edith W. 177
Shober, Edward Wharton 177
Shober, Miss Elizabeth T. 177
Shober, Mr.-Mrs. Samuel L. 177
Short, Rev.-Mrs. Charles L. 295
Shrigley, Mr.-Mrs. Wilfred 380
Shuman, Mr.-Mrs. Edwin Arthur 135
Shuman, Miss Hetty Lang 150
Shuman, Mr.-Mrs. S. E. 150
Shurtleff, Mr.-Mrs. Arthur A. 361
Shurtleff, Mr.-Mrs. F. M. 330
Shute, Mr.-Mrs. Frank H. 347
Sias, Mrs. Charles D. 233
Sigourney, Miss Edith 55
Sigourney, Mrs. Henry 55
Sigourney, Miss Katherine 55
Sills, Mr.-Mrs. W. C. 117
Silsbee, Arthur B. 150
Silsbee, Mrs. George S. 150
Simonds, Mr.-Mrs. Gifford K. 135
Simpkins, Mr.-Mrs. John 177
Simpkins, Mrs. Nathaniel S. 177
Simpkins, Mrs. Nathaniel S., Jr. 208
Simpkins, Tudor J. 177
Simpson, Arthur K. 137
Simpson, Miss Dorothy 347
Simpson,Mrs. George W. 368
Simpson, Mr.-Mrs. G. Fred 347
Simpson, Mrs. Joseph 347
Simpson, Miss Katherine 137
Simpson, Mr.-Mrs. William K. 318
Simson, Miss Joanne 347
Simson, Mr.-Mrs. John 347
Simson, J. Donald 347
Singleton, Miss Eloise 285
Singleton, Mr.-Mrs. Frederick A. 285
Sinkler, Miss Caroline 268
Sinton, Mr.-Mrs. Stanley H. 150
Skinner, Mr.-Mrs. Carl H. 137
Slack, Mr.-Mrs. W. H. 295
Slayton, Mr.-Mrs. Hovey E. 101
Slayton, Hovey E., Jr. 101
Slayton, Miss Virginia 101
Sleeper, Henry Davis 269
Sleeper, Mr.-Mrs. Stephen W. 269
Small, Mr.-Mrs. Charles W. 311
Small, Mr.-Mrs. Sidney R. 233
Smart, Dr.-Mrs. Henry 374
Sloss, Richard L. 101
Smith, Appleton 361
Smith, Mrs. Alice A. 55
Smith, Mr.-Mrs. Adna Byron 269
Smith, Mr.-Mrs. Arthur W. 248
Smith, Mr.-Mrs. Benjamin A. 347
Smith, Mr.-Mrs. Bryant G. 248
Smith, C. Frederick 76
Smith, C. Frederick, Jr. 76
Smith, Cecil H. 287
Smith, Mrs. C. L. 208
Smith, Mr.-Mrs. Charles P. 287
Smith, Mr.-Mrs. Charles Putnam 249
Smith, Mr.-Mrs. C. R. 269
Smith, Mrs.-Mrs. Charles T. 248
Smith, Mr.-Mrs. Charles W. 233
Smith, Charles Whipple 76
Smith, Mr.-Mrs. Donald H. 77
Smith, Miss Doris 208
Smith, Miss Dorothy Quincy 150
Smith, Miss Elizabeth Abbot 248
Smith, Miss Ellen S. 295
Smith, Mrs. E. P. 77
Smith, Miss Ethel 249
Smith, Mr.-Mrs. E. Quincy 150
Smith, Rev.-Mrs. E. W. 287
Smith, Dr.-Mrs. Forster and fam. 287
Smith, Mr.-Mrs. Francis E. 311
Smith, Mr.-Mrs. Frank F. 330
Smith, Mr.-Mrs. Frank L. 380
Smith. George A. 248
Smith, Mrs. George A. 208
Smith, Mrs. George E. 77
Smith, Mr.-Mrs. Geoffroy S. 208
Smith, Miss G. Lucille 330
Smith, Mr.-Mrs. Harry D. 101
Smith, Mr.-Mrs. Harry J. 330
Smith, Miss Hazel 249
Smith, Miss Helen F. 76
Smith, Mr.-Mrs. Howard C. 77
Smith, Mr.-Mrs. Howard E. 311
Smith, Mr.-Mrs. Howard F. 330
Smith, Mr.-Mrs. H. W. 311
Smith, James H. 330
Smith, Mr.-Mrs. James S. 330
Smith, Mr.-Mrs. Joseph Newton 117
Smith, Mrs. Jessie Talmage 233
Smith, Miss Katherine C. 318
Smith, Prof.-Mrs. Kendall K. 295
Smith, Miss Laura R. 248
Smith, Lieut. Leland S. 330
Smith, Miss Louise F. 330
Smith, Mr.-Mrs. Luther Ely 233
Smith, Lyman B. 311
Smith, Malcolm H. 330
Smith, Miss Margaret 76
Smith, Miss Marie W. 287
Smith, Miss Marion 311
Smith, Miss Marion 249
Smith, Mrs. Mary A. 249
Smith, Miss Muriel E. 330
Smith, Miss Pauline 347
Smith, Mr.-Mrs. Reginald H. 295
Smith, Dr.-Mrs. Richard 361
Smith, Rev.-Mrs. Roland C. 361
Smith, Mr.-Mrs. Roland L. 208
Smith, Mr.-Mrs. R. Russell 347
Smith, Mr.-Mrs. Samuel A. 249
Smith, S. Paul 330

Find name. Note page number and refer to that page for information.

Find name. Note page number and refer to that page for information.

Smith, Standish Oscar 269
Smith, Miss Virgina J. 269
Smith, Mrs. William A. 240
Smith, Mr.-Mrs. W. A. B. 295
Smith, Mr.-Mrs. Walter G. 208
Smith, Mrs. Whipple F. 86
Smith, W. H. 240
Smoot, Mr.-Mrs. W. B. 233
Sneath, Prof. E. Hersey 117
Snell, Mrs. Edwin F. 55
Snell, Miss Margaret 55
Snelling, Miss Ella de Treville 177
Snelling, Miss Florence D. 241
Snelling, Mr.-Mrs. Rodman Paul 177
Snow, Mr.-Mrs. Daniel K. 137
Snow, Henry Curtis 137
Snow, Mrs. J. Hooper 117
Snyder, Mr.-Mrs. Allen L. 311
Sobin, Mr.-Mrs. Newton H. 233
Sohier, The Misses 208
Sohier, Miss Eleanor 151
Sohier, Miss E. P. 151
Sohier, Col. William D. 150
Sohier, Mr.-Mrs. Wm. D., Jr. 208
Somers, Mr.-Mrs. James V. 295
Somers, James V., Jr. 295
Somers, Leslie M. 295
Somers, Miss Martha E. 295
Somes, Mr.-Mrs. David A. 249
Somes, Mr.-Mrs. George H. 249
Somes, Miss Mary D. 249
Sopp, Frank A. 249
Sortwell, Mr.-Mrs. Alvin F. 177
Soule, Mr.-Mrs. Howard P. 380
Soule, Mrs. S. B. 380
Souther, Mrs. Henry 287
Souther, Miss Polly 287
Southerland, A. F. 208
Southerland, Rr. Ad.-Mrs. W. H. H. 55
Southworth, Mrs. A. M. 318
Southworth, Miss Abbie 318
Southworth, Mr.-Mrs Edwin W. 318
Spain, Mr.-Mrs. Herman T. 311
Spain, Mr.-Mrs. Herman T., Jr. 311
Spalding, Miss Elizabeth C. 269
Spalding, Miss Grace M. 269
Spalding, Mrs. Josiah C. 269
Spalding, Mrs. Mary E. 209
Spalding, Mrs.-Mrs. Willard F. 77
Spalding, Mr.-Mrs. Richard W. 269
Spaulding, Mr.-Mrs. George E. 101
Spaulding, Mr.-Mrs. Henry P. 269
Spaulding, John Taylor 162
Spaulding, Miss Margaret P. F. 269
Spear, Mr.-Mrs. Irwin 368
Spear, Miss Mary A. 269
Speck, Prof.-Mrs. Frank G. 330
Spencer, A. E. 101
Spiker, Mrs. William Claire 269
Sprague, Mr.-Mrs. Chas. 77
Sprague, Mr.-Mrs. Charles 361
Sprague, Charles, Jr. 361
Sprague, Lieut. Clifton A. F. 312
Sprague, Miss Dorothea 312
Sprague, Miss Ellen 361
Sprague, Miss Hazel 312
Sprague, Mr.-Mrs. Henry B. 311
Sprague, Miss Louisa 361
Sprague, Mr.-Mrs. Nathaniel 322
Sprague, Mr.-Mrs. Rufus B. 117
Spring, Mr.-Mrs. John C. 249
Spring, Romney 380
Sprivack, Sidney 101
Squire, Mr.-Mrs. John Peter 137
Stacey, George O. 269
Standish, Mrs. James D. 233
Stanford, Miss Amy 361
Stanford, Mrs. Charles Dolliver 361
Stanley, Miss Blanche H. 269
Stanton, Fred W. 269
Stanton, Dr.-Mrs. J. E. 271
Stanton, Miss Sarah C. 271
Stanwood, Mrs. Francis M. 209
Stanwood, Miss Gertrude 322
Stanwood, Miss Louie Rogers 209
Stark, Mrs. John 295
Stearns, Mrs. F. H. 77
Stearns, Mr.-Mrs. Frank W. 77
Stearns, Mrs. Jane 330
Stearns, Mrs. Minnie Mather 241
Stearns, Mr.-Mrs. Wm. B., Jr. 347
Steele, Mr.-Mrs. Arthur H. 295
Steele, Carroll K. 39
Steele, Mrs. George 39
Steele, George 39
Steele, Mr.-Mrs. James S. 249
Steele, Miss Mary D. 249
Steele, Quentin 39
Steinert, Mr.-Mrs. Alexander 151
Steinert, Alexander, Jr. 151
Steinert, Robert Shuman 151
Steinert, Mrs. Russell Lee 233
Stephens, Mrs. Henry 162
Stephenson, Mr.-Mrs. George E. 56
Stephenson, Miss Susanna L. 177
Stephenson, William R. C. 137
Stern, Mr.-Mrs. Jean S. 77
Stetson, Mr.-Mrs. Graydon 117
Stetson, Miss S. C. 347
Stevens, Abbot 137
Stevens, Ames 323
Stevens, Miss Caroline 137
Stevens, Mrs. Carrie 271
Stevens, Mr.-Mrs. Charles A. 209
Stevens, Mr.-Mrs. C. Brooks 323
Stevens, C. Brooks, Jr. 323
Stevens, Miss Edith 233
Stevens, Mrs. George H. 209
Stevens, Mr.-Mrs. H. H. 233
Stevens, Mr.-Mrs. John N. 209
Stevens, Miss Josephine 233
Stevens, Mrs. Samuel D. 137
Stevens, Mr.-Mrs. Samuel S. 209
Stevens, Mrs. Sidney A. 137
Stevens, Miss Susan 271
Stevenson, Miss Bertha 249
Stevenson, Mrs. Frances 177
Stevenson, Col. Robert H. 56
Stevenson, Mr.-Mrs. Robert H., Jr. 56
Stewart, Miss Dorothy 271
Stewart, Miss Helen C. 271
Stewart, Mr.-Mrs. John C. 271
Stewart, Miss Margaret Wright 287
Stewart, Mr.-Mrs. William L. 287
Stewart, William L., Jr. 287
Stimpson, Mrs. Thomas M. 77
Stober, Mr.-Mrs. William J. 162
Stockton, Mr.-Mrs. Philip 209
Stoddard, Mr.-Mrs. Frederick L. 271
Stoddard, Mr.-Mrs. Granville M. 287
Stoddard, Mr.-Mrs. Harry G. 287
Stoddard, Miss L. Mabel 287
Stodder, The Misses 249
Stodder, Mr.-Mrs. Clement K. 117
Stoepel, Mrs. Frederick C. 287
Stoepel, Mr.-Mrs. Frederick R. S. 287
Stoepel, Mr.-Mrs. Ralph 287
Stone, Mr.-Mrs. Edward R. 247
Stone, Mr.-Mrs. Everett E. 318
Stone, Miss Helen Elizabeth 137
Stone, Mr.-Mrs. John S. 117
Stone, Mrs. Louise M. 347
Stone. Mr.-Mrs. Malcolm B. 117
Stone, Major-Mrs. Robert E. 137
Stone, Robert E., Jr. 137
Stout, Miss Elizabeth 209
Strangman, Dr.-Mrs. Wm. F. 323
Stranhan, Mr.-Mrs. Frank D. 137
Strater, Francis 347
Stratton, Rodney W. 101
Strauss, Mrs. Ferdinand 101
Strauss, Mr.-Mrs. Leon 101
Stringham, Mr.-Mrs. Henry 209
Stroh, Mrs. B. 233
Strong, Mr.-Mrs. Harold C. 288
Strong, Mrs. Lester C. 288
Strong, Mr.-Mrs. Roland B. 241
Stuart, Mr.-Mrs. James Lyall 288
Stuart, Mr.-Mrs. William E. 249
Stube, Prof.-Mrs. C. F. 318
Sturgis, The Misses 209
Sturgis, Mr.-Mrs. Edward 209
Sturgis, Edward, Jr. 209
Sturgis, Harold A. 374
Sturgis, James McCulloch 209
Sturgis, Miss Lucy Codman 209
Sturgis, Mr.-Mrs. Norman R. 361
Sturgis, Mrs. Russell 209
Sturgis, Miss Susan 137
Sturgis, Mr.-Mrs. Warren 137
Sullivan, Mr.-Mrs. Daniel A. 209
Sullivan, Miss Dorothy A. 211
Sullivan, Miss Genevieve 211
Sullivan, Mrs. T. Russell 271
Sumner, Mr.-Mrs. Eliot 211
Sutcliffe, Mr.-Mrs. Albert E. 330
Sutcliffe, Laurence F. 331
Sutcliffe, Russell H. 331
Sutton, Miss Alice M. 312
Sutton, Miss Esther B. 312
Sutton, Mr.-Mrs. William P. 312
Sweet, Mr.-Mrs. Alfred J. 77
Sweet, Henry N. 139
Sweetser, Miss Ida 77
Swett, Mrs. John F. 318
Swift, Miss E. N. 162
Swift, Mr.-Mrs. George H. 178
Swinson, Mr.-Mrs. Charles E. 295
Sylvester, D. W. 347
Sylvester, Mr.-Mrs. John P. 249
Symmes, Alden H. 347
Symmes, Mr.-Mrs. Lucius R. 347
Symmes, Miss Marion B. 347

Taff, Miss Marie 211
Taff, Mr.-Mrs. William W. 211
Taft, Mr.-Mrs. Harry Lee 211
Taft, Oren, 3d. 211
Taft, Mrs. Waterman A. 271
Taintor, Mr.-Mrs. Chas. W. 381
Taintor, Miss Charlotte W. 381
Taintor, Miss Ellen H. 381
Talbot, Mr.-Mrs. Edmund H. 137
Talbot, Mr.-Mrs. Harley 288
Talbot, Miss M. H. 288
Talbot, Mr.-Mrs. Max Lowell 288
Tams, Mrs. W. P. 233
Tarbell. Arthur P. 139
Tarbell, Mrs. John F. 139
Tarr, Mr.-Mrs. A. Myron 249
Tarr, Mr.-Mrs. D. Chester 250
Tarr, Mr.-Mrs. George H. 250
Tarr, Miss Gladys 312
Tarr, Mr.-Mrs. Henry A. 250
Tarr, Mr.-Mrs. Horace 312
Tarr, Miss Isabel F. 250
Tarr, Miss Marion C. 250
Tarr, Thomas 250
Taylor, Miss Anna Ray 211
Taylor, Mr.-Mrs. Charles B. 211
Taylor, Dr.-Mrs. Edward W. 362
Taylor, E. M. 288
Taylor, Mr.-Mrs. Henry B. 271
Taylor, Jaquelin E. 211

Find name. Note page number and refer to that page for information.

Find name. Note page number and refer to that page for information.

Taylor, Mr.-Mrs. Jaquelin P. 211
Taylor, John A. 288
Taylor, Miss Katherine B. 362
Taylor, Miss Lucy 250
Taylor, Miss Marcia L. G. 211
Taylor, Mrs. Mary 288
Taylor, Miss Mary Dode 211
Taylor, Miss May 288
Taylor, Miss Ruth W. 362
Taylor, Mr.-Mrs. Thomas 211
Taylor, Thomas, Jr. 211
Taylor, Mr.-Mrs. William H. 288
Teele, Mr.-Mrs. Arthur P. 101
Teele, John 102
Teele, Miss Mary Page 102
Temple, Miss Edna Josephine 312
Temple, Mr.-Mrs. Fred'k H. 312
Temple, Miss Henrietta Frances 312
Tener, Alexander C. 271
Tener, Miss Edith Anne 271
Tener, Mr.-Mrs. George E. 271
Tener, Mr.-Mrs. Kinley John 271
Tenney, Mr.-Mrs. Ward M. 362
Terhune, Mrs. Ella P. 77
Terry, Mr.-Mrs. Clifford B. 295
Tewkesbury, Theodore L. 312
Tewksbury, Mr.-Mrs. Herbert C. 102
Thatcher, The Misses 312
Thaxter, Mr.-Mrs. J. B. 102
Thayer, Miss Alice R. 381
Thayer, Appleton 362
Thayer, Mrs. Bayard 271
Thayer, Mr.-Mrs. Edward S. 381
Thayer, Miss Mabel 271
Thayer, Miss Margaret 362
Thayer. Miss Margaret W. 211
Thayer, Nathaniel 272
Thayer, Mr.-Mrs. Oliver 381
Thayer, Robert H. 362
Thayer, Miss Ruth 272
Thayer, Sigourney 362
Thayer, Rev.-Mrs. William G. 362
Thayer, William G., Jr. 362
Thayer, Mr.-Mrs. William R. 211
Thomas, Alfred T. 369
Thomas, Frank H. 331
Thomas, Mrs. Frank H. 331
Thomas, Mr.-Mrs. George C. 77
Thomas, Mr.-Mrs. George C., Jr. 288
Thomas, Mrs. G. H. 272
Thomas, Henry P. 369
Thomas, Mr.-Mrs. Houston A. 369
Thomas, Mr.-Mrs. Isaac R. 362
Thomas, Mr.-Mrs. John 241
Thomas, Mr.-Mrs. John Babson 178
Thomas, John G. W. 369
Thomas, Dr.-Mrs. John Jenks 369
Thomas, Joseph W. 250
Thomas, Miss Rebecca P. 369
Thomas, Retta C. 272
Thomas, Mr.-Mrs. Washington B. 162
Thompson, Mrs. Albert T. 102
Thompson, Mr. Mrs. Fred S. 331
Thompson, Robert F. 331
Thomson, Mrs. Stuart 77
Thornberg, Mr.-Mrs. M. B. 331
Thornberg, Miss Nancy 331
Thorndike, Mr.-Mrs. Albert 56
Thorndike, Miss Alice 212
Thorndike, Benjamin A. G. 56
Thorndike, Mrs. John L. 211
Thorndike, Mr.-Mrs. John R. 212
Thorndike, Miss Mary Q. 56
Thorndike, Miss Rosanna D. 56
Thorndike, Samuel L. 56
Thornton, Miss Elizabeth T. 233
Thornton, Mrs. Wingate 233
Thornton, Miss Mary C. 233
Thoron, Mr.-Mrs. Ward 151
Thresher, Brainerd Alden 241
Thresher, Mr.-Mrs. Brainerd B. 241
Thresher, Miss Mariel C. 241
Thresher, Miss Sylvia 241
Thurston, Mr.-Mrs. Charles S. 250
Tibbitts, Mr.-Mrs. Frederic R. 212
Tifft, Mr.-Mrs. Charles 348
Tifft, Mr.-Mrs. Louis E. 348
Tilden, Mr.-Mrs. Calvin S. 77
Tilley, Mr.-Mrs. Arthur W. 233
Tilton, Mrs. C. L. 117
Tilton, J. F. 312
Tims, Miss A. L. 288
Tims, Mrs. D. 288
Tims, Edwin B. 288
Tobey, Mr.-Mrs. M. J. 56
Tod, Mr.-Mrs. A. Kinnaird 162
Todd, Mr.-Mrs. James M. 212
Todd, Mr.-Mrs. Thomas 318
Todd, Mr.-Mrs. Thomas, Jr. 318
Tomes, Miss Leonora 178
Tompkins, Mrs. H. J. 319
Toppan, Mr.-Mrs. Arthur L. 250
Tower, Mrs. E. H. C. 38
Tower, Miss Elizabeth F. 212
Tower, Mrs. Sylvester 212
Townsend, Charles 362
Townsend, Dr.-Mrs. Charles W. 362
Townsend, Miss Elizabeth 118
Townsend, Miss Gertrude 362
Townsend, Miss Rose 118
Townsend, Stephen 362
Townsend, Mr.-Mrs. William S. 118
Tracy, Mr.-Mrs. B. Hammond 374
Tracy, Miss Lucile 375
Train, Miss Minna 139
Train, Miss Sarah B. 139
Traiser, Richard 78
Traiser, Mrs. Richard E. 78
Trask, Mr.-Mrs. W. R. 139
Trear, Miss Barbara N. 331
Trear, Mr.-Mrs. W. B. 331
Tree, Mr.-Mrs. Ronald 162
Trenor, Mr.-Mrs. Albert D. 241
Trimble, Mr.-Mrs. Dana N. 362
Trost, Mr.-Mrs. Samuel W. 234
Trout, George K. 250
Trout, Mr.-Mrs. Walter M. 250
Trowbridge, Mr.-Mrs. Fred P. 86
Truax, Mr.-Mrs. Wilbur A. 348
True, Dr.-Mrs. Richard Smith 118
Trull, Dr.-Mrs. Washington B. 348
Trumbull, Mr.-Mrs. Walter H. 139
Tucker, Miss Marion 212
Tucker, Mr.-Mrs. Philip M. 272
Tucker, Mr.-Mrs. Randolph F. 375
Tucker, Miss Rosamond 272
Tucker, Mrs. T. W. 312
Tucker, Mr.-Mrs. William A. 212
Tuckerman, Mr.-Mrs. Bayard 362
Tuckerman, Mr.-Mrs. Bayard, Jr. 369
Tuckerman, Mrs. C. S. 362
Tuckerman, Mr.-Mrs. Leverett S. 363
Tuckerman, Mrs. L. S. 56
Tufts, Mr.-Mrs. Walter, Jr. 178
Turnbull, Mr.-Mrs. Charles D. 56
Turnbull, Mrs. C. N. 56
Turnbull, Miss Lena 56
Turner, Mr.-Mrs. Howard M. 118
Turpin, Mrs. I. S. 241
Tutten, Mr.-Mrs. E. M. 295
Tutten, Mr.-Mrs. John L. 295
Tuttle, Miss Roxana 118
Twombly, Mr.-Mrs. Howland 272
Tyler, Mr.-Mrs. Arthur B. 78
Tyler, Mrs. Blake 130
Tyler, Charles H. 157
Tyler, Mr.-Mrs. F. B. 78
Tyler, Mrs. Joseph H. 151
Tyler, Philip H. 78
Tyler, Roger B. 78
Tyson, Miss Alida 78
Tyson, Dr.-Mrs. Clement F. 78
Tyson, Mrs. Rose E. 234

Ullman, Mrs. George H. 102
Ullman, G. Russell 102
Unverhau, Heinrich 319
Upson, Mr.-Mrs. Dennis A. 234
Upton, Miss Dorothy 102
Upton, Edward 102
Upton, Mr.-Mrs. George 118
Upton, Mrs. King 118
Upton, Lloyd 102
Upton, Miss Marion 118
Upton, Mr.-Mrs. Roger 102
Usher, Miss Catharine 348
Usher, Mr.-Mrs. Samuel 348
Usher, Mr.-Mrs. Samuel, 2d 348

Vail, Dr.-Mrs. H. H. 78
Valenkamph, T. V. C. 272
Valentine, Miss Agnes W. 139
Valentine, Mr.-Mrs. Frederic P. 139
Vanderbilt, Harold 178
Van Deventer, Mrs. Ethel 234
Vaughan, Mr.-Mrs. George C. 369
Vaughan, Mr.-Mrs. Gordon C. 369
Vaughan, Samuel 178
Veazie, Mr.-Mrs. Warren G. 348
Vickery, Mr.-Mrs. George A. 369
Vickery, Dr.-Mrs. Herman F. 363
Vickery, Robert G. 363
Vickery, Mrs. Valentine Mott 241
Viets, Mr.-Mrs. F. H. 250
Viles, Mrs. Alden E. 78
Viles, Mr.-Mrs. Bertram Simonds 78
Vinal, Mr.-Mrs. Arthur H. 139
Vincent, Mr.-Mrs. Harry A. 312
Voorhies, Mrs. C. C. 139
Voorhies, Mr.-Mrs. Frank C. 139
Vorenberg, Mr.-Mrs. Felix 78
Vorenberg, F. Frank 78
Vorenberg, Fred 78
Vorenberg, Samuel 78
Vorenberg, Simon 78
Vose, Charles 348
Vose, Mr.-Mrs. M. Elton 87
Vose, Mr.-Mrs. Harold L. 86
Vredenburgh, Mr.-Mrs. Raymond 87
Vucassovich. Mr.-Mrs. Michel Pierre 241

Wade, C. J. 78
Wadleigh, Mr.-Mrs. Philip N. 139
Wadley, Edward T. 78
Wadsworth, Rev. Dr.-Mrs. Chas., Jr. 234
Wadsworth, Mr.-Mrs. Eliot 272
Wait, Mr.-Mrs Charles R. 381
Walcott, Mr.-Mrs. Charles 118
Walcott, Charles F. 118
Walcott, Mr -Mrs. Robert 118
Walen, Mr.-Mrs. Seymour A. 331
Wales, Mrs. John 151
Walker, Mr.-Mrs. Charles C. 212
Walker, Miss Elizabeth Talman 234
Walker, Mr.-Mrs. Guy Warren 139
Walker, Guy Warren, Jr. 139
Walker, Mr.-Mrs. Harold D. 375
Walker, Mr.-Mrs. Hiram H. and family 312
Walker, Mrs. John G. 369
Walker, Mrs. J. Harrington 234
Walker, Mrs. Johnson L. 381
Walker, Miss Laura Agnes 272
Walker, Miss Sarah C. 369

Find name. Note page number and refer to that page for information.

Find name. Note page number and refer to that page for information.

Walker, Mrs. William B. 212
Wallace, Mr.-Mrs. H. B. 234
Wallach, Col.-Mrs. Robert R. 369
Wallours, Mr.-Mrs. Charles 312
Walworth, Miss Alleyne 241
Walworth, Mrs. A. W. 241
Wandell, Miss 319
Ward, Charles L. 212
Ward, Mr.-Mrs. Charles W. 212
Ward, Miss Elizabeth O. 212
Ward, John M. 139
Ward, Mr.-Mrs. Richard L. 79
Warder, Miss Celestine 272
Warder, Miss Elizabeth 272
Warder, Mr.-Mrs. George Buckley 272
Warder, George Buckley, Jr. 272
Wardwell, Mr.-Mrs. Sheldon E. 212
Ware, Mrs. Darwin E. 102
Ware, Mrs. Whitman 348
Ware, Mr.-Mrs. Willard C. 369
Waring, Mrs. Margaret 288
Warner, Mr.-Mrs. F. E. 234
Warner, Mr.-Mrs. H. B. 289
Warner, Mr.-Mrs. Langdon 352
Warner, Richard Fay 234
Warner, Mr.-Mrs. Roger S. 363
Warren, Mr.-Mrs. Aldred Kennedy 348
Warren, Mr.-Mrs. Aldred K., Jr. 348
Warren, Mr.-Mrs. Bayard 162
Warren, Mr.-Mrs. Bentley Wirt, Jr. 56
Warren, Blanchard D. 348
Warren, Mrs. F. H. 79
Warren, Dr. George 163
Warren, Col.-Mrs. George Eddy 212
Warren, Dr.-Mrs. Hobart Endicott 178
Warren, Miss Janet 348
Warren, Dr.-Mrs. J. Collins 162
Warren, John L. 312
Warren, Mrs. J. Fred 313
Warren, Miss Lucia 178
Warren, Mr.-Mrs. Samuel Dennis 352
Warren, Walter S., Jr. 234
Wasgatt, Hon. H. P. 250
Wasgatt, Miss Helen S. 250
Washburn, Mrs. George 213
Washburn, Dr. George H. 213
Waterhouse, Mrs. Alice D. 313
Waterman, Daniel A. 250
Waterman, Mrs. H. S. 250
Waters, Mr.-Mrs. Richard Palmer 375
Watkins, Mr.-Mrs. C. H. 241
Watkins, Mr.-Mrs. Charles H. 251
Watkins, Miss Florence E. 151
Watkins, Mr.-Mrs. Joseph R. 39
Watkins, Mr.-Mrs. Paul 151
Watkins, Mr.-Mrs. William E. 178
Watson, Mr.-Mrs. Donald C. 213
Watson, John W. 213
Watson, Mr.-Mrs. Paul Barron 213
Watson, Paul B , Jr. 213
Watters, Miss Barbara 251
Watters, Miss Georgiana L. 251
Watters, Mr.-Mrs. John W. 251
Watters, John W., Jr. 251
Watters, Mr -Mrs. W. F. 79
Watts, Mr.-Mrs. W. L. 348
Waxman, Mr.-Mrs. S. D. 102
Wayland, Mrs. Francis Lincoln 272
Webb, Miss Caroline P. 272
Webb, Mr.-Mrs. Charles A. 272
Webb, Miss Elizabeth P. 273
Webber, Mr.-Mrs. Charles E. 331
Webber, C. Sterling 331
Webber, Mr.-Mrs. Everett R. 331
Webber, Horace I. 331
Webber, Robert Charles 331
Webster, Mrs. Abbie M. 251
Webster, Mr.-Mrs. Hanson Hart 102
Weeks, Miss Annie M. 273
Weeks, Miss Florence 273
Weeks, Miss Lela G. 273
Weeks, Mr.-Mrs. Warren B. P. 151
Weil, Mr.-Mrs. Charles 102
Weiss, Mr.-Mrs. Wm. H. 273
Weiss, William Lentz 273
Welch, Mr.-Mrs. Charles A., 2d 140
Welch, Mr.-Mrs. Edward Sohier 213
Welch, Miss Mabel 375
Weld, Mrs. Alfred Rodman 213
Weld, Mr.-Mrs. Bernard C. 178
Weld, Miss Frances S. 178
Weld, George S. 178
Weld, Stephen M., Jr. 213
Welldon, Major-Mrs. Samuel A. 363
Wellington, William H. 163
Wellman, Hon.-Mrs. Arthur H. 381
Wellman, Miss Katherine F. 381
Wellman, Mr.-Mrs. Sargent H. 381
Wendell, Mrs. Frank T. 56
Wendell, Mr.-Mrs. Theodore 363
Wendell, Mrs. William G. 363
Wentworth, C. E. 313
Wentworth, Miss Grace D. 348
Wentworth, Mrs. H. D. 118
Wentworth, Dr.-Mrs. M. H. and family 348
Wentworth, Mr.-Mrs. Strafford 213
Wentworth, Mr.-Mrs. William H. 313
West, Mr.-Mrs. Harry J. 313
Weston, Charles 118
Weston, Derby 140
Weston, Dr.-Mrs. George B. 102
Weston, Melville 118
Weston, Robert 118
Weston, Mr.-Mrs. Robert D. 118
Weston, Stillman W. 140
Weston, Mr.-Mrs. Wendell M. 140
Weston, W. M., Jr. 140
Wetherald, Miss Dorothy Phelps 87
Wetherald, Mr.-Mrs. James T. 87
Wetherald, Mr.-Mrs. Royal Winter 87
Wettlaufer, Mrs. D. B. 79
Weyburn, Mr.-Mrs. Lyon 178
Wheatland, Miss Anna 381
Wheatland, David P. 381
Wheatland, Miss Lucia 381
Wheatland, Miss Martha 381
Wheatland, Mr.-Mrs. Richard 381
Wheatland, Mr.-Mrs. Stephen 381
Wheeler, Mr.-Mrs. Alexander 213
Wheeler, Mr.-Mrs. Brion T. 313
Wheeler, General Elbert 140
Wheeler, Mr.-Mrs. Harry M. 118
Wheelock, Charles B. 140
Wheelock, Harold S. 140
Whidden, Miss Eleanor 213
Whidden, Mr.-Mrs. Renton 213
Whipple, Mrs. B. T. 289
Whipple, George N. 213
Whitaker, Miss Marion 151
Whitcomb, Mr.-Mrs. Harry E. 38
Whitcomb, Mr.-Mrs. Howard 140
White, Mrs. Augusta 79
White, Mr.-Mrs. Barrie Moseley 79
White, Miss Elizabeth 79
White, Mr.-Mrs. E. Laurence 251
White, Miss Ethel Warren 178
White, Mrs. Frank 140
White, Mr.-Mrs. Franklin K. 348
White, Dr.-Mrs. Franklin W. 289
White, Miss Helen 140
White, Mr.-Mrs. I. D. 251
White, J. Lyman 251
White, Miss Marian 323
White, Stanley S. 251
Whitehead, Miss Barbara 79
Whitehead, Mr.-Mrs. Walter 313
Whitehouse, Mr.-Mrs. F. Meredyth 213
Whittemore, Mr.-Mrs. Parker W. 251
Whiting, S. Edgar 79
Whiting, Mrs. Stephen B. 79
Whitman, Miss Effie E. 313
Whitman, Mr.-Mrs. Hendricks H. 151
Whitman, Mr.-Mrs. Raymond L. 370
Whitmore, Mr.-Mrs. John T. 140
Whitney, Mr.-Mrs. Addis M. 79
Whitney, Benjamin C. 56
Whitney, Miss Frances 103
Whitney, Lyman Fiske 119
Whitney, William Elliott 119
Whitney, Mrs. Wm. F. 119
Whittem, Prof.-Mrs. Arthur F. 102
Whittemore, George C. 87
Whittemore, W. R. 331
Whitten, Mr.-Mrs. Charles O. 140
Whittier, Mrs. Lucy L. 251
Wick, Miss Caroline 214
Wick, Miss Laura 214
Wick, Mrs. Myron C. 213
Wick, Myron C., Jr. 214
Wick, Mr.-Mrs. Paul 214
Wick, Mr.-Mrs. Philip 214
Wier, Mr.-Mrs. Frederick N. 289
Wiggin, Mr.-Mrs. Harry H. 349
Wiggin, Mr.-Mrs. H. Sherburne 349
Wiggin, Morrill 349
Wiggin, Mr.-Mrs. Parry C. 79
Wigglesworth, Mrs. Edward 214
Wigglesworth, Mr.-Mrs. Edward 381
Wigglesworth, Mr.-Mrs. Frank 214
Wigglesworth, Mr.-Mrs. George 214
Wigglesworth, Mr.-Mrs. Norton 214
Wigglesworth, Richard B. 214
Wigglesworth, Miss Ruth 214
Wilder, Miss B. J. 234
Wiley, Mr.-Mrs. Arthur L. 349
Wilkins, Mr.-Mrs. Charles W. 140
Wilkins, Miss Christel W. 140
Wilkins, Mr.-Mrs. John F. 179
Wilkins, Mrs. H. Herbert 313
Wilkinson, Mrs. E. S. 313
Willett, Mr.-Mrs. Seymour B. 141
Willett, Mr.-Mrs. William Ward 79
Willey, Mr.-Mrs. James A. 79
Williams, Mrs. Ada B. 56
Williams, Mrs. J. Bertram 349
Williams, Mr.-Mrs. Channing 119
Williams, Mrs. Charles H. 119
Williams, Maj. Gen.-Mrs. Clarence Charles 369
Williams, Edward E. 234
Williams, Miss Elizabeth A. 234
Williams, Mr.-Mrs. E. M. 273
Williams, Miss Emily 349
Williams, Mrs. Francis H. 234
Williams, Dr.-Mrs. Frank Percival 141
Williams, Dr.-Mrs. Frederick H. 79
Williams, Miss Hilda 273
Williams, Mrs. Jeremiah 87
Williams, Mrs. John R. 179
Williams, Joseph S. 79
Williams, Miss Madeline 273
Williams, Miss Margaret 79
Williams, Mr.-Mrs. Oliver E. 349
Williams, Mrs. Robert B. 234
Williamson, Mr.-Mrs. Reuben T. 331
Williamson, Mr.-Mrs. Walter 235
Williston, Mr.-Mrs. Harry S. 141
Willmonton, Mr.-Mrs. George E. 214
Wilson, Miss Constance C. 56
Wilson, Mr.-Mrs. Edward C. 289
Wilson, Miss Elizabeth 251
Wilson, Mr.-Mrs. Fred A. 56
Wilson, Mr.-Mrs. Henry 251

Find name. Note page number and refer to that page for information.

Find name. Note page number and refer to that page for information.

Wilson, Joseph Thomas 57
Wilson, Mrs. Louis 319
Wilson, Mrs. Louisa 251
Wilson, Dr.-Mrs. Philip 363
Winchester, Mr.-Mrs. Howard P. 313
Wing, Miss Henrietta 141
Wing, Mrs. Joseph 141
Wing, Joseph Howard 141
Winslow, Miss A. Isabel 235
Winslow, Rev. Dr. E. C. 331
Winslow, Dr.-Mrs. Frederick 57
Winslow, Miss Mary 234
Winslow, Rev. Dr. W. C. 234
Winsor, Mrs. Alexander 151
Winter, Mrs. A. A. 273
Winter, Mr.-Mrs. Charles Allan 273
Winthrop, Miss Clara 214
Winthrop, Miss Dorothy 370
Winthrop, Mr.-Mrs. Frederic 370
Winthrop, Robert 370
Winthrop, Mrs. Robert C. 214
Witherby, Mrs. George T. 319
Witherby, Judson B. 319
Wogan, Mr.-Mrs. Joseph F. 214
Wolbach, Dr.-Mrs. S. Burt 363
Wolcott, Mr.-Mrs. Oliver 363
Wolcott, Mr.-Mrs. S. Huntington 57
Wonson, Mr.-Mrs. C. F. 273
Wonson, Maj.-Mrs. Roy W. 273
Wood, Mr.-Mrs. Arthur G. 141
Wood, Mr.-Mrs. Bernard Henry 151
Wood, Mr.-Mrs. Bernard Henry, Jr. 57
Wood, Chalmers 363
Wood, Mr.-Mrs. Charles Morgan 363
Wood, Edward N. 319
Wood, Mr.-Mrs. Henry A. Wise 349
Wood, Mrs. Lottie V. 141
Wood, Miss Naomi 273
Wood, Mrs. Susan A. 273
Wood, Rev.-Mrs. William Lawrence 363
Wood, Mr.-Mrs. William Madison 163
Woodberry, Miss Gertrude 179
Woodbury, Miss Alice P. 241
Woodbury, Mrs. Charles H. 313
Woodbury, Miss Charlotte 349
Woodbury, Mr.-Mrs. Daniel H. 349
Woodbury, Miss Evelyn 349
Woodbury, Mr.-Mrs. George W. 273
Woodbury, Mr.-Mrs. H. O. 151
Woodbury, Paul Caswell 349
Woods, Mr.-Mrs. Bernard J. 179
Woods, Prof. J. H. 313
Woods, Mr.-Mrs. Joseph F. 363
Woods, Joseph W. 363
Woodside, Mr.-Mrs. Charles L. 251
Woodson, Miss Beatrice 119
Woodwell, Mrs. Joseph R. 235
Woodworth, Mr.-Mrs. A. D. 241
Woodworth, Miss Linda 241
Worcester, Rev.-Mrs. Elwood 349
Worcester, Mr.-Mrs. Henry E. 349
Worcester, Mr.-Mrs. Joseph R. 313
Worcester, Miss Mary J. 349
Worcester, Miss Ruth Hunt 313
Worden, Mr.-Mrs. George A. 289
Workman, W. Horace and family 141
Worthington, Mrs. Valentine 179
Wrenn, Mr.-Mrs. Harold H. 39
Wright, Mr.-Mrs. Adin Marshall 215
Wright, Mr.-Mrs. Elwood S. 235
Wright, Mr.-Mrs. Frank E. 370
Wright, Mr.-Mrs. Frank E., Jr. 375
Wright, Mr.-Mrs. Leonard M. 215
Wrightington, Mr.-Mrs. Edgar N. 141
Wrisley, Miss Margaret 313
Wyman, Frank W. 103
Wyman, Mr.-Mrs. Harvey T. 331
Wyman, Mr.-Mrs. Jeffries 273
Wyman, Jeffries, Jr. 273
Wyman, William V. 313

Yates, Mr.-Mrs. Walter 215
Yeaton, Mrs. J. Southgate 323
Yerxa, Mr.-Mrs. Herbert E. 141
Yerxa, John Eliot 141
Young, Mr.-Mrs. Ebenezer G. 87
Young, Lewis Josselyn 103
Young, Miss Mary E. 103
Young, Mr.-Mrs. Maurice 57
Young, Mr.-Mrs. Nicholas 103
Young, Mr.-Mrs. Philip 57
Young, Mr.-Mrs. Robert L. 289
Young, Mrs. William Henry 215

Zinsser, Mr.-Mrs. John Sharman 235

Find name. Note page number and refer to that page for information.

North Shore Breeze

and REMINDER

J. Alex. Lodge, *Editor and Manager*

THIS summer has bigger and better things in store for its readers than ever before.

IN EACH WEEK'S ISSUE YOU WILL FIND:

- News of all the Summer Colonies
- Historical Articles telling of our wealth of Colonial lore
- Glimpses of Estates — North Shore homes and gardens
- North Shore in the Art World
- North Shore in Bookland—Brief reviews

Editorials—Fiction—Local Notes

Issued Every Friday Morning
Subscription: $2 Per Year; $1 for Six Months

Published by NORTH SHORE PRESS, Inc.
66 Summer Street - - - - Manchester, Mass.
Publishers and Printers

LIST OF ESTATES

NAHANT

Name Location Occupied by

Bay View, Apple lane, Mr. and Mrs. Lloyd Makepiece.

Boat House, The, Cliff st. and Willow rd., Dr. and Mrs. Francis Cooley Hall.

Castlerock, Nahant rd., Mr. and Mrs. Samuel Hammond.

Cragmere, Willow rd. and Cliff st., Mr. and Mrs. Arthur Perry.

Forty Steps, Cliff st. and Nahant rd., Mrs. Charles H. Gibson.

Four Winds, Valley rd., Mr. and Mrs. Fred A. Wilson.

Haven House, Nahant rd., Dr. and Mrs. George H. Binney.

Lawncliff, Nahant rd., Mrs. L. D. Beal.

Lindens, The, 9 Vernon st., Mrs. Ada B. Williams.

Lodge Villa, Cliff st., Mrs. George Cabot Lodge.

Log Cabin, Pleasant st., Mr. and Mrs. Arthur S. Johnson.

Overlook, Nahant rd. and Ocean st., Mr. and Mrs. Louis Bacon.

Pelton Claire, Swallows Cave rd., Mr. and Mrs. Thomas P. Curtis.

Piney Knob, Ocean st., Harold Blanchard.

Roseleigh, Summer st., Mr. and Mrs. Samuel G. King.

Snake Hill, Cliff rd., Mr. and Mrs. Arthur Perry, Jr.

Willow Cottage, Pond st., Mr. and Mrs. Percy L. Handy.

SWAMPSCOTT

Acorn, The, Galloupe's Point, Mr. and Mrs. Samuel Mixter.

Anchorage, The, 233 Puritan rd., Mr. and Mrs. Lew C. Hill.

Arches, The, Atlantic ave., Mr. and Mrs. Andrew W. Preston.

Balcurrain, 107 Atlantic ave., Mr. and Mrs. Maurice J. Curran.

Barnley, Little's Point, Mr. and Mrs. Edward M. Fielding.

Beachhurst, 251 Puritan rd., Mr. and Mrs. I. A. Ratshesky.

Blighty, Little's Point, Mr. and Mrs. Arthur L. Robinson, Jr.

Blythswood, Little's Point, Mr. and Mrs. Charles A. Proctor.

Bowood, Galloupe's Point, Major and Mrs. Charles Galloupe Mixter.

Brightside, 69 Atlantic ave., Mr. and Mrs. J. Howard Edwards.

Name Location Occupied by

Cedar Cliffs, 311 Puritan rd., Mr. and Mrs. William A. Jeffries.

Cedar Lodge, Tupelo rd., Mr. and Mrs. Henry Ware Forbes.

Cedar Wold, 200 Forest ave., Mr. and Mrs. Addis M. Whitney.

Cedar-Wold, 15 Forest ave., Mr. and Mrs. William C. Neilly.

Cliff, The, 175 Humphrey st., Miss Harriet Knowlton.

Corner Cottage, Galloupe's Point, Mr. and Mrs. George Mixter.

Dorrich, Atlantic ave., Mrs. Eugene W. Ong.

Fairview, 100 Puritan rd., Mr. and Mrs. C. J. Kaffenburgh.

Fayrelawn, 130 Atlantic ave., Mr. and Mrs. Frank H. Gage.

Graystone Hall, Puritan rd., Mr. and Mrs. Herbert E. Gale.

Green Gate, Puritan rd. and Lincoln House ave., Fred Vorenberg.

Green Hill, Little's Point, Edward Lovering.

Hillhurst, Galloupe's Point, Hon. Thomas N. Hart.

Inglesea, 352 Humphrey st., Mrs. Joseph A. Ingalls.

Meadows, Puritan rd., Mr. and Mrs. Jarrett S. Blodgett.

Miramare, Tedesco Point, Mr. and Mrs. Thomas Hunt.

Monastery, The, Little's Point, Dr. and Mrs. Francis I. Proctor.

Moorings, The, Puritan lane, Mr. and Mrs. Frederick A. Farrar.

Moorlands, 3 Ocean ave., Mr. and Mrs. Bradford L. Beal.

Mosterne, Galloupe's Point, Dr. and Mrs. William Jason Mixter.

Oakland House, Little's Point, Mr. and Mrs. John E. Allen.

Orchards, The, Puritan rd., Mr. and Mrs. Francis D. Beard.

Peace Haven, 223 Puritan rd., Mrs. Charles H. Bond.

Pine Ledge, Puritan rd., Joseph S. Williams and Mr. and Mrs. James Phillips Parker.

Red Gables, Little's Point, Mr. and Mrs. Frank W. Stearns.

Rocklea, Little's Point, Mr. and Mrs. William H. Claflin.

Rock Lodge, 234 Puritan rd., Mrs. Jacob R. Morse.

Name Location Occupied by

Rockmere, Galloupe's Point, Mrs. Stephen B. Whiting.
Rock Rest, Salem st., Mr. and Mrs. Percival B. Palmer.
Rose Cliffe, 145 Puritan rd., Mr. and Mrs. Al. A. Rosenbush.
Rynnedonne, 75 Phillips ave., Mr. and Mrs. B. J. Donnelly.
Sea Bend, Puritan lane, Mr. and Mrs. Ludwig Eiseman.
Shingleside, Little's Point, Mr. and Mrs. Charles N. Boush.
Stone Lea, 15 Palmer ave., Mrs. Alden E. Viles.
Strode, Galloupe's Point, Lt.-Col. and Mrs. Samuel Jason Mixter.
Tedesco Lodge, Galloupe's Point, Mrs. E. H. Clapp.
Whitecourt, Little's Point, Mr. and Mrs. Charles E. Riley.
Wildacre, 75 Atlantic ave., Mr. and Mrs. Alexander J. Cooper.

BEACH BLUFF

Braeside, former Buckminister est., Mr. and Mrs. Maurice A. McBride.
Bungalow, The, 3 Mostyne st., Mr. and Mrs. Arthur S. Roe.
Cragwold, Sea View ave., Mr. and Mrs. William Walter Taft.
Farm, The, Atlantic and Beach Bluff aves., Mr. and Mrs. William A. Paine.
Farm, The, 136 Beach Bluff ave., Mr. and Mrs. Morris F. La Croix.
Greywood, 90 Beach Bluff ave., Mr. and Mrs. Royal Winter Wetherald.
Heathercroft, 20 Eulow st., Mr. and Mrs. John A. Heath.
Larches, The, Humphrey st., Mr. and Mrs. Micajah P. Clough, Jr.
Redwood, 74 Beach Bluff ave., Mr. and Mrs. James T. Wetherald.
Wave Crest, Atlantic ave., Mr. and Mrs. Elisha N. Cobb.

CLIFTON AND DEVEREUX

Breakers, The, Mr. and Mrs. Hovey E. Slayton.
Cedarcrest, Dr. and Mrs. Frank F. Lamson.
Cedarcrest, Mr. and Mrs. Lewis H. Josselyn.
Dyke Rock Cottage, Bartlett st., Frank N. Wyman.
Edgecliffe, Devereux Rocks, Mr. and Mrs. Wm. T. Langmaid.
Fairview, J. W. Merrill.
Fanhurst, Atlantic ave., Mr. and Mrs. George Robinson Hall.
Fayreliff, Atlantic ave., Mr. and Mrs. Frederick L. Godding.

Name Location Occupied by

Emanon, 122 Atlantic ave., cor. Beach, Mr. and Mrs. Roger Upton.
Gray Knoll, Atlantic ave., Mrs. Ferdinald Strauss.
Gun Rock Cottage, Bartlett ave., Mr. and Mrs. Summerfield Hagerty.
Half Way, 16 Clifton ave., Mr. and Mrs. Hanson Hart Webster.
He-Sheholm, Maple rd., Dr. and Mrs. Henry Ehrlich.
Lauralton, Atlantic ave., Mr. and Mrs. Adolph Ehrlich.
Ledges, The, Mr. and Mrs. Oscar Elsas.
Maplewold, Maple rd., Mr. and Mrs. Sidney S. Conrad.
Ocean Spray Cottage, Ocean Spray ave., Mr. and Mrs. Frederick N. Robinson.
Pines, The Bartlett st., Mrs. Darwin E. Ware.
Point, The, Clifton Heights lane, Mr. and Mrs. Walter S. Place.
Rocky Cove, Surf st. and Ocean Spray ave., Mr. and Mrs. William A. Mitchell.
Saltaire, Clifton Heights, Mr. and Mrs. Harold Crosby Manson.
Sea View, Mr. and Mrs. Sidney R. Green.
Seven Gables, Ocean Spray ave., Mr. and Mrs. Max Brummel.
Sunset Hill, Atlantic ave., Aubrey T. Dunbar.
Thorn Hedge, Devereux, Mr. and Mrs. Carl Dreyfus.
Welcome Inn, Maple rd., Mr. and Mrs. Harry Liebmann.
Wilkinchaud, Beach st., Mr. and Mrs. Aimée Georges Michaud.
Wyndclyffe, Beach st. and Ocean Spray ave., Mr. and Mrs. Edwin J. Dreyfus.

MARBLEHEAD

Abeona, Nashua st., Mr. and Mrs. Graydon Stetson.
Anchorage, The, Peach's Point, Mr. and Mrs. B. B. Crowninshield.
Bee Hive, The, 14 Beacon st., Mr. and Mrs. George F. Parsons.
Broadmere, Peach's Point, Samuel Appleton.
Broadview, Naugus ave., Hon. and Mrs. John D. H. Gauss.
Cedars, The, Peach's Point, Mr. and Mrs. Harry M. Wheeler.
Greenbank, Peach's Point, Mr. and Mrs. Malcolm B. Stone.
Grey Ledges, Norman st., Mr. and Mrs. Graham B. Blaine.
Greylock, Peach's Point, Robert W. Ferguson.
Hilltop, Peach's Point, Henry A. Knowles.

Name Location Occupied by

Killkare, Peach's Point, Mr. and Mrs. Fred P. Caswell.
Knoll, The, Peach's Point, Mr. and Mrs. George H. Davenport.
Ledge Top, Peach's Point, Mr. and Mrs. Frank S. Cleghorn.
Lilacs, The, Front st., Mrs. H. D. Wentworth.
Lookout, The, Lookout ct., Mr. and Mrs. Orlando Rouland.
Maplehurst, Peach's Point, Mr. and Mrs. William S. Jewett.
Mistrals, The, Cliff st., Mr. and Mrs. Channing Williams.
Mooring, 127 Front st., Alfred L. Ripley.
Moorings, The, Peach's Point, Mr. and Mrs. Isaac R. Edmands.
Old Corner House, Peach's Point, Mr. and Mrs. Leon Lomond Collver.
Old Wharf House, Peach's Point, Mr. and Mrs. Chester L. Dane.
Onaledge, Fort Clover, Mr. and Mrs. H. W. Blanchard.
Oveflook, Peach's Point, Judge and Mrs. Albert D. Bosson.
Pines, The, Peach's Point, Mr. and Mrs. John F. Sherman.
Rindge Terrace, Peach's Point, Mrs. Frederick K. Rindge.
Rock End, Peach's Point, Prof. and Mrs. Byron S. Hurlbut.
Rockledge, 1 Cliff st., Mr. and Mrs. Frank Gair Macomber.
Seaside Farm, Peach's Point, Mr. and Mrs. Francis B. Crowninshield.
Ship, The, Marcus Morton.
Ship Cottage, Peach's Point, Prof. and Mrs. F. S. Dallenbaugh.
Snow Crest, Crocker Park, Mr. and Mrs. Waldo Peter Ballard.
Spite House, 39 Orne st., Paul Dana.
Tidetop, off 3 Front st., Mr. and Mrs. Herbert Briggs Bailey.
Topside, 71 Pond st., Mrs. G. D. Kingman.
White House, Peach's Point, Miss Loraine Leeson.
Willowbrook, Peach's Point, Mr. and Mrs. W. G. Bills.
Ye Old Brig, Orne st., Mr. and Mrs. James McCormack.

MARBLEHEAD NECK

Andres Cottage, Kimball st., Mr. and Mrs. Frederick H. Andres.
Belair, Ocean ave., Mr. and Mrs. J. W. Bowman.
Belknap, Brown st., Mrs. Thomas Belknap.
Brightside, Harvard st., Mr. and Mrs. Edgar W. Bright.

Name Location Occupied by

Castle Rock, Ocean ave., Mr. and Mrs. Philip N. Wadleigh.
Churnside, Ocean ave., Miss Georgie M. Marsters.
Dawn, Harbor ave., Mrs. John F. Tarbell.
Driftin, Ocean ave., Mr. and Mrs. B. Devereux Barker
Driftwood, Harbor ave., Mr. and Mrs. Edgar N. Wrightington.
Driftwood, Ocean ave., Mrs. Ellis Hollingsworth.
Edge Bank, Ocean ave., Mr. and Mrs. Charles O. Whitten.
Edgerocks, Foster st., Mrs. Samuel D. Stevens.
Elim-at-Nanepashemet, Foster st., General Elbert Wheeler.
Gray Point, Ocean ave., Mr. and Mrs. George Haskell.
Greycourt, Kimball st., Mr. and Mrs. David C. Percival.
Harbor View, Henry A. Hildreth.
Hillside, Ocean ave., Mr. and Mrs. H. G. MacDougall.
Juniper Hill, Brown st., Mr. and Mrs. Harry S. Williston.
Ledges, The, Highland ave., Mr. and Mrs. William Closson.
Lodge, The, former Parker estate, Mrs. L. B. Crowell.
Martimere, Nashua lane, Miss Julia T. Sherman.
Mollhurst, Harbor ave. and Ferry lane, Mr. and Mrs. Edwin A. Shuman.
Moorings, The, Mr. and Mrs. Malcolm H. Eaton.
Mushroom, The, Flint st., Mr. and Mrs. Charles F. Eaton.
Overledge, Flint st., Mr. and Mrs. J. Tracy Eustis.
Questenmere, Ocean ave., Mr. and Mrs. Frederick McQuesten.
Redgate, Mr. and Mrs. Frederick C. Fletcher.
Rockmarge, cor. Harbor and Ocean aves., Mr. and Mrs. Hanford Crawford.
Rocky Beach, Spring st., Mr. and Mrs. James Cunningham Gray.
Samoset, Foster st., Miss Isabelle K. Cross.
Sea Gull, Jr. Mr. and Mrs. James P. Munroe.
Sky High Mr. and Mrs. Herbert L. Bowden.
Spindles, The, Mr. and Mrs. Frank J. Fahey.
Sun Rock, Ocean ave., Dr. and Mrs. Harold W. Dana.
Sunny Ridge, Harbor ave., Mr. and Mrs. Guy Warren Walker.
Surfmere, Ocean ave., Mr. and Mrs. William H. Cole.

Name Location Occupied by

Surf-Rocks, Follett st., Mr. and Mrs. Wendell M. Weston.
Swallowledge, Lighthouse Point, Mr. and Mrs. William L. Pitcher.
Three Chimneys, Ocean ave., Mr. and Mrs. James M. Hunnewell.
Vinalhaven, Kimball st., Mr. and Mrs. Arthur H. Vinal.
Whitegates, Nanepashemet st., Mr. and Mrs. Herman Parks.
White House, Peach's Point, Mr. and Mrs. Robert Ainsworth Leeson.
Willows, The, Kimball st., Mr. and Mrs. William H. Dane.
Woodwild, Nanepashemet st., Mr. and Mrs. Howard Whitcomb.
Wybernwood, 56 Grover st., Mr. and Mrs. O. Herbert Hostetter, Jr.

BEVERLY AND BEVERLY COVE

Allanbank, Hale st., Mr. and Mrs. Bryce J. Allen.
Beaver Pond, Mr. and Mrs. John W. Cutler.
Bee Rock, Prince st., Mr. and Mrs. Elliott Bacon.
Beverly Cove House, Ober st., Mr. and Mrs. Eugene Rosenthal.
Birches, The, cor. Ober and Woodbury sts., Mr. and Mrs. A. C. Ratchesky.
Boulders, The, Thissell st., Mr. and Mrs. Henry Stephens Lyons.
Brookside, 93 Hale st., Mr. and Mrs. James L. Paine.
Cherry Hill Farm, 131 Conant st., Mr. and Mrs. Charles H. Hood.
Commons, The, Mr. and Mrs. Quincy A. Shaw, 2d.
Dawson Hall, Burgess Hall, The Misses Hunt.
Elm Top, Ober st., Mrs. John Livingston Grandin, Jr.
Grey Cottage, Pickman est., Mr. and Mrs. J. W. Thompson.
Highover, Mr. and Mrs. William Phillips.
Lawnbank, Neptune st., Mr. and Mrs. Standley H. Sinton.
Locust Knoll, 95 Hale st., Miss Nora Ettlinger.
Longacres, Ober st., Mr. and Mrs. Abraham Koshland.
Moraine Farm, Mrs. John C. Phillips.
Montserrat Farm, Boyle st., Mrs. Elizabeth S. Heard.
Nine Pines, 40 Ober st., Mr. and Mrs. S. E. Shuman.
Oak Bluff, Ober st, Mrs. Louis Leviseur.
Sheldon Park Farm, 163 Dodge st., Mr. and Mrs. H. N. Hanson.

Name Location Occupied by

Stoneledge, Hospital Point, Mr. and Mrs. Alexander Steinert.
Sunset Hill, Prince st., Mrs. W. Harry Brown.
Vine Cottage, 264 Hale st., Miss Ellen A. Davy.
Willowbank, Prince st., Mr. and Mrs. Harold L. Chalifoux.

PRIDE'S CROSSING & MONTSERRAT

Alhambra, The, Hale st., Mrs. Gardner Minot.
Avalon, Ayer estate, Hon. and Mrs. Keith Merrill.
Barberry Hill, Hale st., Mr. and Mrs. Bayard Warren.
Burn Side, Hale st., Miss Katherine P. Loring.
Eagle Rock, Mrs. Henry C. Frick.
Elletraps, Branch and Common lanes, Mr. and Mrs. Harold J. Coolidge.
Harbor View, Mr. and Mrs. Eben Richards
High Wall, Hale st., Mr. and Mrs. Oliver Ames.
Indian Ridge, Common lane, Mrs. James E. Curtis.
Kendall Hall, 410 Hale st., Mr. and Mrs. Chas. P. Kendall.
Ledgewood, Mrs. Henry W. Peabody.
Long Hill, Essex st., Mr. and Mrs. Ellery Sedgwick.
Netherfield, Mr. and Mrs. Washington B. Thomas.
Oberland, Hale st., Dr. and Mrs. Franklin Dexter.
Off Lots, Thissell st., Mr. and Mrs. Augustus P. Loring.
Paine Farm, J. Torrey Morse.
Parramatta, Corning st., Mr. and Mrs. A. Kinnaird Tod.
Pine Lodge, 158 Colon st., Mrs. Charles H. Price.
Pines, The, Branch and Common lanes, Mr. and Mrs. Philip S. Sears.
Pineta, 152 Colon st., Prof. and Mrs. Edgar Alfred Emens.
Pompey's Garden, Hale st., Mr. and Mrs. Quincy A. Shaw.
Pride's Hill Kennels, Hull st., Mr. and Mrs. I. A. Shaw McKean.
Princemere, Mr. and Mrs. Frederick Henry Prince.
Purple Beach Lodge, off Haskell st., Mr. and Mrs. Jay McKenna.
Red Cottage, Hale st., Mr. and Mrs. Caleb Loring.
Rockmarge, Mrs. William H. Moore.
Sargent House, Mrs. Lucius Manlius Sargent.
Skerryvore, Hale st., William H. Wellington.

Name Location Occupied by

Sunset Rock, John Taylor Spaulding.
Sunset Rock, Spaulding res., Mrs. Henry P. King.
Thissellwood, Mingo Beach, Mr. and Mrs. Ronald Tree.
Willowbrook Cottage, E. Corning st., Charles H. Tyler.
Witchwood, Hale st., Dr. and Mrs. J. Collins Warren.
Wood Rock, Hale st., Mr. and Mrs. William J. Stober.
Woodstock, Allen's Head, Mr. and Mrs. William Madison Wood.
Woodways, Dr. and Mrs. John H. Mason.

BEVERLY FARMS

Apple Orchard, Juniper st., Mr. and Mrs. T. Jefferson Newbold.
Arden, Preston pl., Dr. and Mrs. Maynard Ladd.
Birchwood, West st., Mr. and Mrs. Frank J. Dolan.
Brooks House, Mrs. Thomas Howard Howard.
Brookside, Hale st., Mr. and Mrs. Julius Eisemann.
Brookside, Sidney E. Hutchinson cottage, Mr. and Mrs. John Babson Thomas.
Brookside Cottage, West st., Mr. and Mrs. Samuel L. Shober.
Brookwood Farm, Preston pl., Mr. and Mrs. Russell Burrage.
Edgewater House, West st., Mr. and Mrs. Joseph Leiter.
Hickory Hill, Webster ave., Dr. and Mrs. Marshal Fabyan.
Foxley Hills, Juniper st., Mrs. Charles Fowler.
Gables, The, Lake cottage, Judge David Leventritt.
Inglelowe, Mr. and Mrs. George Angue Dobyne.
Juniper Hill, Hart and Valley sts., Mr. and Mrs. Frank W. Kaan.
Little Comfort, Hart st., Mr. and Mrs. Alvin F. Sortwell.
Oaks, The, Grove and Oak sts., Mr. and Mrs. Godfrey Lowell Cabot.
Old Meadow, Hart st., Mrs. Clarence H. Poor.
Old Place, West st., Frank B. Bemis.
Pitch Pine Hall, former Luke est., W. E. Watkins.
Pump Cottage, Hale st., Zachary T. Hollingsworth.
Rectory, The, Volley st., Rev. Neilson Poe Carey.
Rocks, The, Dr. John T. Bowen.
Rollo House, Webster ave., Mr. and Mrs. James C. Neely.
Rose Ledge, Hale st., Mr. and Mrs. George H. Swift.
Silwood, Hale st., Hon. and Mrs. Albert J. Beveridge.
Spartivento, Mr. and Mrs. Arthur Little.
Sprucevale, cor. Hale and Valley sts., Mr. and Mrs. Russell A. Pettengill.
Sunfield, Oak and Hale sts., Mr. and Mrs. Allen Curtis.
Sydith Terrace, West st., Mr. and Mrs. Sydney E. Hutchinson.
Uplands, Hale st., Mr. and Mrs. John R. Post.
Valleylock, Hemlock st., Mr. and Mrs. Lyon Weyburn.
Wayside, West st., Mr. and Mrs. Charles E. Inches.
Willow Brook Cottage, 759 Hale st., Mrs. Nathaniel S. Simpsons.
Willow Tree Farm, Hull st. and Grape Vine rd., Mr. and Mrs. Henry Pratt McKean, Jr.
Yellow House, Mr. and Mrs. Francis I. Amory.

MANCHESTER & WEST MANCHESTER

Alabama, Smith's Point, Mr. and Mrs. Standish Backus.
All Oaks, Mrs. Edward S. Grew.
Apple Lane, 48 Bridge st., Mr. and Mrs. Leavitt C. Parsons.
Apple Trees, Bridge st., Mr. and Mrs. S. V. R. Crosby.
Arbor Vitae, Proctor st., Mr. and Mrs. Frederick F. Rhodes.
Bandbox, The, 117 School st., Mr. and Mrs. Franklin T. Pfaelzer.
Barnstead, 1335 Bridge st., Mrs. Mary E. Spalding.
Beachlawn, Beach st., Mr. and Mrs. Daniel A. Sullivan.
Beachlawn Lodge, Mr. and Mrs. Joseph F. Wogan.
Brick House, The, Bridge st., Mr. and Mrs. Reginald Boardman.
Boulderwood, Forest st., Mr. and Mrs. Phillip Dexter.
Buena Vista, Smith's Point, Mr. and Mrs. Louis Baer.
By the Way, Summer st., Mr. and Mrs. Samuel A. Culbertson.
Chimneys, The, Summer st., Mrs. Gardiner Martin Lane.
Chubbs, Mr. and Mrs. J. Wallace Goodrich.
Cliffs, The, Smith's Point, Mrs. George Dudley Howe.

Name Location Occupied by

Cliff House, Smith's Point, Mr. and Mrs. Jesse Koshland.
Cliffwood, Jersey lane, Mrs. S. Parkman Blake.
Clipston, Smith's Point, Mr. and Mrs. Boylston A. Beal.
Cragside, Smith's Point, George Nixon Black.
Craigs, The, Smith's Point, Mr. and Mrs. Charles Barker Taylor.
Crowhaven, Rev. and Mrs. William H. Dewart.
Crowhurst, Ocean st., Mr. and Mrs. F. Meredyth Whitehouse.
Crow Island, Kettle Cove, Miss Amy Curtis.
Crowncliff, Coolidge Point, Mr. and Mrs. Eugene Gray Foster.
Eaglehead, Hon. and Mrs. Ira Nelson Morris.
Easterly, Smith's Point, Mr. and Mrs. Eliot Sumner.
Edgecliff, Coolidge Point, Mrs. Ernest W. Longfellow.
Edgewood, Mrs. Richard J. Monks.
Felsenmeer, Dana's Beach, Mr. and Mrs. Harrison K. Caner.
Foregate, Bridge st., Mr. and Mrs. Frank Wigglesworth.
Fort House, Norton's Neck, Mr. and Mrs. Durward Grinstead.
Gables, The, Smith's Point, Mrs. E. H. Doyle.
Glass Head, Harbor st., Mr. and Mrs. Gordon Abbott.
Glendyne, Magnolia ave., Mr. and Mrs. Walter J. Mitchell.
Graftonwood, Dr. and Mrs. J. Henry Lancashire.
Grey Lodge, Sea st., Mrs. George Peirce.
"Grove" Cottage, Sea st., Mr. and Mrs. Nathan Hayward.
Grove House, The, Old Neck rd., Mrs. C. L. Smith.
Hedge Row, Harbor st., Mr. and Mrs. Frederic R. Tibbitts.
Highcliffe, Summer st., Mr. and Mrs. Philip Stockton.
High Rock, off Summer st., Mr. and Mrs. Fred M. Brodhead.
Highwood, Jersey lane, Mrs. William B. Walker.
Hill Top, Boardman ave., Miss Elizabeth D. Boardman.
Homestead, Chubbs Point, Mr. and Mrs. Charles C. Walker.
Jungle, The, Jersey ave., Mrs. Samuel Carr.
Kettle Cliff, Coolidge Point, Mr. and Mrs. Robert Treat Paine, 2d.

Name Location Occupied by

Kingscote, Masconomo st., Mr. and Mrs. Robert Burnett Choate.
Lanthorn Hill, Jersey lane, Mrs. Robert C. Winthrop.
Ledge Leaf, Smith's Point, Mr. and Mrs. Sidney A. Eiseman.
Ledgeside, 38 Sea st., Mr. and Mrs. Edmund Kent Arnold.
Ledgewood, Smith's Point, Mr. and Mrs. James J. Phelan.
Lilliothea, Smith's Point, Mrs. Frederick T. Bradbury.
Lily Pond Cottage, Coolidge Point, Miss C. F. Anderson.
Little Orchard, Summer st., Mr. and Mrs. Roland C. Lincoln.
Little Red House, Harbor st., Mr. and Mrs. William Watson Caswell.
Little White House, Summer st., Mr. and Mrs. William Castle.
Lodgehurst, Smith's Point, Mr. and Mrs. Paul Barron Watson.
Martin House, Masconomo st., Mr. and Mrs. Allen Sheldon.
Meadow Ledge, Proctor st., Mr. and Mrs. James Means.
Mountain, The, Bridge st., Mrs. Reginald H. Fitz.
Narrows, The, Masconomo st., Mrs. W. Scott Fitz.
Oak-Ledge, Masconomo st., Dr. George H. Washburn.
Oaks, The, Smith's Point, Mr. and Mrs. Charles Pelham Curtis, Jr.
Old Corner, Bridge and Harbor sts., Mr. and Mrs. Gerald D. Boardman.
Old Fort House, Mr. and Mrs. Edward Sohier Welch.
Old Tree House, Mr. and Mrs. Lester Leland.
Overledge, University lane, Mrs. Francis Adams Lane.
Pine Ledge, Old Neck rd., Mr. and Mrs. Sheldon E. Wardwell.
Poundsford, Masconomo and Beach sts., Mr. and Mrs. Lee Wellington Hall.
Pré-Salé, 102 Ocean st., Mr. and Mrs. Adin Marshall Wright.
Red Lodge, 20 Harbor st., Rear Admiral H. G. O. Colby.
Restwood, off Pine st., Mr. and Mrs. Frank Morrison Boynton.
Riverhouse, Norton's Neck, Mr. and Mrs. F. Douglas Cochrane.
Rockhead, Smith's Point, Mrs. E. J. Barrell.
Rocks, The, late Eben D. Jordan est., Mr. and Mrs. Vernon Coulton Brown.
Rocks, The, Mr. and Mrs. Robert Jordan.

Name Location Occupied by

Rockwood, Summer st., Mr. and Mrs. George T. Keyes.
Seacroft, Bridge st., Mrs. Charles Stedman Hanks.
Seawold, Summer st., Mr. and Mrs. Andrew Carnegie, 2d.
Septingle, Coolidge Point, Miss Lilian Freeman Clarke.
Sharksmouth, Summer st., Mr. and Mrs. Greely S. Curtis and the Misses Curtis.
Singingdune, Blossom lane, Col. and Mrs. George Eddy Warren.
Spindrift, Singing Beach, William Sellers Febiger.
Stone Lea, Masconomo and Sea sts., Miss Mary F. Bartlett.
Sumacks, The, Masconomo st., Mr. and Mrs. Norton Wigglesworth.
Sunnybank, Gale's Point, Mr. and Mrs. Albert Ivins Croll.
Sunny Waters, Mrs. Russell Sturgis.
Sunset Hill, Mrs. Henry L. Higginson.
Thorncliff, Coolidge Point, Mr. and Mrs. Reginald Foster.
Thunderbolt Hill, Dr. Z. B. Adams.
Treetop, Pine st., Mr. and Mrs. John G. Forrest
Underledge, Summer st., Mr. and Mrs. John J. Martin.
Uplands, Jersey lane, Mrs. Frank Pierce Frazier.
Villa Crest, Bridge st., Mr. and Mrs. Walter D. Denègre.
Waldyn, Blossom lane, Mr. and Mrs. Thomas B. Gannett.
Wayside, Harbor st., Mrs. Edwin A. Boardman.
Wayside, University lane, Mr. and Mrs. John Chess Ellsworth.
White Lodge, Forest st., Mr. and Mrs. Thomas P. Lindsay.
White Pines, Summer st., Dr. and Mrs. John W. Farlow.
White Pines, Miss Grace M. Payson.
Willow Gate, Proctor's Point, Mr. and Mrs. Renton Whidden.
Wyndhurst, Masconomo st., Mr. and Mrs. Henry Powning.
Wyndston, Gale's Point, Mr. and Mrs. E. Palmer Gavit.

MAGNOLIA

After Glow Cottage, Fuller st., Dr. Mary D. Dakin.
Att-Lea House, Shore rd., Mrs. S. Fisher Corlies.
Att-Lea-Lodge, Shore rd., Mr. and Mrs. William J. Barry.

Name Location Occupied by

Briar Rock, Brainard est., Mr. and Mrs. Louis K. Hyde.
Brier Rock, Mr. and Mrs. Edward Heaton Brainard.
Grey Bungalow, State rd., Mrs. Rose E. Tyson.
Highfields, Norman ave., Miss Eleanor H. Jones.
Highfields, Norman ave., Miss Velma M. Morse.
New House, The, Magnolia ave., Mrs. J. Wingate Thornton.
Normandy, Norman's Woe, Mrs. Arthur Leon Foster.
Penhallow Cottage, Mrs. Charles S. Penhallow.
Pine Knoll, Mr. and Mrs. Jacob D. Cox.
Rockledge, Shore rd., Mrs. J. Harrington Walker.
Sea Reaches, Mrs. F. K. M. Rehn.
Stonehurst, Shore rd., Mrs. Claude Kilpatrick.
Studio, The, Flume rd., Mr. and Mrs. Charles A. Hoyle.
Sun Dial, Mr. and Mrs. H. W. Farnum.
Sunnyside, Norman ave., Rev. Dr. W C. Winslow.
"Underbush" Cottage, Mr. and Mrs. Ford Ballantyne.
Wadsworth Cottage, Oakes Field, Rev. Dr. and Mrs. Charles Wadsworth, Jr.
Woodside, Norman ave., Miss Ada G. Beal.

GLOUCESTER AND FRESH WATER COVE

Camp Comfort, Fresh Water Cove. Mr. and Mrs. A. D. Woodworth.
Greyledge, Stage Fort Heights, Rev. Ada C. Bowles.
Homewood, 308 Western ave., Mr. and Mrs. Frank W. Lothrop.
Lookout Hill, Mr. and Mrs. John Hays Hammond.
Old Master Moone, Hesperus ave., Miss Florence D. Snelling.
Pen-Y Graig, Fresh Water Cove, Mr. and Mrs. John Thomas.
Pigeon House, 288 Western ave., Mr. and Mrs. Michel Pierce Vucassovich.
Stagemere, 5 Beachmont ave., Mr. and Mrs. James R. Pringle.
Sweetbrier Cottage, Fernwood, Mr. and Mrs. C. H. Watkins.

WEST GLOUCESTER

Barnacle, The, Concord st., Mr. and Mrs. John P. Sylvester.
Biskie Head, Rust's Island, Mr. and Mrs. Benjamin F. Eddy.

Name Location Occupied by

Boulder, The, Fernwood, Mr. and Mrs. Walter M. Trout.
Bungalow, The, Wingaersheek Beach, Mrs. James D. Hawks.
Camp Welcolm, Woodman st., Mr. and Mrs. R. H. Oakes.
Come Again, Pine Needle Hill, Mr. and Mrs. Alphonso Davis.
Dykemor, Kent rd., Judge and Mrs. F. W. Fosdick.
Edgemarsh, Woodward ave., Mr. and Mrs. Arthur L. Toppan.
Fernwood Cottage, Fernwood, Maj. and Mrs. Frank S. Elliott.
Hawkesworth Hall, Wingaersheek Beach, Mrs. E. C. Hawks.
Hillside, Woodward ave., Mr. and Mrs. Charles S. Thurston.
Hillside Cottage, Winthrop ave., Mr. and Mrs. Percy E. Bennett.
Idlehour, Winthrop ave., Mr. and Mrs. Henry A. Tarr.
Katolah, Fernwood, Mr. and Mrs. Wilbur Sargent Locke.
Kentmere, Mr. and Mrs. Edwin K. Friend.
Log Cabin, Fernwood, Mr. and Mrs. A. Myron Tarr.
Moorings, The, Fernwood, Mr. and Mrs. Alfred C. Needham.
Oakland Cottage, Stanwood Point, Joseph W. Thomas.
Pine Boughs, Woodward ave., Mr. and Mrs. Francis Edgar McDonnell.
Pinecrest, Woodward ave., Mr. and Mrs. D. Chester Tarr.
Pinecrest, Fernwood, Mrs. Lucy L. Whittier.
Red Gables, Wingaersheek Beach, Mr. and Mrs. Robert Wiley Bailey.
Restawhile, Fernwood, Mr. and Mrs. Rutherford H. Marchant.
River View, Winniahdin, Mr. and Mrs. Dennis J. Collins.
Rockliffe, Summer st., Mr. and Mrs. Webster K. Bray.
Squirrel Lodge, Woodward ave., Mr. and Mrs. Arthur L. Millett.
Sweetbrier Cottage, Woodward ave., Mr. and Mrs. Charles H. Watkins.
Wanitbegrate, Fernwood, Mr. and Mrs. Arthur E. Call.
Whip-o-Will, Woodman st., Mr. and Mrs. Edward O. Brown.
White Pines, Fernwood, Mr. and Mrs. George H. Somes.
Winding Waters, Lawrence ct., Mr. and Mrs. William Cook.
Winniahdin, Mrs. E. A. Caddoo.
Woodland, Woodland st., The Misses Stodder.

Name Location Occupied by

Woodside Cottage, Woodward ave., Mr. and Mrs. Charles L. Woodside.
Wynncrest, Fernwood Highlands, Mr. and Mrs. John W. Watters.

EAST GLOUCESTER AND EASTERN POINT

Anchorage, The, 260 East Main st., Mrs. Clara L. Harrington.
Balmaha, Mrs. Waterman A. Taft.
Bayberry Ledge, Mills Cottage, Mrs. J. Avery Baldwin.
Bayberry Moors, Ledge rd., Mr. and Mrs. C. H. Clark.
Beach End Cottage, Eastern Point, Mr. and Mrs. Arthur Bradford Grover.
Beauport, Henry Davis Sleeper.
Between the Elms, Eben F. Comins.
Birches, The, Ledge rd., Mr. and Mrs. Richard W. Spalding.
Blighty, Col. and Mrs. John Wing Prentiss.
Boathouse Studio, Rocky Neck, Mrs. Kathryn E. Cherry.
Boulders, The, Eastern Point, The Very Rev. and Mrs. G. C. F. Bratenahl.
Bramble Ledge, Eastern Point, Mr. and Mrs. C. Russell Hinchman.
Briarwood, Eastern Point, Mr. and Mrs. John L. Gray.
Bunnyfield, Wonson Field, Mrs. M. K. Baker.
Cider Mill Studio, Eastern Point rd., Mr. and Mrs. Percy Albee.
Colby Arms, Eastern Point rd., Mr. and Mrs. Benjamin A. Colby.
Cook's Studio, 67 Eastern Point rd., Mr. and Mrs. John A. Cook.
Cragmoor, Dean and Mrs. Melancthon W. Jacobus.
Crossways, Mrs. William Sheafe.
Deerhaven, 15½ Mt. Pleasant ave., Mrs. J. G. Husheimer.
El Nido, Eastern Point, Miss Isabella M. Cammann.
Felsenmeer, Grape Vine Cove, Mrs. James Charles Farrell.
Finisterre, Eastern Point, Mr. and Mrs. John Clay.
Gate Lodge, Easten Point, Dr. and Mrs. W. L. Edwards.
Green Alley, Miss Cecilia Beaux.
Green Cottage, 16 Wiley st., Mr. and Mrs. Adna Byron Smith.
Green Door, Rocky Neck ave., Miss Alice G. Locke.
Green Gables, Eastern Point blvd., East, Mr. and Mrs. Frank Edgar Jones.
Hacienda, Eastern Point blvd., Mr. and Mrs. Charles A. Mailman.

Name Location Occupied by

Harbor Lights, 247 East Main st., Mrs. Alice M. Blanchard.
Heathercrest, St. Louis ave., Mr. and Mrs. Howland Twombly.
Heartease, 135 Mt. Pleasant ave., Miss Blanche Huntington Stanley.
Homestead, The, Eastern Point rd., Mr. and Mrs. George W. Woodbury.
House-on-the-Moors, The, Mr. and Mrs. William E. Atwood.
Ledge Cottage, Rocky Neck, Capt. and Mrs. Horace S. Bean.
Ledge House, Ledge rd., Mrs. Josiah C. Spalding.
Lowestoft, Dr. and Mrs. J. H. Knowles.
Lowthorpe, Rocky Neck, The Misses Lathrop.
Moorings, The, Mrs. J. Murray Kay.
Morey Cottage, Grapevine Cove, Mr. and Mrs. Walter G. Morey.
Overlook, Eastern Point, Mr. and Mrs. Philip M. Tucker.
Ramparts, The, Mrs. S. A. Raymond.
Red Roof, Col. A. Piatt Andrew.
Rockhaven, Grape Vine rd., Mr. and Mrs. James A. Baker.
Rose Ledge, Ledge rd., Mr. and Mrs. Wm. H. Weiss.
Sea Rocks, Grape Vine Cove, Mr. and Mrs. Jacob L. Loose.
Steerage, The, Ledge lane, Miss Mary E. Pearson.
Stoneacre, Mr. and Mrs. Frederick G. Hall.
Studio, The, Sumac lane, Mrs. Mary J. Baxter.
Sunset Rock, Mr. and Mrs. Seth K. Ames.
Tanglewood, Eastern Point Boulevard, Mr. and Mrs. John Greenough.
Three Waters, Miss Edith Notman.
Villa Latomia, Mr. and Mrs. Eliot Wadsworth and Mrs. Russell T. Sullivan.
Warrington Villa, High Bush rd., Mrs. Florence L. Hudson.
Wawbeek, Grape Vine rd., Mr. and Mrs. Henry Plympton Spaulding.
Windover, Niles Beach blvd., Mr. and Mrs. Frank Adair Leovy.
Windward, Grapevine rd., Mr. and Mrs. Francis W. Rice.
White Cap, Grapevine rd., Mrs. L. Allen Hobbs.
Wyckleigh Sands, Eastern Point, Miss Annie M. Weeks.

BASS ROCKS

Alyswyn, Page st., Mr. and Mrs. H. B. Warner.

Name Location Occupied by

Apple Trees Cottage, The, Beach rd., Mr. and Mrs. Walter G. Resor.
Bloomfield-by-the-Sea, Atlantic rd., Mr. and Mrs. George C. Thomas, Jr.
Blue Spruces, Little Good Harbor rd., Mr. and Mrs. T. C. Powell.
Brown Boulders, Mrs. Calvin Anderson.
Bungalow, The, Bass Rocks rd., Mr. and Mrs. Arthur M. Cox.
Casa-Del Mar, Beach rd., Edward B. Chandler.
Craigmoor, Miss Amelia Jarvie.
Edgemoor, Page st., Mrs. Frederick C. Stoepel.
Fairways, Way rd. and Page st., Mr. and Mrs. Edward C. Wilson.
Felsensprung, Mrs. Arthur M. Parker.
Grasmere, Bass ave. and Nautilus rd., Mr. and Mrs. Charles A. Layman.
Happy House, Page st., Mr. and Mrs. Howard Wicks Brown.
High Cliffe Lodge, Atlantic ave., Mr. and Mrs. Raymond L. Royce.
High Popples, Atlantic ave., Mr. and Mrs. Edward S. Hyde.
Ledge Lodge, Brightside ave. and Decatur, Mr. and Mrs. Joseph O. Proctor, Jr.
Mansion House, Beach rd. and Brightside ave., Mr. and Mrs. Max Lowell Talbot.
Mendell Cottage, Atlantic rd., Mrs. Ellis Mendell.
Moorcrest, off Haskell st., Mr. and Mrs. Frank Fullerton Brumbach.
On-a-Ledge, Page st., Mr. and Mrs. Sears B. Condit.
Redwood Cottage, Atlantic rd., Mr. and Mrs. Robert E. Collins.
Redwood Cottage, W. H. Robinson.
Seaways, Mr. and Mrs. C. F. Farnsworth.
Seaways, Mr. and Mrs. G. D. Raine, Jr.
Souther Villa, Mr. and Mrs. Charles K. Cobb.
Summer Stronghold, The, Way rd., Mr. and Mrs. Harold C. Strong.
Sunnyside, Mr. and Mrs. Bernard Kalker.
Swan Rock, Mrs. Emily H. McKean.
Swan Rock, near Atlantic ave., Mr. and Mrs. James Lyall Stuart.
Tanglemoor, Little Good Harbor rd., Mr. and Mrs. Daniel Chauncey Brewer.
Tenth Tee Cottage, 17 High Popples rd., Mrs. B. T. Whipple.
Tragibizanda, Mrs. Charles Scott, Jr.
Twin Light Manor, Atlantic rd., Mr. and Mrs. Alexander Bowler.
Under-the-Cliff, Atlantic ave., Mr. and Mrs. Thomas H. Mills and Miss Georgiana Dodge.
Waveorlea, Mr. and Mrs. Harold Palmer.

Name Location Occupied by

Windermere, Atlantic ave., Dr. and Mrs. Forster Smith.
Wyndgale, Mr. and Mrs. Allen B. Farmer.
Wynmere, Souther rd., Mr. and Mrs. E. Tucker Sayward.
Wyoming Cottage, Beach ave. and Decatur st., Mr. and Mrs. Edward B. Miles.

BRIER NECK AND LONG BEACH

Bide-a-Wee, Mr. and Mrs. Edwin G. Adams.
Braeside Lodge, Mr. and Mrs. Andrew Lumsden.
Chicataubut, Mrs. L. W. Ellis.
Clear View, Mr. and Mrs. E. M. Tutten; Mr. and Mrs. John L. Tutten.
Cliff Terrace, Mr. and Mrs. Clifford B. Terry.
Cross Waves, Reginald Heber Smith.
Ivalege, Mr. and Mrs. Frederic H. Perry.
Kumagen, J. H. Peacock.
Laughing Water, Mr. and Mrs. W. E. P. Rogers.
Marsh View Cottage, Mr. and Mrs. Charles E. Swinson.
Overlook Cottage, Brier Neck rd., Mr. and Mrs. Peter F. Kelly.
Ozone Cottage, Salt Island rd., Mr. and Mrs. Albert B. Morgan.
Priscilla, Mr. and Mrs. J. Fred Ferguson.
Ripple, Long Beach, Mrs. George Steele.
Rockbound, Mr. and Mrs. William O. Rutherford.
Rocky Point, Mr. and Mrs. Albert K. Comins.
Sweet Brier, Salt Island rd., Mr. and Mrs. Roderick Beebe.
Thistle Cottage, Mrs. John Stark.
Thornfield, Rev. and Mrs. Charles L. Short.
Wyndcliff, cor. Salt Island rd. and Barberry Way, Mrs. Frank L. Morrison.

ROCKPORT

Breezy Gables, off Marmion Way, Mr. and Mrs. Harry J. West.
Bythesea Cottage, Marmion Way, Mr. and Mrs. Charles H. Dillaway.
Camborne Lodge, Land's End, Mr. and Mrs. J. Lyman Bogert.
Charlesgate, Marmion Way, Mr. and Mrs. Charles H. Cutting.
Cliff Hall, Paradise Cliff, J. F. Reynolds.
Cloverdale, Straitsmouth Way, Mr. and Mrs. Harry W. Dunshee.
Crows' Nest, Bear Skin Neck, Mr. and Mrs. H. G. Manetta.
Eden Hall, Eden rd., Mrs. Henry A. Knowles.
Elmador Cottage, Eden rd., Mr. and Mrs. George H. Robinson.

Name Location Occupied by

Fairlot, South st., Mr. and Mrs. C. A. Peters.
Felsenheim, 30 Marmion Way, Miss Helen Graham Moseley.
Foamy Ledge, Eden rd., Mr. and Mrs. L. P. Kaufman.
Frazier Cottage, Headlands, Mr. and Mrs. Daniel W. Frazier.
Granite Lodge, Norwood ave., Mrs. William E. Daniels.
Graystones, Marmion Way, Mr. and Mrs. William H. Wentworth.
Helencroft, York ave., Mr. and Mrs. Fred L. Morgan.
High Rock, Marmion Way, Mr. and Mrs. Horace Tarr.
Idlewild, Marmion Way, Mr. and Mrs. Wm. J. Hobbs.
Lawriston-by-the-Sea, Land's End, Mrs. Stanley Owen Sabel.
Ledges, The, Eden rd., Mrs. C. A. Locke.
Miramar, Marmion Way, Mr and Mrs. George R. Kelly.
Old Trawler Studio, 25 Atlantic ave., Harry Leith Ross.
Overock, King st., Miss Helen C. Chamberlain.
Pineledge, Land's End, Mr. and Mrs. George F. Babbitt.
Pine Tree Cottage, Land's End, Mrs. H. Adelaide Hovey.
Rock, The, Marmion Way, Harry Dutton.
Rock, The, Land's End, Mr. and Mrs. John Wesley Brown.
Rockend, Land's End, Mr. and Mrs. Joseph R. Worcester.
Rocklawn, Land's End, Mr. and Mrs. William R. Arey.
Rocky Rest, Land's End, Hon. and Mrs. Ernest W. Roberts.
Rose Villa, Marmion Way, Mr. and Mrs. Henry N. Chandler.
Sandpiper, The, Headlands, Mr. and Mrs. Frederic M. Haynes.
Seacroft Cottage, Land's End, Prof. J. H. Woods.
Seawinds, Norwood ave., Mr. and Mrs. Robert Clayton Heebner.
Shore Acres, Land's End, Mr. and Mrs. Charles W. Small.
Spain Cottage, Headlands, Mr. and Mrs. Herman T. Spain.
Stonedge, Cove Hill lane, Rev. and Mrs. Raymond Calkins.
Straitsmouth Inn, Norwood ave., Dr. and Mrs. Walter H. Rice.
Tregony Bow Lodge, Land's End, Mrs. M. T. Hinkley.

Name Location Occupied by

Trigony Bow, Land's End, Frank Dexter Cheney.
We-Need-a-Rest, Marmion Way, Mr. and Mrs. George E. Cameron.
Widcombe-by-the-Sea, Land's End, Mrs. Frances S. Rutledge.
Windywalls, Land's End, Mrs. Grace Berwick Hall.

PIGEON COVE

Allswell, 7 South st., Mr. and Mrs. Francis Howard.
Apple Croft, 1 South st., Mr. and Mrs. Francis Howe.
Cedar Cottage, Linwood ave., Judson B. Witherby.
Dells, The, 27 Granite st., Mr. and Mrs. George G. Lincoln.
Hillside Cottage, Point du Chêne ave., Mr. and Mrs. Charles R. Lamb.
Keewaydin, Point du Chêne ave., Mr. and Mrs. Arthur Williams Neill.
Linwood, The, Point du Chêne ave., Mr. and Mrs. Clarence H. Nelson.
Meadow Cliff, Phillips ave., Prof. and Mrs. C. F. Stube.
Monaltrie, 54 Phillips ave., Mrs. A. G. Clerk.
Nook, The, 7 Lindwood ave., Miss Fanny M. Earl.
Rockledge, Gale ave., Mr. and Mrs. Clement L. Gazzam.
Sans Souci, Long Branch and Vine sts., Mrs. Victor L. Da Prato.
Simpson Villa, Long Branch ave., Mr. and Mrs. William K. Simpson.
Surf Long, Mr. and Mrs. Everett E. Stone.
Whispering Pines, The, Phillips ave., Mrs. Fred P. Heydrick.
Ye Pine Grove Cottage, Point du Chêne ave., Mrs. Frank E. Cutter.

LANESVILLE AND BAY VIEW

Folly, The, Folly Cove, Prof. and Mrs. William Dana Hoyt.
Seacroft, Folly Cove, Edwin S. Clymer.
Thickets, The, Folly Cove, Miss Gabrielle DeV. Clements.
Woodbury, Folly Cove, J. Lyman White.

ANNISQUAM

Appletrees, Mr. and Mrs. Eugene L. Howlett.
Barberrie Heights, Washington st., Mr. and Mrs. J. Rush Green.
Barberry Bush Cottage, Mr. and Mrs. W. L. Watts.
Barnacle, The, River rd., Miss Nancy Flagg.

Name Location Occupied by

Bayberry Ledge, Prof. and Mrs. Frederick Bradley.
Bayside Cottage, Nashua ave., Mr. and Mrs. Albert K. Huckins.
Beulahvilla, Nashua ave., Mr. and Mrs. Frank L. Sargent.
Boulder Cottage, Adams Hill rd., Mrs. Louise M. Stone.
Casa Felice, Arlington st., Rev. and Mrs. Eugene Rodman Shippen.
Cedarsea, Norwood Heights, Frederick M. Ives.
Cherrycroft, Adams Hill, Mr. and Mrs. J. P. Bartlett.
Cherry Croft, Bartlett Cottage, George R. Nutter.
Cherry Knoll, Diamond Cove, Mr. and Mrs. Willard H. Fobes.
Clear View, Dr. Harry P. Roberts.
Hermitage, The, Mr. and Mrs. Oliver E. Williams.
High Elm, 12 Arlington st., Rev. and Mrs. Davis Wasgatt Clark.
Hillcrest, Sunset Hill, Mr. and Mrs. Joseph A. Reddy.
Hillside, Norwood Heights, Mr. and Mrs. Samuel Usher.
Homestead, The, Mr. and Mrs. Felton Bent.
Idlewild Cottage, The, 4 River rd., Mr. and Mrs. Bradbury Huff.
Knoll Cottage, 662 Washington st., Mr. and Mrs. George D. Mason.
Ledges, The, Norwood Heights, Dr. and Mrs. John W. Achorn.
Little Gray House, The, Hermit Ledge, Mr. and Mrs. Henry H. Bowman.
Maxwellton, Norwood Heights, Mr. and Mrs. Humphrey Birge.
Overlook Cottage, Mr. and Mrs. Ralph T. Hale.
Paint Box, The, Cambridge ave., Miss L. S. W. Perkins.
Pine Dell, Mr. and Mrs. Carl J. Nordell.
Pines, The, Mr. and Mrs. Robert H. Richards.
Pulcifer, 31 Leonard st., Mr. and Mrs. George L. Huntress, Jr.
Quayries, The, Hermit's Ledge, Mrs. J. Bertram Williams.
Rockholm, Mr. and Mrs. Louis Trask Hawkins.
Rockholm, Mr. and Mrs. John Simson.
Rockholm Cottage, Mr. and Mrs. H. Sherburne Wiggin.
Rockledge, Diamond Cove, Mr. and Mrs. Daniel H. Woodbury.
Rocknest, Adams rd., Frank R. Shepard.
Sea Foam Cottage, rear 664 Washington st., Mr. and Mrs. C. W. Cobb.

Name Location Occupied by

Selkirk Ledge, Mrs. J. D. Hubbard.
Seven Acres, Mrs. Alpheus Hyatt.
Shore View, Diamond Cove, Mr. and Mrs. Wilbur A. Truax.
Spruce Cottage, River rd., Mr. and Mrs. George I. Aldrich.
Stone-Ridge, Norwood Heights, Mr. and Mrs. O. Atherton Shepard.
Sumac, The, 664 Washington st., Mr. and Mrs. Samuel Mason.
Tides, The, 15 River rd., Mr. and Mrs. Eugene W. Denton.
Village Shop, The, Charles H. Piper.
Vistaview, Prof. and Mrs. Richard A. Rice.
Wander-In, Mrs. Marion P. Higgins.
White Lodge, Adams Hills, Mr. and Mrs. Henry A. Wise Wood.
Wigwam, The, Norwood Heights, Mr. and Mrs. James Guiler.
Willow Cottage, Cambridge ave., Mr. and Mrs. George C. Andrew.
Ye Old Tavern Tea Room, Leonard st., cor. River rd., Mrs. J. Lewis Publicover.

WHEELER'S POINT, RIVERVIEW, WOLF HILL, RIVERDALE, FERRY HILL, THURSTON'S POINT

Chapman House, Mr. and Mrs. Alfred B. Chapman.
Cliff View Cottage, Mr. and Mrs. Roswell H. Houghton.
Colonial Cottage, Mr. and Mrs. James S. Smith.
Columbia, Mr. and Mrs. Edward E. MacLeod.
Cove Acre, Mr. and Mrs. Charles T. Heberle.
Elders, The, Mr. and Mrs. Ernest W. Ellis
Forglen, The, Mr. and Mrs. Albert C. Michie.
Green Gables, Mr. and Mrs. Howard F. Smith.
Immokalee, 133 Wheeler st., Mr. and Mrs. R. N. Burnes.
Kozykot, Mr. and Mrs. W. A. Procter.
Lilacs, The, Mr. and Mrs. Fred S. Thompson.
Moorings, The, Mr. and Mrs. Charles P. Chase.
Naomi, 127 Wheeler st., Mr. and Mrs. Reuben T. Williams.
Rosemere, Mr. and Mrs. Thomas S. Groton.
Sans Souci, Wheeler st., Mr. and Mrs. Harold N. Burnham.
Shadow Lane, Miss Blanche L. Maquarrie.
Suncliffe, Mr. and Mrs. W. B. Trear.
Sunset, The, Mr. and Mrs. Herbert L. Hill.
Thistle Dhue, Dr. and Mrs. Nelson C. Davis.
Villa, The, Shore Hill rd., Mr. and Mrs. Frank Cronin.
Wammigan, Mr. and Mrs. H. Bert Knowles.

Name Location Occupied by

West View, Wheeler st., Mr. and Mrs. Geo. B. Grover.
Whytemere, W. R. Whittemore.
Windytop, Mrs. Fred L. Davis.

ESSEX

Edge Water, Conomo Point, Mr. and Mrs. Chester P. Jones.
Lone Tree, Mr. and Mrs. William T. Gamage.
Ox Pasture, The, Mr. and Mrs. Langdon Warner.
Petunia Glow, Conomo Point, Mr. and Mrs. Edwin G. Andrews.
Rocky Hill Farm, Apple st., Mr. and Mrs. Samuel Dennis Warren.
Villa Palmyra, Chebacco Lake, William Anagnosti.

IPSWICH

Applefield, Waldingfield rd., Mr. and Mrs. Leverett S. Tuckerman.
Appleton Farms, Mr. and Mrs. Francis R. Appleton.
Briar Hill, Appleton Farms, Chalmers Wood.
Brookfield, Topsfield rd., Mr. and Mrs. George L. De Blois.
Candle Wood Farm, Heartbreak rd., Mr. and Mrs. Herbert W. Mason.
Cottonfield, Rev. and Mrs. Roland Cotton Smith.
Elms, The, Linebrook rd., Mrs. Charles Dolliver Stanford.
Gables, The, Main st., Mr. and Mrs. John Heard.
Greenwood Farm, Mr. and Mrs. Robert G. Dodge.
Greystone, Labor-in-Vain rd., Mr. and Mrs. Richard Sears.
Heartbreak Hill, Samuel S. Gray.
Highmead, former Numan place, Mrs. Grace A. T. Davidson.
Holiday Hill, Mill rd., Mr. and Mrs. John S. Parker.
Indian Ridge, Argilla rd., Mrs. Francis B. Harrington.
Island Hill Farm, Argilla rd., Dr. and Mrs. Herman F. Vickery.
Landing, The, 60 East st., Mr. and Mrs. Ward Moulton Tenney.
Little Sagamore Hill, Argilla rd., Dr. and Mrs. J. Dellinger Barney.
Long Hill House, Mr. and Mrs. Arthur Woolsey Ewell.
Meadow View, County rd., Mr. and Mrs. Frank H. Richardson.
Merula Farm, Argilla rd., Dr. and Mrs. Charles W. Townsend.

Name Location Occupied by

Monstone Farm, East st., Mr. and Mrs. Isaac Rand Thomas.
Mostly Hall, Fellows rd., Mr. and Mrs. James Howe Proctor.
Northgate Farm, Essex rd., Mr. and Mrs. Charles Morgan Wood.
Redledge, Labor-in-Vain rd., Mr. and Mrs. Armistead K. Baylor.
Ring's Island, Argilla rd., Dr. and Mrs. Robert B. Osgood.
Riverbank, Turkey Shore rd, Mr. and Mrs. Robert S. Kimball.
River Bend Farm, County rd., Mr. and Mrs. George E. Barnard.
Sunswick, Waldingfield rd., Mr. and Mrs. Bayard Tuckerman.
Thatchbanks, Argilla rd., Mr. and Mrs. Augustus N. Rantoul.
Thimbles, The, Newmarch rd., Mrs. Edwin H. Mower.
Turner Hill Farm, Mr. and Mrs. Charles G. Rice.
Upwey, Argilla rd., Mr. and Mrs. Charles Sprague.
Warners, Appleton Farms, Major James W. Appleton.
Windmill Hill Farm, Mr. and Mrs. Wilson Shannon Dunn.
Ye Olde Burnham House, Mrs. Martha Lucy Murray.

HAMILTON

Ashleigh, Main st., Mrs. John T. Walker.
Ashleigh Cottage, Main st., Dr. and Mrs. John Jenks Thomas.
Band Box, The, Walnut st., Mr. and Mrs. Henry O. Phippen.
Bindwood, Main st, Mrs. George W. Simpson.
Borderland Farm, Willowdale rd, Mr. and Mrs. Frederick J. Alley.
Brackenside, Mr. and Mrs. Hugo Richards Johnstone.
Brookfield, Mr. and Mrs. John B. Moulton.
Cobweb House, Bridge st., Mr. and Mrs. W. Galbraithe Mitchell.
Dane House, Main st, Mr. and Mrs. John Pearce Manning.
Four Corners, Mr. and Mrs. George Snell Mandell.
Foxcroft, Hopkins st., Mr. and Mrs. Walter H. Seavey.
Green Court, Mr. and Mrs. Richard S. Russell.
Green Meadows, Topsfield rd., Mr. and Mrs. George Burroughs.
Groton House, Highland and Winter sts., Mr. and Mrs. Frederic Winthrop.

Name Location Occupied by

Hamlet, The, Main st., Mr. and Mrs Albert R. Merrill.
Headquarters, Brown's Hill, Mr. and Mrs. Jacob C. R. Peabody.
Homewood, Mr. and Mrs. Rodolphe L. Agassiz.
Juniper Ridge, Hamilton Four Corners, Mr. and Mrs. Charles F. Ayer.
Locusts, The, Mr. and Mrs. Houston A. Thomas.
Longmeadow, Mr. and Mrs. George von L. Meyer, Jr.
Meadowside, Main st., Mr. and Mrs. Leonard D. Ahl.
Millstones, Highland st, Mr. and Mrs. Irwin Spear.
Old Brown House, Main st., Mr. and Mrs. Thomas E. P. Rice.
Red Top Farm, Main st., Mr. and Mrs. Jonathan Brown, Jr.
Rockmaple, Mrs. George Von L. Meyer.
Rockwood Farm, Essex st., Mr. and Mrs. Frank Herne.
Sagamore Farm, Maj. Gen. and Mrs. Clarence Chas. Williams.
Savin Farm, Mr. and Mrs. Bayard Tuckerman, Jr.
Vonmere, Gardner st., Mr. and Mrs. George C. Vaughan.

WENHAM

Birch Hill, Frank P. Mitchell est., Miss Camilia Lippincott.
Brookby Farm, Mr. and Mrs. E. B. Cole.
Cedar Acres, Cedar st, Mr. and Mrs. B. Hammond Tracy.
Cedar Crest, Cherry st., Mrs. William H. Hoyt.
Cotshabbie, Mrs. Charles Thorndike Parker.
Craigston, Dodge row, Theodore C. Hollander.
Cranleigh, Grape Vine rd., Mrs. William G. Sharp.
Fairfield, Mrs. Wolcott Howe Johnson's est., Mr. and Mrs. Randolph F. Tucker.
Fairfield Farm, Mr. and Mrs. George F. B. Johnson.
Fairfields, Monument and Main sts., Mr. and Mrs. J. Porter Brown.
Fairfields, Main and Cherry sts., Miss Esther G. Cushing.
Oberlynn, Mrs. B. W. Currier's house, Mr. and Mrs. Harold D. Walker.
Oberlynn Lodge, Cherry st., Mrs. B. W. Currier.
Overlook, Lord's Hill, Mrs. John A. Burnham.
Old Farm, Maple st., Mr. and Mrs. Alanson L. Daniels.

Name Location Occupied by

Pine Bank, Main st., Dr. and Mrs. Henry Smart.
Sunnyfields, Mr. and Mrs. Randolph B. Dodge.
Sunset Hill, Mr. and Mrs. Benton Bradshaw.
Windy Knob, Dr. and Mrs. John C. Phillips.

TOPSFIELD

Alderbrook, Cross st., Mr. and Mrs. Stephen W. Phillips.
Barberry Hill Farm, Asbury st., Mr. and Mrs. Charles Wilson Taintor.
Braeside, High st., William Agge.
Breezy Knoll, River rd., Dr. and Mrs. William Elihu Baxter.
Brook Trail Farm, Haverhill st., Mrs. Johnson L. Walker.
Cedar Hill, Hill st., Mr. and Mrs. Richard Wheatland.
Elmcop, Salem st., Mr. and Mrs. Franklin Balch.
Garrett, The, River rd., Miss Grace T. Blanchard.
Gravelly Brook Farm, Mr. and Mrs. John S. Lawrence.

Name Location Occupied by

High Rock, Washington st., Dr. and Mrs. Harry W. Perkins.
Innisfree, River rd., Miss Margaret Cummings.
Locusts, The, River rd., Mr. and Mrs. Frank L. Smith.
Lone Pine Cottage, South Main st., Mr. and Mrs. Charles R. Wait.
Meredith Farm, Mr and Mrs. Edward Wigglesworth.
Pinelands, Bertram Gould; Miss Miriam Gould.
Nahiman, Salem rd., Hon. and Mrs. Arthur H. Wellman.
Pingree Farm, The, Salem st., David Pingree.
Uppercross, Asbury st., Mr. and Mrs. Henry N. Berry.
Valley Brooke, Mr. and Mrs. Isaac Howe Sawyer.
Valley Farm, High st, Mrs. Benjamin Hodges.
White Commons, Main st., Mrs. William Emery.
Willow Dale, Asbury st., Bradley W. Palmer.
Witch Hill, Boston st., Mr. and Mrs. Thomas W. Peirce.

ADDENDA

NAHANT

Davis, Aaron
With Mr. and Mrs. Charles Davis, Jr., Nahant.

Holdship, Mr. and Mrs. Chas. Frederick
Nahant, Reynolds cottage.
w. r. Sewickley, Pa., Beaver st.
b. a. Pittsburgh, 422 First ave.; Equitable Meter Co.; Mfrs. Gas Appliances; Pres. (Mrs. Holdship was Katharine D. Davis.)
Children: Margaret Morris, 14 yrs.; Carolyn Frederick, 9 yrs.

Holdship, Miss Katharine White
With Mr. and Mrs. Charles Frederick Holdship (daughter), Nahant.

Prince, Dr. and Mrs. Morton
Nahant.
w. r. Boston, 458 Beacon st. (Mrs. Prince was Fanny L. Payson.)

SWAMPSCOTT

Kimball, Mr. and Mrs. M. R. and family
Swampscott, Little's Point, C. Frederick Smith est.
w. r. Chicago.

Rice, Mr. and Mrs. E. E. and family
Swampscott, Little's Point, C. Frederick Smith est.
w. r. Brookline, 169 Allston st.

Tower, Mrs. E. H. C.
Swampscott, Phillips Beach, 8 Phillips ave.
w. r. Boston, 294 Commonwealth ave.

MARBLEHEAD NECK

Whitcomb, Mr. and Mrs. Harry E.
Marblehead Neck.
w. r. Worcester.

BEVERLY COVE

Jencks, Francis Haynes
With Mrs. Francis H. Jencks (son), Beverly Cove.

Watkins, Mr. and Mrs. Joseph R.
With Mr. and Mrs. Paul Watkins, Beverly Cove.
w. r. Brookline, 761 Washington st.
b. a. Boston, 60 State st.; Lawyer.
Children: Helen; Joseph, Jr.

Wrenn, Mr. and Mrs. Harold H.
With Mrs. Francis M. Jencks, Beverly Cove.
Children: John H. and Mary H. (twins), 2½ yrs.

PRIDE'S CROSSING

Lippitt, Sen. and Mrs. Henry F.
Pride's Crossing, Leonard D. Ahl est.
w. r. Washington, D. C.
b. a. United States Senate; Senator from Rhode Island. (Mrs. Lippitt was Lucy H. Herron.)

MANCHESTER

Burnaby, Maj. and Mrs. A. E.
With Mr. and Mrs. Thomas P. Lindsay, Manchester.
w. r. Lancashire, Eng.

Field, Henry
With Mr. and Mrs. Thomas P. Lindsay, Manchester.
w. r. Oxford, Eng.

Lathrop, Barbour
With Mr. and Mrs. Thomas P. Lindsay, Manchester.
w. r. Chicago.

Lindsay, Miss Florence
With Mr. and Mrs. Thomas P. Lindsay, Manchester.

MAGNOLIA

Culolias, Mr. and Mrs. N.
With Rev. and Mrs. C. Douropulos, Magnolia.
w. r. Cambridge.

Douropulos, Miss Catherine
With Rev. and Mrs. C. Douropulos, Magnolia.

Douropulos, Miss Christine
With Rev. and Mrs. C. Douropulos, Magnolia.

Douropulos, Miss Evelyn
With Rev. and Mrs. C. Douropulos, Magnolia.

Limpert, Mrs. J.
With Rev. and Mrs. C. Douropulos, Magnolia.
w. r. New York.

BRIER NECK AND LONG BEACH

Steele, Mrs. George
Long Beach, "Ripple." Phone: Glo. 1705-M.
w. r. Gloucester, 3 Granite st.

Steele, Carroll K.
With Mrs. George Steele, Long Beach.

Steele, George
With Mrs. George Steele, Long Beach.

Steele, Quentin
With Mrs. George Steele, Long Beach.

CORRECTIONS

Douropulos, Rev. and Mrs. C.
Magnolia, Norman ave., Norman cottage.
Children: Arthur, 14 yrs.; Helen, 13 yrs.

Hoblitzell, Mr. and Mrs. William W., Jr.
Marblehead Neck, Harbor ave., Hunt cottage. Phone: Mbhd. 466-R.
w. r. Brookline, 5 Colliston rd.
b. a. Boston, 209 Washington st.; Surety Bonds and Real Estate. (Mrs. Hoblitzell was Mabel M. Smith.)
Child: William W., 3d, 2½ yrs.

Jencks, Mrs. Francis M.
Beverly Cove, Burgess Point, Sohier house.
w. r. Baltimore, Md., 1 West Mt. Vernon pl. (Mrs. Jencks was Elizabeth Platt.)
Child: Gardner P., 16 yrs.

Jones, Miss Rosalie
Marblehead Neck; Miss Jones became Mrs. Stillman Elliott Whitney, Saturday, June 16.

Knowles, Mrs. Henry Appleton
Marblehead, Peach's Point, "Hilltop." Phone: Mbhd. 8822.
w. r. Brookline, 1110 Beacon st. (Mrs. Knowles was Alice G. Newhall.)
Child: Dorothy, 7 yrs.

Mitchell, Mr. and Mrs. William A.
Clifton, Surf and Ocean Spray ave. "Rocky Cove."
w. r. Winchester, Knollwood.
b. a. Jamaica Plain; Thos. G. Plant Co.; Shoe Mfrs.; Treas. (Mrs. Mitchell was Louise Bacon.)

MANCHESTER

Barrell, Mrs. J. E.
Manchester, Smith's Point, Bartlett est., "Rockhead." Phone: Man. 20.
w. r. Boston, 309 Marlboro st. (Mrs. Barrell was Elizabeth Folsom.)
Children: Elizabeth, 13 yrs.; Charles S., 11 yrs.

Campbell, Dr. E. R. and family
Are not in Col. H. E. Russell's house, Manchester, this year. The place is occupied by the John J. Martins. See page 201.

Franks, The Misses
West Manchester, Tuck's Point rd., Abbott cottage.
w. r. Salem, 6 Hamilton st.

Lindsay, Mr. and Mrs. Thomas P.
Manchester, Forest st., Alvin S. Dexter est., "White Lodge."
w. r. Southboro; Agriculturalist. (Mrs. Lindsay was Florence Field.)

Boston's
Exclusive Perfume Shop

The Vanity Box
36 AVERY STREET BOSTON

Imported Paris Perfumes — Gueldy, DeMarly's, Guerlain, Mury's, Luyna

CAREFUL ATTENTION GIVEN TO MAIL ORDERS

36 AVERY STREET Near Tremont
Telephone Beach 4054

VALVOLINE OIL CO.
175 Cottage St.
CHELSEA 50 BOSTON, MASS.

TRADE MARK
VALVOLINE
MOTOR OILS

We Have Been Making
VALVOLINE
Products out of Pennsylvania crude oil in our own refineries for over fifty years.

Real Insurance Against Oil Troubles in Your Motor

NAHANT

Nahant has a population of 1200, and is reached by electrics from B. & M. station, Lynn. Fare 10 cents.

HOTELS: Tudor, Edgehill.

BOARDING HOUSES: Rockledge, Whitney Homestead.

CHURCHES: Congregational, Episcopal, St. Thomas' Roman Catholic, Unitarian.

SELECTMEN: Charles A. Phillips, Harry C. Wilson, Leo Delano.

EXPRESS COMPANIES: Johnson's Express, Lynn & Nahant Auto Express, Kibbey's Express, Robertson's Express.

POST OFFICE: Miss Mary T. Cusick, postmistress.
Office Open: 6 a. m. to 6.30 p. m. Sundays: 11.30 to 12.30.
Mails Arrive: 8.15, 10.15 a. m.; 2, 6.40 p. m. 10.45 a. m. Sunday.
Mails Close. 7.05, 9 a. m.; 12.20, 5.30 p. m. 5.45 p. m. Sunday.

For information received too late to be inserted in its proper place in the towns, consult Addenda in the front section of book.

Aldrich, Mr. and Mrs. John
Nahant, 209 Nahant rd.
b. a. Boston; Attorney-at-Law. (Mrs. Aldrich was Mary French Smith.)

Aldrich, Miss Mary French
With Mr. and Mrs. John Aldrich (daughter) Nahant

Aldrich, John Aylesworth
With Mr. and Mrs. John Aldrich (son), Nahant

Allen, Dr. and Mrs. Freeman
Nahant, 74 Summer st. Phone: Nah. 360.
w. r. Boston, 200 Beacon st.; Physician; specialist in anesthetics. (Mrs. Allen was Mary Ethel Gibson.)
Child: Henry Freeman, 6½ yrs.

Amory, Mr. and Mrs. Robert
Nahant, High and Prospect sts.
w. r. Readville, Brush Hill rd.
b. a. 48 Franklin st. (Mrs. Amory was Leonore Cobb.)
Children: Robert, Jr., 8 yrs.; Cleveland, 6 yrs.; Leonore, 1 yr.

Bacon, Mr. and Mrs. Louis
Nahant, Nahant rd. and Ocean st., 'Overlook."
w. r. Boston, 192 Marlboro st.
b. a. 111 Devonshire st.; Blake Bros. & Co.; Stock and Note Brokers. (Mrs. Bacon was Mary R. Southerland, daughter of Rear Admiral and Mrs. W. H. H. Southerland.)

Bangs, Mr. and Mrs. Francis R.
Nahant, Anderson cottage, 29 Swallows' Cave road.
w. r. Boston, 190 Marlboro st.
b. a. 19 Tremont st.; Williams & Bangs; Real Estate. (Mrs. Bangs was Anna Anderson.)
Children: Harriet, 14 yrs.; David 11 yrs.

Bangs, James
With Mr. and Mrs. Francis R. Bangs (son), Nahant.

Bangs, Edward
With Mr. and Mrs. Francis R. Bangs, (son), Nahant.

Baylies, Mr. and Mrs. Walter C.
Nahant, Nahant road, Upham estate.
w. r. Boston, 5 Commonwealth ave.
b. a. 48 Franklin st.; Amory, Browne & Co.; Dry Goods commission house; member of firm. (Mrs. Baylies was Charlotte Upham.)

Baylies, Miss Charlotte
With Mr. and Mrs. Walter C. Baylies (daughter), Nahant.

Beal, Mrs. L. D.
Nahant, Nahant road, "Lawncliff."
w. r. Boston, 144 Mt. Vernon st. (Mrs. Beal was Lillian S. Darrow.)

Beal, James Holland
With Mrs. L. D. Beal (son), Nahant.

Beal, Willis P.
With Mrs. L. D. Beal (son), Nahant.

Beals, Mr. and Mrs. Edward Mauran
Nahant, Summer st., Apthorpe cottage.
w. r. Boston, 125 Newbury st. (Mrs. Beals was Bertha W. Thomas.)

Beals, E. Mauran, Jr.
With Mr. and Mrs. Edward M. Beals (son), Nahant. Harvard student.

Beals, Miss Madeline T.
With Mr. and Mrs. Edward M. Beals (daughter), Nahant.

Bergman, Mr. and Mrs. Sven R.
Nahant, 71 Willow rd., near Ocean st., Phillips cottage.
b. a. Lynn, General Electric Co.; Consulting Engineer. (Mrs. Bergman was Harriet Atherton Bubier.)

Billings, Mr. and Mrs. Kenneth S.
Nahant, off Pleasant st., Cary cottage.
w. r. Readville.

Binney, Dr. and Mrs. George H.
Nahant, Nahant rd., "Haven House." Phone: Nahant 15.
w. r. Boston, 6 Commonwealth ave. (Mrs. Binney was Susan J. Appleton.)
b. a. 45 Bay State rd. Physician.
Children: Georgette Appleton, 9 yrs.; Susan Jeannette, 8 yrs.; Esther Hayward, 7 yrs.; William Appleton, 6 yrs.; Robert Hayward, 5 yrs.; Marshall Warren, 4 yrs.

Blanchard, Mr. and Mrs. Archibald
Nahant, Summer st.
w. r. Boston, 204 Commonwealth ave.
b. a. 15 Congress st.; W. O. Gay & Co.; Note Brokers; Partner. (Mrs. Blanchard was Elinor Whitney.)
Children: John Adams, 2d, 14 yrs.; Hope, 6 yrs.

Blanchard, Miss Rosamond
With Mr. and Mrs. Archibald Blanchard (daughter), Nahant.

Blanchard, Harold
Nahant, Ocean st., "Piney Knob."
w. r. Boston, 925 Boylston st.

Blanchard, John Adams
Nahant, Ocean st., "Piney Knob."
w. r. Boston, 925 Boylston st.

Boardman, Mr. and Mrs. Edwin A.
Nahant, "Edgehill."
w. r. Boston, 636 Beacon st. (Mrs. Boardman was Elvira Bartlett.)
Child: Elvira.

Boardman, Miss Isabel
With Mr. and Mrs. Edwin A. Boardman, Nahant.

Boyden, Mr. and Mrs. Charles
Nahant, Swallows' Cave rd.
w. r. Boston, 230 Commonwealth ave.
b. a. 50 Congress st.; Stock Broker. (Mrs. Boyden was Harriet Howard Ely).
Child: Anstiss Crowninshield, 13 yrs. (Abroad this season.)

Boyden, Miss Harriet Howard
With Mr. and Mrs. Charles Boyden (daughter), Nahant.
(Abroad this season.)

Bradlee, Frederick W.
Nahant, Swallows' Cave rd.
w. r. Boston, 107 Beacon st.

Bresky, Otto
Nahant, Sunset Hill, Peter MacLardie cottage.
w. r. Boston, 34 Medfield st.

Brogga, Mrs. Sarah J.
With Mrs. Frederick McIntosh, Nahant.
w. r. Springfield.

Brooks, Mr. and Mrs. Frederick
Nahant, Edgehill, Reynolds cottage.

Browning, Miss Clara
With Mr. and Mrs. Arthur Perry (niece), Nahant.

Bruce, Mr. and Mrs. Frank E.
Nahant, 56 Valley road.
b. a. Lynn, 134 Market st.; Nat'l City Bank of Lynn; Vice Pres. (Mrs. Bruce was Carrie E. Alley.)

Bruce, Miss Dorothea I.
With Mr. and Mrs. Frank E. Bruce (daughter), Nahant.

Bruce, Mr. and Mrs. Everett H.
With Mr. and Mrs. Frank E. Bruce, Nahant.
w. r. Hartford, Conn., 171 Washington st.; Mechanical Engineer. (Mrs. Bruce was Hazel Bond.)

Bruce, Mr. and Mrs. Herbert P.
Nahant, 98 Willow road.
b. a. Boston, 18 Oliver st.; New England Ins. Exchange; Fire Insurance Rating; Asst. Eng. in charge. (Mrs. Bruce was L. Madelene Bartlett.)
Child: Bettina Evelyn, 7 yrs.

Catto, Mr. and Mrs. William
Nahant, Willow road, Hotel Tudor. Proprietor, Hotel Tudor. Phone: Nah. 8207.
w. r. Washington, D. C., Iowa Circle; The Logan Hotel. Prop.

Clark, Mr. and Mrs. Francis Haven
Nahant, Swallows' Cave rd., T. P. Curtis house.
w. r. Boston, 31 Hereford st.
b. a. Boston, 53 State st. (Mrs. Clark was Frances Sturgis.)
Children: Anne Lindsay, 6 yrs.; Sally Poor, 3 yrs.

Clark, Miss M. Frances
With Mrs. Homer B. Richardson (daughter), Nahant.

Clark Mr. and Mrs. Schuyler S.
Nahant, Apple lane.
w. r. Brookline, 369 Tappan st.
b. a. Boston, 25 Huntington ave; Boston Metal Weatherstrip Co.; Pres. and Treas. (Mrs. Clark was Jessie M. Spear.)
Child: Alice Virginia, 12 yrs.

Courtney, Mr. and Mrs. Paul G.
Nahant st., Marginal rd., C. W. Stacy cottage.
w. r. Wellesley Farms, "Courtmor."
b. a. Boston, 44 State st. (Mrs. Courtney was Dorothy Morgan.)

Curtin, Mrs. Curtis
Nahant, Spring rd., Leavitt cottage.
w. r. Boston.
Child: Virginia.

Curtis, Mrs. Edwin Upton
Nahant, Swallow Cave rd., Charles Boyden cottage.
w. r. Boston, 131 Bay State road. (Mrs. Curtis was Margaret M. Waterman.)

The vine covered piazzas of the home of Senator Henry Cabot Lodge at Nahant lend an air of coziness and quiet to the mansion

HEWINS & HOLLIS

Men's Furnishing Goods

4 Hamilton Place, Boston

Opposite Park Street Church

Curtis, Miss Margaret
With Mrs. Edwin U. Curtis (daughter), Nahant.

Curtis, Miss Penelope
With Mrs. Edwin U. Curtis (daughter), Nahant.

Curtis, Mrs. Horatio G.
Nahant, Pleasant st. Phone: Nah. 83.
w. r. Boston, 179 Marlboro st.
(Mrs. Curtis was Annie N. Winthrop.)

Curtis, Laurence
Nahant, 10 Vernon st. Phone: Nah. 273.
w. r. Boston, 197 Marlboro st.
b. a. 19 Congress st.; Jackson & Curtis; Bankers.

Curtis, Mr. and Mrs. Louis
Nahant, Cliff st.
w. r. Boston, 464 Beacon st.
b. a. 60 State st.; Brown Bros. & Co.; Banking and Agent.

Curtis, Laurence, 2d
With Mr. and Mrs. Louis Curtis (son), Nahant.

Curtis, Mr. and Mrs. Louis, Jr.
Nahant.
w. r. Boston, 464 Beacon st. (Mrs. Curtis was Mary Sloan Colt.)

Curtis, Mr. and Mrs. Thomas P.
Nahant, Swallows' Cave rd., "Pelton Claire."
w. r. Boston, 447 Beacon st.
b. a. 112 Water st.; Lord Electric Co.; Electrical Engineers; Treas. (Mrs. Curtis was Francess Kellogg Small.)

Cusick, Elizabeth A.
Nahant, 165 Willow road. Phone: Nah. 140.

Cusick, Dr. and Mrs. Laurence F.
Nahant, 168 Willow road. Phone: Nah. 99.
b. a. 220 Marlboro st.; Physician. (Mrs. Cusick was Mary T. Gibson.)
Children: Frances M., 14 yrs.; Laurence F., Jr., 12 yrs.

Davis, Mr. and Mrs. Charles, Jr.
Nahant, 50 Ocean st.
w. r. Boston, 273 Beacon st. (Mrs. Davis was Margaret Homer.)

Devens, Mr. and Mrs. Arthur L.
Nahant, 296 Nahant rd. Phone: Nah. 59.
w. r. Boston, 367 Beacon st.
b. a. 82 Devonshire st.; Chandler, Hovey & Co.; Bankers; Partner. (Mrs. Devens was Wenonah Wetmore.)
Children: Arthur Lithgow, Jr., 15 yrs.; Charles, 13 yrs.; Richard Mather, 6 yrs.; David, 3 yrs.

Draper, Mr. and Mrs. Eben S.
Nahant, Nahant rd., H. F. Otis cottage.
w. r. Boston, 8 Gloucester st. (Mrs. Draper was Ruth L. Carroll.)

Dwight, Mrs. Thomas
Nahant, Cliff st.
w. r. Boston, 235 Beacon st. (Mrs. Dwight was Sarah C. Iasigi.)

Dwight, Joseph
With Mrs. Thomas Dwight, Nahant.

Dwight, Miss Margaret
With Mrs. Thomas Dwight, Nahant.

Eagleton, The Misses
Nahant, 33 Cliff st., former Sears est.
w. r. Lynn.

Eagleton, John
With the Misses Eagleton, Nahant.

Eustis, Mrs. Herbert H.
Nahant, McBurney cottage, Pond st., cor. Prospect.
w. r. Boston, 29 W. Cedar st.

Farnsworth, Mrs. E. M., Jr.
With Mr. and Mrs. Samuel G. King, Nahant.
w. r. Chestnut Hill, Brookline.

Fay, Mrs. Dudley B.
Nahant, Vernon st.
w. r. Boston, 287 Beacon st. (Mrs. Fay was Katharine Gray.)

Fay, Arthur D.
With Mrs. Dudley B. Fay (son), Nahant.

Fay, John H.
With Mrs. Dudley B. Fay (son), Nahant.

Fay, Mr. and Mrs. Richard D.
Nahant, Nahant rd.
w. r. Cambridge, 20 Coolidge Hill rd.
b. a. 84 State st.; H. V. Hayes; Consulting Engineer. (Mrs. Fay was Hester Lawrence.)
Children: Hester, 10½ yrs.; Elinor, 8½ yrs.; Richard, 4½ yrs.

Forbes, Mr. and Mrs. William Stuart
Nahant. Swallows' Cave rd., Samuel Guild house.
w. r. Boston, 30 West Cedar st. (Mrs. Forbes was Maude L. Hayward.)

Forbes, Miss Barbara
With Mr. and Mrs. William S. Forbes (daughter), Nahant.

Forbes, W. Stuart, Jr.
With Mr. and Mrs. William S. Forbes (son), Nahant.
(Abroad this season.)

Forsaith, Mrs. William C.
Nahant, 116 Willow road.
w. r. Malden, 127 Hawthorne st. (Mrs. Forsaith was Mary Edith Norris).

Foster, Mr. and Mrs. John H.
Nahant, Willow rd., Wm. H. Kemp house.
w. r. Malden.

Fuller, A. G.
Nahant, Bass Point House; Mgr.
w. r. St. Petersburg, Fla., 439 Central ave.

Fuller, Mr. and Mrs. Andrew R.
Nahant, Bass Point House; Mgr.
w. r. St. Petersburg, Fla., 439 Central ave.

George, Mr. and Mrs. E. Howard
Nahant, Edgehill.
w. r. Milton, Columbine rd.
b. a. Boston, 31 State st.; E. Howard George & Co.; Investment Securities; Pres. (Mrs. George was Eugenia Phemly).
Child: Eugene Howard, 8 yrs.

Gibson, Mrs. Charles H.
Nahant, cor. Cliff st. and Nahant rd., "Forty Steps." Phone: Nah. 80.
w. r. Boston, 137 Beacon st. (Mrs. Gibson was Rosamond Warren.)

Gibson, Charles Hammond
With Mrs. Charles H. Gibson (son), Nahant.

Goodhue, Mr. and Mrs. Lawrence Cushing
Nahant, 23 High st. Phone: Nah. 251-M.
w. r. Boston, 389 Beacon st.
b. a. 84 State st.; Goodwin, Procter, Field & Hoar, Lawyers; Partner. (Mrs. Goodhue was Gertrude Munroe Smith.)

Gove, Mr. and Mrs. Frank
Nahant, Nahant rd.
U. S. Coast Guard Station.

Gray, Mr. and Mrs. Francis C.
Nahant, 89 Willow rd., Gove cottage, No. 1. Phone: Nah. 222-W.
w. r. Boston, 421 Marlboro st.
b. a. 82 Devonshire st.; Shattuck & Gray; Lawyers; Partner. (Mrs. Gray was Helen R. Bullard.)
Child: Morris, 2d, 2 yrs.

Gray, Mr. and Mrs. Russell
Nahant, Summer st., Motley cottage.
w. r. Boston, 39 Marlboro st.
b. a. 50 State st.; Lawyer. (Mrs. Gray was Amy Heard.)

Gray, Lieut. Com. Augustine H.
With Mr. and Mrs. Russell Gray, Nahant.

Guild, Mrs. Curtis
Nahant, J. T. Wilson cottage. Phone: Nah. 343.
w. r. Boston, 124 Marlboro st. (Mrs. Guild was Charlotte Howe Johnson.)

Guild, Mr. and Mrs. S. Eliot
Nahant, Ocean st.
w. r. Boston, 102 Beacon st. (Mrs. Guild was Jessie Motley.)

Guild, Edward M.
With Mr. and Mrs. S. Eliot Guild (son), Nahant.

Guild, Henry R.
With Mr. and Mrs. S. Eliot Guild (son), Nahant.

Guild, S. Eliot, Jr.
With Mr. and Mrs. S. Eliot Guild (son), Nahant.

Hall, Dr. and Mrs. Francis Cooley
Nahant, Cliff st. and Willow rd., "The Boat House." Phone: Nah. 42.
w. r. Boston, 349 Marlboro st., Physician.
b. a. 372 Marlboro st., Physician. (Mrs. Hall was Priscilla F. Perry.)
Child: Priscilla V., 5 yrs.

Hammond, Mrs. Gardner G.
Nahant, former F. R. Sears estate.
w. r. Boston, 172 Beacon st.

Hammond, Mr. and Mrs. Samuel
Nahant, Nahant road, "Castlerock."
w. r. Boston, 193 Beacon st. (Mrs. Hammond was Grace Learoyd.)

Hammond, Mason
With Mr. and Mrs. Samuel Hammond (son), Nahant.
Student, Harvard University.

Hammond, Samuel, Jr.
With Mr. and Mrs. Samuel Hammond (son), Nahant.
Student, Harvard University.

Hammond, Miss Susan
With Mr. and Mrs. Samuel Hammond (daughter), Nahant.

Handy, Mr. and Mrs. Percy L.
Nahant, Pond st., "Willow Cottage."
w. r. Milton, Grafton ave.
b. a. Boston, 65 Kilby st.

Hennessey, Maj. and Mrs. W. H.
Nahant, 45 Willow road.
w. r. Lynn, 177 Washington st. (Mrs. Hennessey was Anna Conery.)
Child: Joseph F.

Hennessey, Miss Adelene
With Maj. and Mrs. W. H. Hennessey (daughter), Nahant.

Hennessey, W. H., Jr.
With Maj. and Mrs. W. H. Hennessey, (son), Nahant.

Hobbs, Mr. and Mrs. Walter L.
Nahant, Miss Rodman's house.
w. r. Brookline, 55 Williston rd.
b. a. Boston; Wise, Hobbs & Arnold; Bankers; member of firm. (Mrs. Hobbs was Bertha Melora Smith.)
Children: Melora Mildram, 7 yrs.; Anna Hobbs and Clementine (twins), 4 yrs.

Hodges, Mr. and Mrs. Winthrop T.
Nahant, 237 Nahant rd.
w. r. Concord. (Mrs. Hodges was Helen G. Wallace.)

Hodges, Winthrop Donnison
With Mr. and Mrs. Winthrop T. Hodges (son), Nahant.
w. r. Concord.

Holden, Mr. and Mrs. Joshua B.
Nahant, Mrs. J. E. Johnson's cottage, 258 Nahant rd.
(Mrs. Holden was Mabel Leigh.)
Child: Mary, 15 yrs.

Holden, Miss Mabel Leigh
With Mr. and Mrs. Joshua B. Holden (daughter), Nahant.

Hopkins, Mrs. Amos Lawrence
Nahant, Nahant rd.
w. r. Boston, 46 Commonwealth ave.

Horton, Miss Madeline
With Mr. and Mrs. Geo. Louis Richards, Nahant.

Hutchins, Mr. and Mrs. Constantine
Nahant, Apple lane, C. H. Guild house.
w. r. Brookline, 4 Arlington rd. (Mrs. Hutchins was Gertrude L. Amory.)

Inches, Mrs. George B.
Nahant, Vernon st.
w. r. Boston. (Mrs. Inches was Anne R. Hasbrouck.)

Ireland, Mr. and Mrs. Eugene
Nahant, Summer st.
w. r. Boston.
b. a. 186 Summer st.; Eugene Ireland & Co. ; Wool.

James, Mr. and Mrs. Ellerton
Nahant, Vernon st., Wharf cottage.
w. r. Milton, 205 Adams st.
b. a. Boston, 10 P. O. sq.; Lawyer.

Johnson, Mr. and Mrs. Arthur S.
Nahant, Pleasant st., "Log Cabin" cottage.
w. r. Boston, 253 Commonwealth ave. (Mrs. Johnson was Jennie M. Blake.)

Johnson, George Blake
With Mr. and Mrs. Arthur S. Johnson (son), Nahant.

Johnson, Edward C.
Nahant, Pleasant st.
w. r. Boston, 123 Marlboro st.
b. a. 17 Milk st.

Johnson, Miss F. A.
With Mrs. Frederick McIntosh, Nahant.

Johnson, Mrs. Francis H.
Nahant, Willow road.
w. r. Cambridge, 14 Dana st.

Johnson, Mr. and Mrs. Frank E.
Nahant, 75 Willow rd., Old Fremont house.

Joy, Mrs. Charles Henry
Nahant, Nahant road, Archibald cottage.
w. r. Boston; 86 Marlboro st.

Kemp, Mr. and Mrs. Edward F.
Nahant, Sunset Hill, B. L. Wilson house.
w. r. Medford.
b. a. Boston, 103A Summer st.; Salted Nuts; Owner.

Keyes, Mrs. Charles W.
Nahant, Gray cottage. Phone: Nah. 28.
w. r. East Pepperell. (Mrs. Keyes was Phebe E. Reynolds.)
Child: Phebe, 7 yrs.

King, Mr. and Mrs. Samuel G.
Nahant, Summer st., "Roseleigh." Phone: Nah. 26.
w. r. Boston, 17 Marlboro st.
b. a. 367 Atlantic ave.; E. & F. King & Co.; Wholesale Paints, Oils and Chemicals; Head of firm; Treas. (Mrs. King was Alice Clark.)

King, Clarke
With Mr. and Mrs. Samuel G. King, Nahant.
w. r. abroad.

King, Franklin
With Mr. and Mrs. Samuel G. King, Nahant.
w. r. Chestnut Hill, Brookline.

King, Gelston T.
With Mr. and Mrs. Samuel G. King, Nahant.
w. r. Chestnut Hill, Brookline.

Ladd, Dr. and Mrs. William E.
Nahant, 6 Prospect st.
w. r. Boston, 326 Dartmouth st.; Surgeon. (Mrs. Ladd was Katherine Barton.)
Children: William, 12 yrs.; Nancy, 9 yrs.
(Not here this season)

Lavalle, Mrs. John
Nahant, Ocean st., Sanborn cottage.
w. r. Boston. 353 Marlboro st. (Mrs. Lavalle was Alice C. Johnson.)

Lawrence, Mr. and Mrs. John
Nahant, Nahant rd.
w. r. Boston.

Lawrence, Mr. and Mrs. Richard
Nahant, Nahant rd.
w. r. Boston, 386 Commonwealth ave.
b. a. 53 State st.; Tucker, Anthony & Co.; Bankers. (Mrs. Lawrence was Margery Prescott.)
Children: Richard, Jr., 10 yrs.; Marion, 5 yrs.

Lawson, Mrs. Lucie Mitchell
With Mrs. Curtis Curtin, Nahant.
w. r. Boston.
Children: (Twins) Thomas, 2d., Arnold.

Lawson, Miss Jean
With Mrs. Curtis Curtin, Nahant.

Lawson, Miss Vera
With Mrs. Curtis Curtin, Nahant.

Lincoln, Mr. and Mrs. Alexander
Nahant, Tudor road.
w. r. Boston, 265 Beacon st.
b. a. 941 Exchange bldg.; Lawyer. (Mrs. Lincoln was Eleanor Ames.)
Children: Alexander, Jr., 13 yrs.; William, 11 yrs.; Emily, 9 yrs.

Lockwood, Mr. and Mrs. Dunbar
Nahant, Willow rd., Hudson cottage.
w. r. Boston, 111 Bay State rd. (Mrs. Lockwood was Caroline S. Sinkler, 2d.)

Lodge, Mrs. George Cabot
Nahant, Cliff st., "Lodge Villa."
w. r. Washington, 1765 Mass. ave. (Mrs. Lodge was Elizabeth Davis.)
Children: Henry Cabot, John Davis.

Lodge, Miss Helena
With Mrs. George Cabot Lodge (daughter), Nahant.

Lodge, Hon. Henry Cabot
Nahant, East Point.
w. r. Washington, D. C., 1765 Mass. ave., N. W.
b. a. U. S. Senate; Senator.

Lodge, Mr. and Mrs. John Ellerton
Nahant, East Point.
w. r. Boston, 118 Hemenway st.
Curator Museum of Fine Arts, Boston. (Mrs. Lodge was Mary C. Connolly.)

Lovering, Mrs. Charles T.
Nahant, 15 Vernon st.
w. r. Boston, 263 Commonwealth ave.

Lovering, Mr. and Mrs. Charles T., Jr.
Nahant, Swallows' Cave rd., Guild cottage.
w. r. Boston, 371 Commonwealth ave.
b. a. 53 State st., room 203; Clerk. (Mrs. Lovering was Ellen Lyman.)
Child: Ruth.

J. B. BLOOD COMPANY

OUR MAIN PLANT—Summer Street Market

VISIT OUR MARKETS FOR PROFIT AND PLEASURE

We are in a better position than ever to serve your needs

FRESH FISH, MEATS, FRUITS, GROCERIES
CONFECTIONS, VEGETABLES and KITCHEN FURNISHINGS

Our Own Bakery and Delicatessen

LYNN, MASSACHUSETTS

94-122 Summer Street **8-20 Silsbee Street**

Two of the largest and best-equipped markets in the United States.
Conveniently located within easy motoring distance of all points
along the North Shore.

Ample parking space at both markets

Lovering, Miss Ellen
With Mr. and Mrs. Charles T. Lovering, Jr. (daughter), Nahant.

Low, Mr. and Mrs. Alfred N.
With Mr. and Mrs. Frank C. Paine (parents), Nahant.
w. r. Detroit.

Lyons, Dr. and Mrs. George A.
Nahant, Summer st.
w. r. Lynn, 161 No. Common st.

Makepiece, Mr. and Mrs. Lloyd
Nahant, "Bay View," Apple lane. Phone: Nah. 88.
w. r. Malden, 58 Dexter st.
b. a. Boston, 40 Court st.; Lawyer.
Child: Muriel, 10 yrs.

McArthur, John
Nahant, 94 Willow road.
w. r. W. Somerville, Hotel Woodbridge.
b. a. Boston, Custom House.

McGaffee, Mr. and Mrs. Wm. J.
Nahant, 51 Willow road.
w. r. Brookline, 58 Selkirk rd.
b. a. Roxbury; Thos. G. Plant Co.; Shoes; Mgr.

McGaffee, Arthur
With Mr. and Mrs. W. J. McGaffee (son), Nahant.

McGaffee, Charles
With Mr. and Mrs. W. J. McGaffee (son), Nahant.

McGaffee, Miss Helen
With Mr. and Mrs. W. J. McGaffee (daughter), Nahant.

McGaffee, William J., Jr.
With Mr. and Mrs. W. J. McGaffee, (son), Nahant.

McGann, Dr. and Mrs. Percival
With Mrs. Gardner G. Hammond, Nahant.
(Mrs. McGann was Elizabeth Fay.)

McIntire, Dr. and Mrs. Frederick
Nahant, Winter st., former Sampson cottage.
w. r. Lynn, 63 North Common.

McIntosh, Mrs. Frederick
Nahant, Nahant road, Whitney homestead.
w. r. Boston. (Mrs. McIntosh was Alice Colman Whitney.)

Merriam, Mr. and Mrs. Frank
Nahant, Vernon st.
w. r. Boston, 183 Commonwealth ave. (Mrs. Merriam was Teresa B. Lovering.)

Merriam, Miss Teresa L.
With Mr. and Mrs. Frank Merriam, Nahant.

Mifflin, Mrs. George Harrison
Nahant, Nahant road.
w. r. Boston, 85 Marlboro st. (Mrs. Mifflin was Jane Appleton Phillips.)

Mifflin, George Harrison, Jr.
With Mrs. George H. Mifflin (son), Nahant.
w. r. Boston, 85 Marlboro st.
b. a. 4 Park st., Houghton, Mifflin Co.; Publishers; Director.

Millar, Mr. and Mrs. James
Nahant, Cary st.
w. r. Boston, 16 Charles River sq. (Mrs. Miller was Margaret Warner.)
Children: James, Jr.; Robert Gerrish; Mehitabel Rogers; Goodwin Warner.

Motley, Caspar
Nahant, Nahant rd. cor. Pond st. Phone: Nah. 322.

Motley, Mr. and Mrs. Edward
Nahant, Cary st.
w. r. Boston, 413 Beacon st.
b. a. 33 Congress st.; Curtis & Sanger; Stock Brokers; member of firm. (Mrs. Motley was Harriet S. Jaques.)

Motley, Mr. and Mrs. Thomas, Jr.
Nahant, Summer st.
w. r. Boston, 247 Beacon st.
b. a. 33 Congress st.; Curtis & Sanger; Stock Brokers; member of firm. (Mrs. Motley was Margaret Fay.)
Children: Anne, Phyllis.

Motley, Mrs. Thomas
Nahant, Spouting Horn.
w. r. Boston, 22 Commonwealth ave. (Mrs. Motley was Eleanor Warren.)

Motley, Mr. and Mrs. John Lothrop
With Mrs. Thomas Motley, Nahant.
w. r. Boston, 7 Marlboro st.
b. a. 53 State st., room 735; Lawyer. (Mrs. Motley was Nancy E. Barton.)
Children: Elizabeth; Eleanor.

Motley, Capt. Warren
With Mrs. Thomas Motley, Nahant.
w. r. Boston, 22 Commonwealth ave.
b. a. Shawmut Bank bldg.; Lawyer.

O'Connell, Mr. and Mrs. J. E.
Nahant, Willow rd.
(Mrs. O'Connell was May McGaffee.)
Children: Marie, 5 yrs.; Katherine, 3 yrs.

O'Loughlin, Mr. and Mrs. Patrick
Nahant, Valley road.
w. r. Brookline, 54 Cypress st.
b. a. Boston, 18 Tremont st.; Lawyer. (Mrs. O'Loughlin was Katherine F. Kearns.)

Orlandini, Mr. and Mrs. Vittorio
With Edward C. Johnson, Nahant.
w. r. Boston, 123 Marlboro st.
b. a. 46 Cornhill; Lawyer. (Mrs. Orlandini was Mary F. Johnson.)
Children: Edward, 15 yrs.; Laetitia, 13 yrs.

O'Rourke, Rev. James A.
Nahant, 164 Willow rd.
w. r. South Boston, 55 Broadway.

O'Rourke, Miss Louise
Nahant, 164 Willow rd.
w. r. South Boston, 55 Broadway.

O'Rourke, Miss Marcella
Nahant, 164 Willow rd.
w. r. South Boston, 55 Broadway.

Otis, Mrs. Herbert Foster
Nahant, Nahant rd. Phone: Nah. 170. (Mrs. Otis was Ethel Whiting.)

Otis, James
With Mrs. Herbert F. Otis, Nahant.
w. r. Brookline, 165 Fisher ave. (Mrs. Otis was Ethel Whiting.)
(Abroad this season)

Otis, Miss Mary
With Mrs. Herbert F. Otis, Nahant.
(Abroad this season)

Paine, Mr. and Mrs. Frank Cabot
Nahant, Swallows' Cave rd., old Paine est.
w. r. Boston, 87 Mt. Vernon st. (Mrs. Paine was Virginia Marie Low.)
Child: Jeanie, 7 yrs.

Parker, Mrs. Francis S.
Nahant, Edgehill.
w. r. Boston, 391 Commonwealth ave. (Mrs. Parker was Harriet Amory Anderson.)

Parker, Mr. and Mrs. Frederic
Nahant, Summer st.
w. r. Bedford, Old Road to Billerica.
b. a. Boston, 50 Congress st.; Hanson & Parker; Coal; Pres. (Mrs. Parker was Mary McBurney.)

Parker, Dr. Frederic, Jr.
With Mr. and Mrs. Frederic Parker (son), Nahant.
w. r. New York, 110 East 60th st.; Physician.

Parker, Henry McB.
With Mr. and Mrs. Frederic Parker (son), Nahant.

Parker, Mr. and Mrs. J. Harleston
Nahant, 279 Nahant road.
w. r. Boston, 173 Commonwealth ave.
b. a. 110 State st.; Parker, Thomas & Rice; Architect. (Mrs. Parker was Edith V. Stackpole.)
Children: J. Harleston, Jr., 16 yrs.; James, 2d, 13 yrs.; Margaret Stackpole, 4 yrs.

Parker, Miss Edith H.
With Mr. and Mrs. J. Harleston Parker (daughter), Nahant.

Pendergast, Miss G.
With Mrs. Frederick McIntosh, Nahant.
w. r. Boston.

Perry, Mr. and Mrs. Arthur
Nahant, Willow rd. and Cliff st., "Cragmere." Phone: Nah. 42.
w. r. Boston, 10 Marlboro st.
b. a. 19 Milk st.; Arthur Perry & Co.; Investment Bonds.

Perry, Mr. and Mrs. Arthur, Jr.
Nahant, Cliff st., "Snake Hill." Phone: Nah. 10.
w. r. Dover.
Children: Penelope H., 12 yrs.; Rebecca, 10 yrs.; Arthur, 3d, 9 yrs.; Finley H., 6 yrs.; Josephine V., 3 yrs.
(Here in midsummer)

Perry, Mr. and Mrs. Henry Haines
Nahant, Cliff st., "Snake Hill." Phone: Nah. 10.
w. r. Belmont.
Children: Henry H., Jr., 9 yrs.; Anne, 7 yrs.; Agnes, 5 yrs; Whitall N., 3 yrs; Marjorie.
(Here after midsummer)

Potter, Mr. and Mrs. Howard
Nahant, Summer st., Shepard Johnson cottage.
w. r. Boston.

Proctor, Mr. and Mrs. George O.
Nahant, Willow road.
w. r. Somerville, 44 Spring st.
b. a. Craigie Bridge; Hay and Grain. (Mrs. Proctor was Lillian A. Clarke.)

Richards, Mr. and Mrs. Geo. Louis
Nahant, Ocean st. and Apple lane.
w. r. Malden, 84 Linden ave.
Former Mayor of Malden; Representative at Geneva Court. (Mrs. Richards was Helen Robinson.)

Richardson, Dr. Edward P.
Nahant, Prospect st., W. E. Ladd cottage.
w. r. Brookline, 617 Boylston st.
b. a. Boston, 224 Beacon st.; Physician.
Children: Edward P., Jr., 5 yrs.; Elliott Lee, 3½ yrs.; George S., 1 yr.

Richardson, Mrs. Maurice H.
With Dr. Edward P. Richardson, Nahant.

Richardson, Mrs. Homer B.
Nahant, 45 Winter st., Mrs. Walter Dabney's cottage.

Richardson, William K.
Nahant, 58 Winter st. Phone: Nah. 62.
w. r. Boston, 306 Beacon st.
b. a. 84 State st.; Fish, Richardson & Neave; Lawyers.

The Nahant Church, where some of the Shore's notable weddings have been solemnized

Nahant Public Library, beautiful in its simple, classic lines

Richardson, Mrs. Henry L.
With William K. Richardson (mother), Nahant.
w. r. Boston, 306 Beacon st.

Robbins, Mrs. R. E.
With Mr. and Mrs. Royal Robbins, Nahant.
w. r. Brookline.

Robbins, Mr. and Mrs. Royal
Nahant, Thorndike estate.
w. r. Brookline, 22 Carlton st. (Mrs. Robbins was Theresa Huntington.)
Children: Violett, 9 yrs.; Royal E., 6 yrs.

Robbins, Miss Theresa
With Mr. and Mrs. Royal Robbins, Nahant.

Robinson, Mr. and Mrs. Frederick D.
Nahant, Nahant rd., Edgehill.
w. r. 57 Grafton st., Newton Centre.
b. a. Boston, 266 Summer st.; Cordingley & Co., Inc.; Wool; Director. Mrs. Robinson was Mabel S. Sanborn.)
Child: Frederick B., 16 yrs.

Robinson, Miss Mary S.
With Mr. and Mrs. Frederick D. Robinson (daughter), Nahant.

Robinson, Miss Lillian V.
Nahant, Nahant road, Edgehill.
w. r. Boston, 4 Garland st., Hawthorne club.

Rollins, Mr. and Mrs. Sherwood
Central st., Bertha Johnson cottage.
w. r. Boston, 13 Louisburg sq.
b. a. 200 Devonshire st.; E. H. Rollins & Sons; Bankers. (Mrs. Rollins was Lucia Russell.)
Children: Sherwood, Jr., 4½ yrs.; William R., 1½ yrs.

Sanborn, Mr. and Mrs. Dana A.
Nahant, Valley road.
w. r. Nahant, 19 Ocean st.
b. a. Lynn, 38 Exchange st.; Architect.

Sears, Miss Clara E.
Nahant, Swallows' Cave road.
w. r. Boston, 132 Beacon st. and "The Pagolis," Prospect Hill, Harvard.

Sears, Mrs. K. W.
Nahant, Swallows' Cave rd.
w. r. Boston, 132 Beacon st. and "The Pagolis," Prospect Hill, Harvard.

Sigourney, Mrs. Henry
Nahant, 311 Nahant road.
w. r. Boston, 77 Beacon st. (Mrs. Sigourney was Louisa A. Power.)

Sigourney, Miss Edith
With Mrs. Henry Sigourney (daughter), Nahant.

Sigourney, Miss Katherine
With Mrs. Henry Sigourney (daughter), Nahant.

Smith, Mrs. Alice A.
With Mrs. F. H. Johnson (daughter), Nahant.

Snell, Mrs. Edwin F.
Nahant, 94 Willow road.
w. r. West Somerville, Hotel Woodbridge.

Snell, Miss Margaret
With Mrs. Edwin F. Snell (daughter), Nahant.

Southerland, Rear Admiral and Mrs. W. H. H.
Nahant, Edgehill.
w. r. Washington, D. C.

Stephenson, Mr. and Mrs. George E.
Nahant,, Prospect st., Bates cottage.
w. r. Brookline, 65 St. Mary st.
b. a. Boston Transcript.

Stevenson, Col. Robert H.
Nahant, former Newell cottage.
w. r. Boston, 357 Beacon st.

Stevenson, Mr. and Mrs. Robert H., Jr.
Nahant, Winter st. and Nahant rd., former Newell cottage.
w. r. Boston, 118 Marlboro st.
b. a. 268 Summer st.; Farnsworth, Stevenson & Co.; Wool; member of firm. (Mrs. Stevenson was Alice Lee W. Thomas of Baltimore.)

Thorndike, Mr. and Mrs. Albert
Nahant, 247 Nahant rd. Phone: Nah. 94.
w. r. Boston, 337 Beacon st.
b. a. 19 Congress st. (Mrs. Thorndike was Mary Quincy Gould.)
Child: Albert, Jr., 8 yrs.

Thorndike, Benjamin A. G.
With Mr. and Mrs. Albert Thorndike (son), Nahant.

Thorndike, Miss Mary Q.
With Mr. and Mrs. Albert Thorndike, Nahant.

Thorndike, Miss Rosanna D.
With Mr. and Mrs. Albert Thorndike Nahant.

Thorndike, Samuel L.
With Mr. and Mrs. Albert Thorndike (son), Nahant.

Tobey, Mr. and Mrs. M. J.
Nahant, 31 Willow rd.
w. r. Winchester, 120 Cambridge st.
b. a. Lynn, 282 Broad st.; P. J. Harney Shoe Co.; Gen. Mgr. (Mrs. Tobey was Alice C. Cutler.)
Children: Gordon K., 15 yrs.; Lawrence, 9 yrs.

Tuckerman, Mrs. L. S.
With William K. Richardson, Nahant.
w. r. Boston, 9 Hereford st.

Turnbull, Mr. and Mrs. Charles D.
Nahant, Wilson white cottage.
w. r. Boston, 126 Marlboro st.
With Mr. and Mrs. Charles D. Turn-

Turnbull, Mrs. C. N.
With Mr. and Mrs. Charles D. Turnbull (mother), Nahant.

Turnbull, Miss Lena
With Mr. and Mrs. Charles D. Turnbull (daughter), Nahant.

Warren, Mr. and Mrs. Bentley Wirt, Jr.
Nahant Valley rd.
w. r. Cambridge, 25 Blakeslee st. (Mrs. Warren was Dorothy Thorndike.)

Wendell, Mrs. Frank T.
Nahant, Willow rd., Geo. M. Clark cottage.
w. r. Boston, 31 Mass. ave. (Mrs. Wendell was Helen Staniford.)

Whitney, Benjamin C.
Nahant, Whitney Homestead. Prop.

Williams, Mrs. Ada B.
Nahant, 9 Vernon st., "The Lindens." Phone: Nah. 9. (Mrs. Williams was Ada R. Strout.)

Wilson, Mr. and Mrs. Fred A.
Nahant, Valley rd., "Four Winds." Phone: Nah. 4.
b. a. J. T. Wilson & Son, Inc.; Builders; head of firm. (Mrs. Wilson was Alice Perkins Campbell.)
Child: Philip C., 17 yrs.

Wilson, Miss Constance C.
With Mr. and Mrs. Fred A. Wilson (daughter), Nahant.

Wilson, Joseph Thomas
With Mr. and Mrs. Fred A. Wilson (son), Nahant.

Winslow, Dr. and Mrs. Frederick
Nahant, Summer and Cary sts.
w. r. Boston, Clarendon st.; Physician. (Mrs. Winslow was Mary Williams.)
Children: Mary, 15 yrs.; Frederick, 13 yrs.

Wolcott, Mr. and Mrs. S. Huntington
Nahant. Phone: Nah. 283-W.
w. r. Readville.
b. a. Boston, 33 State st.; State St. Trust Co.; Banker; Vice Pres. (Mrs. Wolcott was Hannah Stevenson.)
Children: Edith P., 14 yrs.; S. H., Jr., 12 yrs.; Robert S., 9 yrs.

Wood, Mr. and Mrs. Bernard Henry, Jr.
Nahant, Edgehill.
w. r. Tuxedo Park, N. Y.
b. a. New York, 82 Beaver st.; B. H. Wood, Jr., & Co. (Mrs. Wood was Katharine Sloan.)
Children: Bernard Henry, 10 yrs.; William G. Sloan, 9 yrs.

Young, Mr. and Mrs. Maurice
With Mr. and Mrs. Dana A. Sanborn, Nahant.

Young, Mr. and Mrs. Philip
Nahant, 263 Nahant road. Phone: Nah. 92.
w. r. Boston, 8 Louisburg sq.
b. a. 50 Congress st., Baker, Young & Co.; Investment Bankers; Of the Firm. (Mrs. Young was Ella Margaret Bender.)

Tedesco Country Club at Swampscott, familiar to all North Shore sport lovers, not only has this broad golf course, but is famed for its tennis courts, where the North Shore championship will be played again this summer

SWAMPSCOTT

Swampscott has a population of 8,100 and is located on the Eastern Division of the Boston & Maine railroad, 13 miles from Boston. Electric cars leave the monument every fifteen minutes for Boston and intermediate points.

HOTELS: New Ocean House, The Prescott.

BOARDING HOUSE: The Willey House.

CHURCHES: Church of the Holy Name (Episcopal), First Congregational, Methodist Episcopal, St. John the Evangelist, Universalist, First United Church (Baptist and Disciples).

SELECTMEN: Henry S. Baldwin, chairman; Julius A. Ulman, Frank E. Morrison.

CHIEF OF POLICE: William L. Quinn.

EXPRESS COMPANIES: American Railway, Boston, local; Shepard's.

DISTANCES: Boston, 12 miles; Marblehead, 4; Lynn, 2; Beach Bluff, 2.

POST OFFICE: Royer F. Butler, Superintendent.

Open: 7 a. m. to 7 p. m. week days.

Money Order Dept. Open: 8 a. m. to 6 p. m.

Mails Arrive from Boston, New York and points South, East and West: 6.30, 8.10 a. m.; 12, 1.30, 2.20, 5.30, 6.10 p. m.

Sundays: 9 a. m.

Holidays: 6.30, 8.10 a. m.; 5.30 p. m.

Mails Depart for Boston and New York: 7.30, 8.30, 11.30 a. m.; 1.30, 5.30, 6.30 p. m.

For information received too late to be inserted in its proper place in the towns, consult Addenda in the front section of book.

Aborn, Mr. and Mrs. Frank P.
With Mr. and Mrs. Frank H. Gage, Swampscott.

Ainsworth, Mr. and Mrs. Forester F.
With Mr. and Mrs. George A. Brown, Swampscott.
w. r. New York, 36 E, 49th st. (Mrs. Ainsworth was Mary A. Brown.)

Apsey, Mr. and Mrs. Albert S.
Swampscott, 75 Atlantic rd., Mrs. Geo. E. Smith house.
w. r. Cambridge, Brattle st.

Bleakley, Mr. and Mrs. William J., Jr.
With Mr. and Mrs. Frank H. Gage, Swampscott.
w. r. Orangeburg, S. C.

Ackerman, Mr. and Mrs. Jacob E.
Swampscott, Phillips Beach.
w. r. Brookline, 1546 Beacon st.
b. a. Boston, Summer st.; Ackerman & Brunnell; cut soles.

Adams, Mrs. Charles H.
Swampscott, 112 Puritan road.
w. r. Jamaica Plain, 434 Jamaicaway. (Mrs. Adams was Ella Cochran.)

Allen, Mr. and Mrs. John E.
Swampscott, Little's Point, "Oakland House."
w. r. Lynn, 142 Ocean st.
b. a. New York, 30 Broad st.; Hecla Divide Mining Co.; Owner and Manager. (Mrs. Allen was Doris Johnson.)
Children: Bryce E., 13 yrs.; Marjorie 10 yrs.

Allen, Miss Phyllis
With Mr. and Mrs. John E. Allen (daughter), Swampscott.

Anderson, Mrs. Norman MacLeod
With Mr. and Mrs. Royal W. Hyde, Swampscott.

Atherton, Mr. and Mrs. Louis M.
Swampscott, 849 Humphrey st.
b. a. Boston, 79 Milk st.; Schirmer, Atherton & Co.; Brokers. (Mrs. Atherton was Marion C. Porter.)
Children: Charles Porter, 17 yrs.; Marion Oliver, 6½ yrs.

Bailey, Mr. and Mrs. Osman C.
Swampscott, Beach Bluff, Langmaid House.
w. r. Brookline, 90 Babcock st.
b. a. Boston, 69 Clinton st.; Lowell Bros. & Bailey Co.; Com. Merchants.

Beal, Mr. and Mrs. Bradford L.
Swampscott, 3 Ocean ave., "Moorlands." Phone: Lynn 5258-W.
b. a. Boston, 105 Federal st.; Foster Rubber Co.; Mfrs. rubber heels, etc.; Sales Mgr. and Director. (Mrs. Beal was Ethyl P. Lawrence.)
Children: Barbara Lawrence, 8 yrs.; Priscilla, 4 yrs.

Beard, Mr. and Mrs. Francis D.
Swampscott, Puritan rd., "The Orchards." Phone: Lynn 298.
w. r. Brookline, 67 Green st.
b. a. Boston, 876 Commonwealth ave.; Lomer Tire Co.; Treas. (Mrs. Beard was Ruth Dill.)
Children: Beverley, 1¼ yrs.; Francis D., Jr., 3 mos.

Becker, Mrs. Anne V.
With Mr. and Mrs. Simon Vorenberg, Swampscott.
w. r. Boston, 504 Commonwealth ave. (Mrs. Becker was Anne Vorenberg.)

Becker, Miss Marion Babette
With Mr. and Mrs. Simon Vorenberg, Swampscott.
w. r. Boston, 504 Commonwealth ave.

Beebe, Mr. and Mrs. F. Russell
Swampscott, Little's Point, Ruby cottage.
w. r. Weston, Conant road.
b. a. Boston, 89 State st. (Mrs. Beebe was Alice Watters.)
Children: Elizabeth, Frederick, Lucius.

Beebe, Mrs. Frederic
Swampscott, Puritan road, Hurtubis cottage.
w. r. Malden, 14 Chestnut st. (Mrs. Beebe was May Bickham.)

Beebe, Harold Bickham
With Mrs. Frederic Beebe (son), Swampscott.

Beeson, Mrs. Esther E.
With Mr. and Mrs. George G. Harris, Swampscott.

Blodgett, Mr. and Mrs. Jarrett S.
Swampscott, Little's Point, Puritan rd., "Meadows."
w. r. Brookline, 1035 Beacon st.
Child: Pauline, 4 yrs.

Bloom, Mr. and Mrs. William
Swampscott, 96 Puritan rd. Phone: Lynn 9273.
w. r. Boston, 531 Newbury st.
b. a. 62 Summer st.; Woolens. (Mrs. Bloom was Miriam Shoninger.)

Bloom, Ferdinand S.
With Mr. and Mrs. William Bloom (son), Swampscott.

Bloom, Mr. and Mrs. Warren J.
With Mr. and Mrs. William Bloom, Swampscott.
w. r. New York City.
Child: Margaret, 9 mos.

Bogardus, Mr. and Mrs. Frederic R.
Swampscott, Phillips Beach, 48 Atlantic ave.
b. a. Boston, 4 Winthrop sq.; Parker Wilder & Co.; Commission Dry Goods. (Mrs. Bogardus was Anna Wendell Clough Hayford.)
Children: Frederic R., Jr., 10 yrs.; Jane, 8½ yrs.

Bond, Mrs. Charles H.
Swampscott, 223 Puritan rd., "Peace Haven."
w. r. Boston, 128 Commonwealth ave. (Mrs. Bond was Isabelle Bacon.)

Bond, Charles Lawrence
With Mrs. Charles H. Bond (son), Swampscott.

Bradlee, Charles W.
Swampscott, Galloupe's Point.
w. r. Boston, 113 Beacon st.
b. a. 53 State st., Bradlee & Chatman Co.; Consulting & Construction Engineers; Treas. and Gen. Mgr.
(In Weston this season.)

Bradlee, Miss J. S.
Swampscott, Galloupe's Point.
w. r. Boston, 113 Beacon st.
(In Weston this season.)

Bradlee, Miss M. E.
Swampscott, Galloupe's Point.
(In Weston this season.)

Bradlee, Miss S. F.
Swampscott, Galloupe's Point.
w. r. Boston, 113 Beacon st.
(In Weston this season.)

Breed, Mr. and Mrs. Charles Norcross
Swampscott, 35 Atlantic ave., Phillips Beach.
b. a. Boston, cor. Milk and Devonshire sts.; Banker. (Mrs. Breed was Melora Thayer Bufford.)
Children: Joseph Bassett, 9 yrs.; Charles Norcross, Jr., 9 yrs.

Breed, Mr. and Mrs. Edward F.
Swampscott, Phillips Beach, 16 Palmer ave.
b. a. Lynn, 761 Washington st.; Henry W. Breed & Co.; Mfrs. Cut Soles; Owner. (Mrs. Breed was Celia Kimball.)
Children: Robert W., 10 yrs.; John B., 6 yrs.

Brennan, Mr. and Mrs. James D.
Swampscott, New Ocean House.
w. r. Boston, 259 Beacon st.
b. a. 70 Federal st.; First Natl. Bank; Vice Pres.

Brochner, Mr. and Mrs. Gerald Tristram
Swampscott, Phillips Beach.

Brooks, Mr. and Mrs. George C.
Swampscott, Whale's Beach, 259 Puritan rd.
w. r. Boston, 7 Bay State rd.
b. a. 53 State st.; Banker.

Brooks, Geo. C. Jr.,
With Mr. and Mrs. Geo. C. Brooks (son), Swampscott.

Brown, Mr. and Mrs. Edward T.
Swampscott, 182 Atlantic ave.
b. a. Salem, 242 Canal st.; J. Brown & Son.

Brown, Mr. and Mrs. George A.
Swampscott, Phillips Beach, Atlantic ave. Phone: Lynn 270.
w. r. Boston.
b. a. Salem, 242 Canal st.; J. Brown & Sons; Shoe Mfrs. (Mrs. Brown was Nellie C. Towne.)

Brown, Miss Louise C.
With Mr. and Mrs. George A. Brown (daughter), Swampscott.

Brown, Warren C.
With Mr. and Mrs. George A. Brown, Swampscott.
w. r. Boston, 1182 Commonwealth ave.

Brush, Mr. and Mrs. Charles N.
Swampscott, Little's Point, "Shingleside."
w. r. Brookline, 123 Longwood ave.
b. a. Boston, 830 Exchange bldg.; Cooper & Brush; Cotton.

Brush, Miss Marjorie J.
With Mr. and Mrs. Charles N. Brush (daughter), Swampscott.

Brush, Mr. and Mrs. Horace D.
Swampscott, Little's Point. Phone: Lynn 4602-R.
w. r. Brookline, 67 Winthrop st.
b. a. Boston, 53 State st.; Cooper & Brush. (Mrs. Brush was Elise Rothwell.)
Children: Charles N., 2d; Margaret; William Rothwell.

Cahill, Clarence E.
With Mr. and Mrs. Walter W. Johnson, Swampscott.

Carpenter, Mr. and Mrs. Edward N.
Swampscott, 24 Ocean ave., Phillips Beach. Phone: Lynn 6372.
b. a. Boston, 73 Cornhill; Swain, Carpenter & Nay; Attorneys; Partner. (Mrs. Carpenter was Inez M. Terhune.)
Children: Betty, 14 yrs.; Jean, 4 yrs.

Carpenter, William Terhune
With Mr. and Mrs. Edward N. Carpenter (son), Swampscott.

Chase, Miss Fannie
Swampscott, 90 Phillips ave. Phone: Lynn 2830.

Chase, Miss Lillie
Swampscott, 90 Phillips ave. Phone: Lynn 2830.

Chenoweth, Beach M.
Swampscott, Forest ave., Whiting bungalow.
b. a. Boston, Tremont st.; Winchester Arms Co.

Chick, Mr. and Mrs. Isaac W.
Swampscott, 17 Monument ave.
w. r. Boston, 347 Beacon st.
b. a. 646 Washington st.; John H. Pray & Son Co.; Carpets and Upholstery; Pres. (Mrs. Chick was Jennie Hall Billard.)

Chick, Mr. and Mrs. William Converse
Swampscott, 9 Monument ave.
w. r. Boston, 317 Commonwealth ave.
b. a. 15 State st.; Estabrook & Co.; Bankers. (Mrs. Chick was Ruth A. French.)
Children: Wm. Converse, Jr., 4½ yrs.; Robert Franklin, 2½ yrs.

Claflin, Mr. and Mrs. William H.
Swampscott, Little's Point, "Rocklea." Phone: Lynn 6093.
w. r. Boston, 269 Commonwealth ave.
b. a. 340 Summer st., W. H. Claflin & Co.; Wholesale Paper. (Mrs. Claflin was Carrie Avery.)

Clapp, Mrs. E. H.
Swampscott, Galloupe's Pt., "Tedesco Lodge." Phone: Lynn 1730.
w. r. Boston, Hotel Victoria.

Clapp, Eugene H.
With Mrs. E. H. Clapp (son), Swampscott.
w. r. Boston, Hotel Victoria.
b. a. 49 Federal st.; E. H. Clapp Rubber Co.; Treas.

Clapp, Miss Mary A.
With Mrs. E. H. Clapp (daughter), Swampscott.

Codman, Miss Susie T.
With Mr. and Mrs. Jarrett S. Blodgett, Swampscott.

Collins, Mr. and Mrs. John J.
Swampscott, Tedesco Country club.
w. r. Boston, Copley-Plaza.
b. a. 185 Summer st.; Wool. (Mrs. Collins was Emma Moulton.)

Conklin, Charles
Swampscott, Beach Bluff ave.

Cooper, Mr. and Mrs. Alexander J.
Swampscott, Phillips Beach, 75 Atlantic ave., Smith cottage, "Wildacre."
w. r. Bennington, Vt., 415 Hillside st.
b. a. Est. of Charles Cooper; Mfrs. Knitting Machinery; Owner. (Mrs. Cooper was Harriet A. Resseguie.)

Cox, Bertrand E.
Swampscott, 28 Ocean ave.
b. a. Peabody; B. E. Cox Leather Co.
Children: Elvin H. Cox, 14½ yrs.; Richard P., 4½ yrs.; Betty C., 3 yrs.
(In Muscaugus, Me., from June 15 to September.)

Crosby, Mr. and Mrs. Arthur P.
With Mrs. A. E. Viles, Swampscott.
w. r. Brookline, 124 Dean rd. (Mrs. Crosby was Barbara Viles.)
Children: Priscilla, 15 yrs.; Caroline, 12 yrs.

Curran, Mr. and Mrs. Maurice J.
Swampscott, 107 Atlantic ave., "Balcurrain." Phone: Lynn 4051.
w. r. Andover, "The Croft."
b. a. Boston, 53 State st.; Director Gillette Safety Razor Co., and Shawmut Natl. Bank. (Mrs. Curran was Abigail Morrison.)

Curran, Miss Lidwine A.
With Mr. and Mrs. Maurice J. Curran (daughter), Swampscott.

Curran, Miss Margaret
With Mr. and Mrs. Maurice J. Curran (daughter), Swampscott.

Currier, Mr. and Mrs. Charles L.
Swampscott, New Ocean House.
w. r. Boston, 486 Commonwealth ave., Hotel Puritan.
b. a. 89 State st. Of the firm L. A. Wright & Co.; Flour. (Mrs. Currier was Etta Florence Cook.)

Dayton, Miss Mary Alice
With Frank N. Graves, Swampscott.
w. r. Brookline, 95 Sutherland rd.

Deland, Mr. and Mrs. Frank S.
With Mrs. Charles H. Adams, Swampscott.
w. r. Jamaica Plain, 31 Beaufort rd.
Children: Rachel K., 13 yrs.; F. Stanton, Jr., 8 yrs.

Deland, Miss Eleanor C.
With Mr. and Mrs. Frank S. Deland (daughter), Swampscott.

Dill, Mr. and Mrs. George A.
Swampscott, New Ocean House.
w. r. Boston, 484 Commonwealth ave.
b. a. 401 Tremont bldg.; Real Estate and Insurance.

Dill, Miss Dorothy
With Mr. and Mrs. George A. Dill, Swampscott.

Donnelly, Mr. and Mrs. B. J.
Swampscott, Phillips Beach, 75 Phillips ave., "Rynnedonne."
b. a. Charlestown, 34 Roland st.; Shea & Donnelly Co.; Limestone Contractors. (Mrs. Donnelly was Helen F. Rynne.)

This delightful garden is one of the reasons why "Barnley," the Swampscott estate of the Edward M. Fieldings of Newton, holds such an appeal for its owners

COLDAK

Household Refrigerating Machine

No More Ice---We Have a COLDAK

DON'T compare COLDAK refrigeration, in cost or results, with unclean, dripping ice. The COLDAK makes a cold-storage plant of any refrigerator. The air is so dry and so cold that not only is food kept for days and even weeks in perfect condition, but all products which can be spoiled by moisture are preserved in the COLDAKED ice box.

At Your Service

LYNN GAS & ELECTRIC COMPANY

Durkee, Mr. and Mrs. H. Allen
Swampscott, 2 Essex ter. Phone: Lynn 2844-J.
b. a. Burrill st.; Durkee, Mower & Co. (Mrs. Durkee was Dorothea Isabel Bruce.)

Edwards, Mr. and Mrs. J. Howard
Swampscott, 69 Atlantic ave., "Brightside."
w. r. Brookline, 1664 Beacon st.
b. a. Boston, 159 Devonshire st.; Insurance.
Child: Richard G., 15 yrs.

Edwards, Hamilton P.
With Mr. and Mrs. J. Howard Edwards (son), Swampscott.

Eiseman, Mr. and Mrs. Ludwig
Swampscott, Puritan lane, "Sea Bend."
w. r. Boston, 350 Beacon st.
Retired. (Mrs. Eiseman was Selma Weil.)
Child: Charles, 14 yrs.

Eiseman, Philip
With Mr. and Mrs. Ludwig Eiseman (son), Swampscott.

Eiseman, Miss Ruth
With Mr. and Mrs. Ludwig Eiseman (daughter), Swampscott.

Eisenman, Frederick N.
Swampscott, Phillips and Bradlee aves., McCarty house. Phone: Lynn 5865-W.
w. r. Brookline, 130 Thorndike st.
b. a. Boston, 10 High st.; Gulf Refining Co.; Petroleum Products; Sales Mgr.

Eisenman, Miss Hermene
With Frederick N. Eisenman (daughter), Swampscott.

Elsas, Mrs. Victor H.
With Mrs. J. R. Morse (daughter), Swampscott.
w. r. New Orleans, 6000 St. Charles ave. (Mrs. Elsas was Bertha A. Morse.)
Children: Jason M., Aline C.

Ernst, Mrs. Carl W.
Swampscott, Galloupe's Point. Phone: Lynn 3144.
w. r. Boston, 298 Commonwealth ave. (Mrs. Ernst was Abbie S. Hart, daughter of Hon. Thomas N. Hart.)

Evatt, Mr. and Mrs. Walter M.
Swampscott, Little's Point.
w. r. Brookline, 345 Buckminster rd.
b. a. Boston, 161 Devonshire st.; Evatt Construction Co.

Farrar, Mr. and Mrs. Frederick A.
Swampscott, Puritan lane, "The Moorings." Phone: Lynn 3131-W.
w. r. Brookline, 73 Windsor rd.

Farrar, Miss Katharine
With Mr. and Mrs. Frederick A. Farrar (daughter), Swampscott.
w. r. Cambridge.

Fay, Mr. and. Mrs. Henry Howard
Swampscott, Galloupe's Point, Corner cottage.
w. r. Boston, 154 Riverway. (Mrs. Fay was Sarah A. Bimm.)

Fielding, Mr. and Mrs. Edward M.
Swampscott, Little's Point, former Little estate, "Barnley."
w. r. Newton, Chestnut Hill, Hammond st. (Mrs. Fielding was E. Maude Anderson.)

Forbes, Mr. and Mrs. Henry Ware
Swampscott, Tupelo rd., Tedesco Point, "Cedar Ledge." Phone: Lynn 4480.
w. r. Brookline, 19 Powell st.
b. a. Boston, 209 Washington st.; A. B. Leach & Co.; Bond Brokers.

Forbes, Mr. and Mrs. Stanley D.
Swampscott, Phillips Beach, 25 Palmer ave.
b. a. Lynn, 15 Monroe st.; also Salem, Haverhill and Lowell; The Curtain Shop; Interior Decorators; Prop. (Mrs. Forbes was Helen Lovejoy.)
Children: Stanley D., Jr., 11 yrs.; Alice Louise, 9 yrs.

Francis, Mr. and Mrs. Tappan Eustis
With Mr. and Mrs. James Phillips Parker, Swampscott.
w. r. Jamaica Plain, 11 Aldworth st. (Mrs. Francis was Katherine W. Parker.)

Gage, Mr. and Mrs. Frank H.
Swampscott, 130 Atlantic ave., Phillips Beach, "Fayrelawn." Phone: Lynn 4464.
b. a. Boston, 93 Lincoln st.; Rousmaniere, Williams & Co.; Shoe Mfrs. Goods; Senior Partner. (Mrs. Gage was Annie L. Aborn.)

Gale, Mr. and Mrs. Herbert E.
Swampscott, Puritan rd., "Graystone Hall."
w. r. Boston, Hotel Touraine.
b. a. 216 Lincoln st. Gale Shoe Mfg. Co.; Pres. (Mrs. Gale was Martha Pollard.)

Gale, Mr. and Mrs. John E.
Swampscott, Puritan rd.
w. r. Haverhill, 91 Webster st.
b. a. Boston, 216 Lincoln st.; Gale Shoe Mfg. Co.; Treas. (Mrs. Gale was Natalie C. Kemp.)
Child: Elizabeth, 1½ yrs.

Gerould, Edwin M.
Swampscott, Paradise rd., Sunbeam Farm, French Restaurant. Prop.
Child: Adelaide Little, 5 yrs.

Gleason, Mr. and Mrs. Charles Wilfrid
With C. Frederick Smith (daughter), Swampscott.

Goulston, Mr. and Mrs Edward S.
Swampscott, 282 Puritan rd.
w. r. Boston, Hotel Lenox.
b. a. 17 Milk st.; Goulston & Storrs; Lawyers. (Mrs. Goulston was Blanche Kaufman.)

Grabow, Mr. and Mrs. Edward R.
Swampscott, 76 Ocean View rd. Phone: Lynn 1127-R.
b. a. 131 State st.; E. R. Grabow Co., Inc.; Pres.; United Fruit Co.; Gen. Traffic Mgr. (Mrs. Grabow was Mabel Florine Courtright.)
Child: Priscilla Alden, 3 yrs.

Grabow, Miss Mary Church
With Mr. and Mrs. Edward R. Grabow (daughter), Swampscott.

Graves, Frank N.
Swampscott, New Ocean House.
w. r. Brookline, 95 Sutherland rd.
b. a. Boston, 234 Summer st.

Hale, Mr. and Mrs. James P.
With Mr. and Mrs. Frederick A. Farrar, Swampscott, Phillips Beach.
b. a. Boston; Sears bldg.; Hale, Waters & Co.; Brokers; Partner. (Mrs. Hale was Ruth Farrar.)

Harris, Mr. and Mrs. George G.
Swampscott, New Ocean House.
w. r. Detroit, 91 Kirby ave.
b. a. Wyandotte, Mich.; The J. B. Ford Co.; Mfrs. of Chemicals; Dir. and Gen. Mr. (Mrs. Harris was Nelly Beeson.)

Harris, Newton J.
With Mr. and Mrs. George G. Harris (son), Swampscott.

Hart, Hon. Thomas N.
Swampscott, Galloupe's Point, "Hillhurst." Phone: Lynn 3144.
w. r. Boston, 298 Commonwealth ave. Former Mayor of Boston.

Hill, Mrs. Dorothy
Swampscott, Little's Point, Magrane cottage.
w. r. California.

Hill, Mr. and Mrs. Lew C.
Swampscott, 233 Puritan rd., "The Anchorage."
w. r. Boston, Hotel Westminster.
b. a. 700 Harrison ave.; Whiting-Adams Co.; Brush mnfrs.; Pres. (Mrs. Hill was Lillian J. Fisher.)

Hill, Mr. and Mrs. Edward M.
With Mr. and Mrs. Lew C. Hill, Swampscott.
w. r. Brookline.
Children: Marjorie, 13 yrs.; Charles C., 11 yrs.

Hodges, Mr. and Mrs. Gilbert, Jr.
Swampscott, Phillips Beach, 94 Phillips ave.
b. a. Boston, 185 Devonshire st.; Chandler, Wilbir Co.; Vice Pres.

Holloway, Mr. and Mrs. Clarence H.
Swampscott, Phillips Beach, 58 Phillips ave.
b. a. Boston, 161 Tremont st.; Jackson Co.; Hatters and Furriers; Pres. (Mrs. Holloway was Louise Shaw Stevens.)
Children: Beverly, 12 yrs.; Helen, 9 yrs.; Phelps, 6 yrs.

Holton, Mr. and Mrs. Herbert H.
Swampscott, Phillips Beach, 140 Atlantic ave.
w. r. Boston, 387 Beacon st.
b. a. 67 Milk st.; H. Holton & Co.
Children: Eleanor, 15 yrs.; Rosamund, 13 yrs.

Howard, Dorothy
With Lt. Col. and Mrs. Samuel Jason Mixter, Swampscott.
(Abroad this season.)

Huguley, Mr. and Mrs. Arthur W.
Swampscott, Phillips Beach, 27 Ocean ave.
b. a. Boston. (Mrs. Huguley was May Wilder.)
Child: Arthur W., Jr., 13 yrs.

Hunt, Mr. and Mrs. Thomas
Swampscott, Tedesco Point, "Miramare." Phone: Lynn 6073-W.
w. r. Boston, 44 Mt. Vernon st.
b. a. Shawmut Bank bldg.; Gaston, Snow, Saltonstall & Hunt; Lawyers; Partner. (Mrs. Hunt was Carrie Speiden.)

Hunt, Carleton, 2d
With Mr. and Mrs. Thomas Hunt (son), Swampscott.
w. r. Cambridge, 14 Dunster hall. Harvard student.

Hyde, Mr. and Mrs. John A.
Swampscott, Phillips Beach.
w. r. Brookline, 1090 Beacon st.

Hyde, Mr. and Mrs. John Holmes
Swampscott, Phillips Beach, E. B. Terhune house.
w. r. Brookline, 1090 Beacon st. (Mrs. Hyde was Eleanor Boyd.)
Child: Jane, 4½ yrs.

Hyde, Mr. and Mrs. Royal W.
Swampscott, Phillips Beach, 16 Ocean ave.
b. a. Boston, 50 Congress st.; Broker. (Mrs. Hyde was Norma M. Anderson.)
Children: Hope McLeod, 7 yrs.; Alister Norman, 6 yrs.; Norma, 4 yrs.

Ingalls, Mrs. Joseph A.
Swampscott, 352 Humphrey st., Blaney's Beach, "Inglesea." (Mrs. Ingalls was May Bright.)

Ingalls, Horace Bright
With Mrs. Joseph A. Ingalls (son), Swampscott.

"Rose-Cliffe," the summer home of Mr. and Mrs. Al. A. Rosenbush of Brookline, is one of the pleasing estates on Puritan road, Swampscott

"He Prospers Most Who Serves Best"

A pleasant ride from your home, with no necessity for driving through a congested traffic centre, you will find

THE LARGEST
METROPOLITAN DEPARTMENT STORE
ON THE NORTH SHORE

with extensive parking space for motors for unlimited time.

Opposite Blood's Market and
Lynn Railroad Station
Tel. Lynn 1600

BURROWS & SANBORN
Incorporated

LYNN - - - - - - - MASSACHUSETTS

Janvier, William N.
With Mr. and Mrs. C. I. Porter, Swampscott.
b. a. 31 Farnsworth st.; Keasbey & Mattison Co.; Asbestos Miners & Mnfrs.; Mgr.

Jealous, Mr. and Mrs. H. C.
Swampscott, New Ocean House.
w. r. Boston, 409 Marlboro st.
b. a. 245 State st.; American Woolen Co.; Mgr. Yarn Dept. (Mrs. Jealous was Grace Hill.)

Jeffries, Mr. and Mrs. William A.
Swampscott, 311 Puritan rd., "Cedar Cliffs." Phone: Lynn 2292.
w. r. Boston, 236 Marlboro st.
b. a. 819 Barristers' Hall; John Jeffries & Sons; Real Estate Broker; sole member of firm. (Mrs. Jeffries was Clémence Eustis.)

Jeffries, Miss Clémence Despaigne
With Mr. and Mrs. William A. Jeffries (daughter), Swampscott.

Jeffries, J. Amory
With Mr. and Mrs. W. A. Jeffries (son), Swampscott.

Johnson, Mr. and Mrs. Walter W.
Swampscott, Phillips Beach, Palmer ave.
b. a. Boston, 161 Devonshire st.; Commercial Broker. (Mrs. Johnson was Annie Alden Cahill.)

Johnson, Charles C.
With Mr. and Mrs. Walter W. Johnson (son), Swampscott.

Johnson, Herbert A.
With Mr. and Mrs. Walter W. Johnson (son), Swampscott.

Johnston, Mr. and Mrs. Geo. W.
Swampscott.
w. r. Brookline.
b. a. Boston, 10 State st.; Geo. W. Johnston; Real Estate.

Johnston, Miss Dorothy C.
With Mr. and Mrs. Geo. W. Johnston (daughter), Swampscott.

Johnston, Miss Mildred C.
With Mr. and Mrs. Geo. W. Johnston (daughter), Swampscott.

Johnston, Randolph C.
With Mr. and Mrs. Geo. W. Johnston (son), Swampscott.

Kaffenburgh, Mr. and Mrs. Albert W.
Swampscott, 245 Puritan rd.
w. r. Brookline, 20 Amory st.
b. a. Boston, 88 Broad st.; I. Kaffenburgh & Sons; Tobacco.

Kaffenburgh, Albert W., Jr.
With Mr. and Mrs. Albert W. Kaffenburgh (son), Swampscott.

Kaffenburgh, Donald
With Mr. and Mrs. Albert W. Kaffenburgh (son), Swampscott.

Kaffenburgh, Mr. and Mrs. C. J.
Swampscott, 100 Puritan rd., "Fairview."
w. r. Brookline, 92 Sewall ave.
b. a. Boston, 88 Broad st.; I. Kaffenburgh & Sons; Tobacco. (Mrs. Kaffenburgh was Bessie Vorenberg.)
Children: Gretchen C., 15 yrs.; Jane Helen, 13 yrs.; May E., 9 yrs.; Carol, Jr., 6 yrs.

Kingman, Mrs. Barton E.
Swampscott, New Ocean House.
w. r. Albany, N. Y., 75 Elk st. (Mrs. Kingman was Emily Lamper.)
(Here in August.)

Knowlton, Miss Harriet
Swampscott, 175 Humphrey st., "The Cliff."

La Croix, Mr. and Mrs. Edward
Swampscott, Phillips Beach, 832 Humphrey st. Phone: Lynn 1109.
b. a. Lynn, 186 Market st.; W. & E. W. La Croix; Sole Leather, Cut Stock; Partner. (Mrs. La Croix was Eleanor F. Conant.)
Children: Roger Conant, 5 yrs.; Antoinette, 3½ yrs.; Eleanor, 1½ yrs.

Langmaid, Mr. and Mrs. John F.
Swampscott, 97 Phillips ave.
b. a. Salem, 295-311 Derby st.; J. R. Langmaid & Sons; Lumber, Lime and Cement. (Mrs. Langmaid was Sally Odell.)
Children: John F., Jr., 16 yrs.; Benjamin, 14 yrs.; Joseph 11 yrs.

Leen, Miss Ruth
With Mr. and Mrs. P. A. McDonnell (daughter), Swampscott.

Leonard, Mrs. Mabel C.
With Mr. and Mrs. Alexander J. Cooper (daughter), Swampscott.
w. r. Bennington, Vt.
Child: Alexander C., 3½ yrs.

Longley, Mrs. Charles Edmund
Swampscott, Phillips Beach, 121 Atlantic ave. Phone: Lynn 2300.
w. r. Pawtucket, 87 Walcott st.

Longley, Mr. and Mrs. Charles Edmund
With Mrs. Charles E. Longley, Swampscott.
w. r. New York City.

Longley, Ronald S.
With Mrs. Charles E. Longley (son), Swampscott.

Longley, Mr. and Mrs. Vawter Clifford
With Mrs. Charles E. Longley, Swampscott.
w. r. New York City.

Lovering, Edward
Swampscott, Little's Point, "Green Hill."
w. r. Taunton, 19 Elm st.
b. a. Boston, 53 State st.; Room 843; Treas.

MacAleer, Miss
Swampscott, Tupelo rd., Tedesco Point.
w. r. Boston, Hotel Somerset.

MacAleer, Miss Mary E. A.
Swampscott, Tupelo rd., Tedesco Point.
w. r. Boston, Hotel Somerset.
b. a. Boston; Lawyer.

Macdonald, Elliott L.
Swampscott, 94 Atlantic ave.
b. a. Peabody, Oak st.; The L. B. Southwick Co.; Leather Mfrs.; Pres. and Gen. Mgr.

Magrane, Mr. and Mrs. C. E.
Swampscott, Little's Point, Phillips ave.
(Not here this season.)

McDonnell, Mr. and Mrs. P. A.
Swampscott, Puritan lane. Phone: Lynn 417.
w. r. Brookline, 200 Bay State rd.
Children: Frances, Catherine.

Mitten, Mr. and Mrs. Richard
Swampscott, Little's Point.
w. r. Brookline, 1809 Beacon st.
b. a. Boston, 450 Washington st.

Mixter, Major and Mrs. Charles Galloupe
Swampscott, Galloupe's Point, "Bowood."
w. r. Boston, 187 Beacon st.
b. a. 180 Marlboro st.; Surgeon. (Mrs. Mixter was Helen W. McIntosh.)
Children: Charles G., Jr., 10 yrs.; Anne McI., 9 yrs.; Roger Conant, 7½ yrs.

Mixter, Mr. and Mrs. George
Swampscott, Galloupe's Point, "Corner Cottage."
w. r. Woodmere, L. I.
b. a. New York, 50 East 42nd st.; American Balsa Co.; Asst. to the Pres. (Mrs. Mixter was Muriel Eaton.)
Children: George, Jr., 7 yrs.; James Murchie, 5 yrs.

Mixter, Mr. and Mrs. Samuel
Swampscott, Galloupe's Point, "The Acorn." Phone: Lynn 916-W.
w. r. Brookline, 307 Warren st.
b. a. Boston, 82 Devonshire st.; Chandler Hovey & Co.; Broker. (Mrs. Mixter was Anne Williams.)
Children: Elizabeth Whitney, 5 yrs.; Samuel Jason, 2d, 2 yrs.

Mixter, Lt. Col. and Mrs. Samuel Jason
Swampscott, Galloupe's Point, "Strode." Phone: Lynn 870.
w. r. Boston, 180 Marlboro st. After January 1, Eau Gallie, Fla. Surgeon. (Mrs. Mixter was Wilhelmina Galloupe.)

Mixter, Dr. and Mrs. William Jason
Swampscott, Galloupe's Point, "Mosterne."
w. r. Boston, 219 Beacon st.
b. a. 180 Marlboro st.; Physician. (Mrs. Mixter was Dorothy Fay.)
Children: Elizabeth Elliot, 10 yrs.; William Jason, Jr., 7 yrs.; Henry Fay, 2½ yrs.; David Mason, 9 mos.

Morse, Mr. and Mrs. George D., Jr.
Swampscott, Phillips Beach, Lawrence rd. and Humphrey st. Phone: Lynn 8792-J.
b. a. Peabody; Morse Blacking Co.; Mfrs. Leather Finishes. (Mrs. Morse was Ruth Durland.)

Morse, Mrs. Jacob R.
Swampscott, 234 Puritan rd., "Rock Lodge."
w. r. Brookline, 17 Hawes st.

Morse, Alan R.
With Mrs. Jacob R. Morse (son), Swampscott.

Morse, John
With Mrs. Jacob R. Morse (son), Swampscott.

Morse, J. Robert
With Mrs. Jacob R. Morse (son), Swampscott.

Morse, Mr. and Mrs. Julius C.
Swampscott, Tedesco Point, Tupelo rd. Phone: Lynn 1275.
w. r. Boston.
b. a. 135 Washington st.; Leopold Morse Co.; Clothing; Pres. (Mrs. Morse was Jeska Swartz.)
Child: David L., 7 yrs.

Morse, Richard F.
With Mr. and Mrs. Julius C. Morse (son), Swampscott.

Morrison, Mr. and Mrs. Ralph A.
Swampscott, Phillips Beach. Phone: Lynn 647-W.
b. a. Salem, 297 Bridge st.; Morrison Construction Co.; Builders; Treas. (Mrs. Morrison was Imogen B. Goddard.)
Child: Ralph A., Jr., 3 yrs.

Morton, Mrs. Richard N.
With Mr. and Mrs. Thomas M. Claflin, Swampscott.
(Not here this season.)

Murphy, Mr. and Mrs. James Smiley
Swampscott, 152 Puritan rd.
w. r. Brookline, 1575 Beacon st.
b. a. Boston, 184 State st.; Stickney & Poor Spice Co.; Pres. (Mrs. Murphy was Rosanna L. Rock.)
Child: Robert S., 16 yrs.

Murphy, James S., Jr.
With Mr. and Mrs. James Smiley Murphy (son), Swampscott.

Murphy, Miss Roxanna S.
With Mr. and Mrs. James S. Murphy (daughter), Swampscott.

"Green Gate," the Swampscott summer home of Simon Vorenberg and family of Boston

Office Hours 9 to 4

TELEPHONE BACK BAY 7626
connecting all departments

MISS INA M. D. LIDDELL

Domestic Bureau

29 Newbury Street, - Boston, Mass.

Governesses	Managing House Keepers
Cooks	Butlers
Parlor Maids	Chefs
Chamber Maids	Inside Men
General Maids	Farmers
Lady's Maids	Chauffeurs
Laundresses	Coachmen
Nurses	Outside Men
Waitresses	Day Workers

Accommodating Cooks
and
Accommodating Waitresses
for
Luncheon and Dinner Parties

Our Policy is to please you and give you better service than you can get anywhere else

Our clerks pay especial attention to customers. Our goods are the best obtainable for the money. Our assortment is as complete as possible.

Our prescription staff is composed of three registered men, who give special care and service to prescriptions.

Our Fountain has a reputation for serving the best sodas. This reputation we use every effort to maintain.

YOURS FOR QUALITY AND SERVICE

HEBBARD DRUG CO. INC
PRESCRIPTION PHARMACISTS
119 BROAD STREET CORNER OF BALDWIN ST LYNN MASS.
OLDEST DRUG STORE ON NORTH SHORE
W.H.HEBBARD-REG. PHARM. MANAGER-

Neilly, Mr. and Mrs. William C.
Swampscott, Phillips Beach, 150 Forest ave., "Cedar-Wold" bungalow. Phone: Lynn 8337-W.
w. r. New York, 125 Riverside Drive.
b. a. Boston, 755 Boylston st., and 105 West 40th st., New York; The William C. Neilly Co.; Mfrs.' Rep.; Pres. (Mrs. Neilly was M. B. Razey.)

Nichols, Mr. and Mrs. Frank Cheever
Swampscott, Puritan rd. Phone: Lynn 3767.
b. a. Boston, National Shawmut Bank; Vice Pres. (Mrs. Nichols was Christel M. Wettlaufer.)

Ong, Mrs. Eugene W.
Swampscott, Atlantic ave. (P. O. Beach Bluff), "Dorrich."
w. r. Brookline, 116 Colchester st. (Mrs. Ong was Bessie W. Preston.)
Children: Dorothy Mansfield, 13 yrs.; Richard Preston, 10 yrs.; Patricia Winifred, 5½ yrs.

Paige, Mr. and Mrs. Frank E.
Swampscott, 138 Puritan rd. Phone: Lynn 6347-M.
w. r. Brookline, 41 Park st.
b. a. Boston, 68 Essex st.; Frank E. Paige; Felting. (Mrs. Paige was Ellie Taylor Williams.)

Paige, Francis W.
With Mr. and Mrs. Frank E. Paige (son), Swampscott.

Paige, Richard
With Mr. and Mrs. Frank E. Paige (son), Swampscott.

Paine, Mr. and Mrs. Stephen
Swampscott, 26 Beach Bluff ave. Phone: Lynn 9227.
w. r. Boston.
b. a. 82 Devonshire st.; Paine, Webber & Co.; Investment Securities. (Mrs. Paine was Priscilla Davies.)
Child: Priscilla, 8 mos.

Palmer, Mr. and Mrs. Percival B.
Swampscott, Phillips Beach (Beach Bluff P. O.), 1 Salem st., "Rock Rest." Phone Lynn 3345.
w. r. Chicago, Ill., 5492 South Shore drive.
b. a. 367 W. Adams st.; Percival B. Palmer & Co.; Mfrs. women's coats, suits and dresses. (Mrs. Palmer was Lucy Ellen Chapin.)

Parker, Mr. and Mrs. James Phillips
Swampscott, Puritan lane, "Pine Ledge." Phone: Lynn 650.
w. r. Jamaica Plain, 25 Eliot st.
b. a. Boston, 43 Kilby st.; O'Neil & Parker; Insurance. (Mrs. Parker was Emmeline E. Williams.)
Child: James P., Jr., 17 yrs.

Phelps, Mrs. Lucy D.
With Frank N. Graves, Swampscott.
w. r. Brookline, 95 Sutherland rd.

Plummer, William E.
Swampscott, 150 Atlantic ave.
b. a. Boston, 24 Milk st.; Plummer Bent & Co.

Pollard, Mrs. M. S. P.
With Mr. and Mrs. Herbert E. Gale, Swampscott.

Porter, Mr. and Mrs. Charles Irving
Swampscott, 2 Palmer ave.
b. a. Boston, 78 Lincoln st.; Porter & Burns; Wholesale Shoe Distributers; Partner. (Mrs. Porter was Miss Janvier.)
Children: Richard Janvier, 9½ yrs.; Robert Spencer, 5½ yrs.

Pratt, Maj. and Mrs. Walter Merriam
Swampscott, Phillips Beach, Hotel Preston.
w. r. Boston, Commonwealth ave., Hotel Somerset.
b. a. 159 Devonshire st.; Dennison-Pratt Paper Co.; Wholesale Paper; Treas. (Mrs. Pratt was Marietta Harkness of New York City.)

Residence of Mr. and Mrs. Charles E. Rolfe, in the Phillips Beach section of Swampscott

New Ocean House, Swampscott

Preston, Mr. and Mrs. Andrew W.
Swampscott, Atlantic ave., "The Arches."
w. r. Boston, 16 Fenway.
b. a. 131 State st.; United Fruit Co.; Pres. (Mrs. Preston was Frances E. Gutterson.)

Price, Mr. and Mrs. Charles B.
Swampscott, Phillips Beach, 93 Phillips ave.
b. a. Boston, 160 Pearl st.; Pettingell-Andrews Co.; Electrical Merchandise. (Mrs. Price was Agnes Grosvenor.)
Child: Charles, 12 yrs.

Price, Miss Virginia
With Mr. and Mrs. Charles B. Price (daughter), Swampscott.

Proctor, Mr. and Mrs. Charles A.
Swampscott, Little's Point, "Blythswood." Phone: Lynn 967.
w. r. Boston, 297 Commonwealth ave.
b. a. 146 Summer st. (Mrs. Proctor was Grace Hopkins.)

Proctor, Dr. and Mrs. Francis I.
Swampscott, Little's Point, "The Monastery."
w. r. Camden, S. C. (Mrs. Proctor was Louise C. Salmond Porter.)

Proctor, Mrs. Henry H.
Swampscott, Little's Point, "Blythswood."
w. r. Boston, 282 Commonwealth ave. (Mrs. Proctor was Ellen Augusta Perkins.)

Prout, Mr. and Mrs. Henry B.
Swampscott.
w. r. Chestnut Hill, 62 Circuit rd.
b. a. Boston, 141 Milk st.; Chesapeake & Ohio Coal Agency Co.; Clerk. (Mrs. Prout was Miss Willett.)
Children: William W., 10 yrs.; Curtis, 7 yrs.; Virginia, 3½ yrs.

Ratshesky, Mr. and Mrs. I. A.
Swampscott, 251 Puritan rd., "Beachhurst."
w. r. Boston, 347 Commonwealth ave.
b. a. 30 Court st.; Treas. U. S. Trust Co. (Mrs. Ratshesky was Theresa E. Shuman.)

Ratshesky, Miss Hetty Lang
With Mr. and Mrs. I. A. Ratshesky (daughter), Swampscott.

Ratshesky, Miss Vera Shuman
With Mr. and Mrs. I. A. Ratshesky (daughter), Swampscott.

Read, Harry
Swampscott, 66 Phillips ave.

Remick, Mr. and Mrs. Ervin D.
Swampscott, 163 Puritan rd.
w. r. Brookline, 101 Ivy st.
b. a. Boston, 367-369 Ahlantic ave.; E. & F. King & Co.; chemical paints; Vice Pres. and Treas. (Mrs. Remick was Edith L. Edgerly.)
Children: Ervin Demmon, Jr., 8½ yrs.; Marjorie LeB., 6 yrs.; Malcolm E., 4 yrs.

Remick, Paul
Swampscott, 163 Puritan rd.
w. r. Brookline, 101 Ivy st.
b. a. Boston, 112 Water st.; Insurance Broker.

Remick, Timothy
Swampscott, 163 Puritan rd., Whale's Beach.
w. r. Boston, 116 Newbury st.
b. a. 176 Federal st.; Cotton wool and cotton waste.

Remick, Davidson
With Timothy Remick (son), Swampscott.

Riley, Mr. and Mrs. Chas. E.
Swampscott, Little's Point, "Whitecourt."
w. r. Newton, 93 Bellevue ave.

Robinson, Mr. and Mrs. Arthur L., Jr.
Swampscott, Phillips Beach, Little's Point, "Blighty." Phone: Lynn 4205-R.
w. r. Boston, 23 Charles River sq.
b. a. Marblehead; F. A. Parker Co.; Mfrs. children's shoes; Treas. (Mrs. Robinson was Hortense Sandmeyer.)

Rock, Miss Mary
With Mr. and Mrs. James S. Murphy. Swampscott.
w. r. Brookline, 1575 Beacon st.

Rogers, Mr. and Mrs. John A.
With Mrs. Charles H. Bond, Swampscott.
w. r. New York, 4 East 88th st. (Mrs. Rogers was Mildred Bond.)
Child: John Bond, 8 yrs.

Rolfe, Mr. and Mrs. Charles E.
Swampscott, 104 Atlantic ave.
b. a. Lynn, 144 Market st.; Besse-Rolfe Co.; Treas.
Children: Maurice, 16 yrs.; Charles 11 yrs.; Arthur, 3 yrs.

Rosenbush, Mr. and Mrs. Al. A.
Swampscott, 145 Puritan rd., "Rose-Cliffe."
w. r. Brookline, 135 Thorndike st.
b. a. Boston, 154 Lincoln st.; Shoes. (Mrs. Rosenbush was Bertha Mitchell.)
Child: Ernestine, 9 yrs.

Rosenbush, Arthur M.
With Mr. and Mrs. Al. A. Rosenbush (son), Swampscott.

Rutherford, Col. and Mrs. H. K.
With Mrs. D. B. Wettlaufer, Swampscott.

Sanborn, Mr. and Mrs. Paul Codman
Swampscott, Phillips Beach, Orchard lane. Phone: Lynn 3387-J.
b. a. Boston, 200 Devonshire st.; John Hancock Mut. Life Ins. Co.; Special Agent. (Mrs. Sanborn was Jean Courtright Grabow.)

Sawyer, Mr. and Mrs. Clifford D.
Swampscott, Puritan rd. Phone: Lynn 6500.
w. r. Boston, 231 Marlboro st. (Mrs. Sawyer was Gertrude B. Hersey.)

Sawyer, Fred R.
Swampscott, Bradlee ave., Bradlee cottage.
w. r. Boston, 306 Marlboro st.

Schrafft, Mr. and Mrs. George F.
Swampscott.
w. r. Newtonville, 66 Kirkstall rd.
b. a. Boston, 160 Washington st., North; W. F. Schrafft & Sons, Confectioners; Treas.
Children: Kathryn, 12½ yrs.; Elizabeth, 8½ yrs.

Sears, Mr. and Mrs. Zenas
Swampscott, New Ocean House.
w. r. Boston, Commonwealth ave.

Smith, C. Frederick
Swampscott, 106 Elmwood rd.
b. a. Boston, 98 Canal st.; The Brockway-Smith Corporation; Doors, sashes and blinds; Pres. and Treas. Lynn Five Cents Savings Bank, Pres.

Smith, C. Frederick, Jr.
With C. Frederick Smith (son), Swampscott.

Smith, Miss Margaret
With C. Frederick Smith (daughter), Swampscott.

Smith, Charles Whipple
Swampscott, Phillips Beach, 149 Atlantic ave.
w. r. Boston, 270 Newbury st.
b. a. Barrister's Hall, Pemberton sq.; Viles & Smith; Real Estate and Insurance.

Smith, Miss Helen F.
With Charles W. Smith (daughter), Swampscott.

Smith, Mr. and Mrs. Donald H.
Swampscott, Puritan rd.
w. r. Brookline, 22 Euston st.
b. a. 76 South st.; Beggs & Cobb, Inc.; Leather; Sec. (Mrs. Smith was Miss Cobb.)
Child: Janet C., 14 yrs.

Smith, Mrs. E. P.
Swampscott, 3 Eastern ave.
w. r. Hartford, 422 Farmington ave.

Smith, Mrs. George E.
Swampscott, New Ocean House.
w. r. Boston. (Mrs. Smith was Sarah Weld.)

Smith, Mr. and Mrs. Howard C.
Swampscott, 114 Elmwood rd. Phone: Lynn 5677-M.
b. a. Boston, 98 Canal st.; Brockway-Smith Corp.; Building Materials; Credit Mgr. (Mrs. Smith was Marjorie Coulthurst.)

Spalding, Mr. and Mrs. Willard F.
Swampscott, 118 Atlantic ave.
b. a. Boston, Shawmut Bank bldg.; Broker. (Mrs. Spalding was Nancy S. Lawson.)
Child: Nancy Sutton, 11 yrs.

Sprague, Mr. and Mrs. Chas.
Swampscott, Paradise rd.
w. r. Brookline.

Stearns, Mrs. F. H.
With Mrs. Charles H. Bond (daughter), Swampscott.
w. r. Boston.
Children: Isabelle, 10 yrs.; Sally, 8 yrs.; John, 6 yrs.

Stearns, Mr. and Mrs. Frank W.
Swampscott, Little's Point, "Red Gables."
w. r. Boston, Hotel Touraine.
b. a. 140 Tremont st.; R. H. Stearns Co.; Chairman Board of Directors. (Mrs. Stearns was Emily Williston Clark.)

Stern, Mr. and Mrs. Jean S.
With Mrs. Augusta White, Swampscott.
w. r. New York, Hotel Plaza.
Child: Jane Helene, 1 yr.

Stimpson, Mrs. Thomas M.
With Mrs. Henry H. Proctor, Swampscott.
w. r. Boston, 282 Commonwealth ave.

Sweet, Mr. and Mrs. Alfred J.
Swampscott, Tupelo rd.; "Beau Site." Phone: Lynn 5601.
w. r. Lewiston, Me., 485 Main st.
b. a. Auburn; Lunn & Sweet Shoe Co.; Pres. (Mrs. Sweet was Maude Webster.)
Children: John, 14 yrs.; Alfred Jay, Jr., 8 yrs.

Sweetser, Miss Ida
Swampscott, Bradley ave.; Phillips Beach.
w. r. Boston, 256 Marlboro st.

Terhune, Mrs. Ella P.
Swampscott, Phillips Beach, 30 Atlantic ave., former Porter estate.
w. r. Brookline.

Thomas, Mr. and Mrs. George C.
Swampscott, 15 Outlook rd. Phone: Lynn 7022-W.
b. a. Boston; United Shoe Machinery Corp. (Mrs. Thomas was Marie J. Honer.)
Children: Carlyle W., 11½ yrs.; Laura M., 9½ yrs.

Thomson, Mrs. Stuart
Swampscott, Little's Point.

Tilden, Mr. and Mrs. Calvin S.
Swampscott, Phillips Beach, 8 Phillips ave.
b. a. Boston, 1107 Old South bldg. Littlefield & Tilden; Lawyers.
Children: Calvin S., Jr., 13 yrs.; Catherine I., 10 yrs.

Traiser, Mrs. Richard E.
Swampscott, New Ocean House.
w. r. Brookline, 25 Parkman st.

Traiser, Richard
With Mrs. Richard E. Traiser (son), Swampscott.

Tyler, Mr. and Mrs. Arthur Bromley
With Mr. and Mrs. Charles N. Brush, (daughter), Swampscott.

Tyler, Mr. and Mrs. F. B.
Swampscott, Phillips Beach, Atlantic ave.
w. r. Brookline, 255 Clinton rd.

Tyler, Philip H.
With Mr. and Mrs. F. B. Tyler (son), Swampscott.

Tyler, Roger B.
With Mr. and Mrs. F. B. Tyler (son), Swampscott.

Tyson, Dr. and Mrs. Clement F.
Swampscott, Atlantic ave.
w. r. Albany, N. Y.

Tyson, Miss Alida
With Dr. and Mrs. Clement F. Tyson (daughter), Swampscott.

Vail, Dr. and Mrs. H. H.
With Mr. and Mrs. Charles N. Brush, Swampscott.
w. r. Brookline, 123 Longwood ave. (Mrs. Vail was Adelaide Brush.)

Viles, Mrs. Alden E.
Swampscott, 15 Palmer ave., Phillips Beach, "Stone Lea."
w. r. Boston, 266 Newbury st. (Mrs. Viles was Carrie E. Simonds.)

Viles, Mr. and Mrs. Bertram Simonds
Swampscott, Phillips Beach, Atlantic ave.
w. r. Boston, 266 Newbury st.
b. a. Pemberton sq.; Real Estate and Insurance. (Mrs. Viles was Elizabeth Fellows.)

Vorenberg, Mr. and Mrs. Felix
Swampscott, 300 Puritan rd. Phone: Lynn 2112.
w. r. Boston, Copley Plaza hotel.
b. a. Winter st.; F. Vorenberg Co.; Importers; Pres.; also Gilchrist Co.; Dept. Store; Vice Pres. (Mrs. Vorenberg was Rose F. Frankenstein.)

Vorenberg, F. Frank
With Mr. and Mrs. Felix Vorenberg, (son), Swampscott.

Vorenberg, Fred
Swampscott, Puritan rd. and Lincoln House ave., "Green Gate."
w. r. Boston, 504 Commonwealth ave.
b. a. 415 Washington st.; Gilchrist Co., Dept. Store.

Vorenberg, Samuel
Swampscott, Puritan rd. and Lincoln House ave., "Green Gate."
w. r. Boston, 504 Commonwealth ave.
b. a. 415 Washington st.; Gilchrist Co., Dept. Store.

Vorenberg, Simon
Swampscott, Puritan rd. and Lincoln House ave., "Green Gate."
w. r. Boston, 504 Commonwealth ave.
b. a. 67 Washington st.; S. Vorenberg Co.; Clothing; Treas.

Wade, C. J.
Swampscott, 253 Humphrey st.
w. r. New York.

Wadley, Edward T.
Swampscott, Bradley ave., Carroll Brown house.
w. r. Atlanta, Ga.

Ward, Mr. and Mrs. Richard L.
Swampscott, Tedesco Point, Tupelo rd, "Stew Pan." Phone: Lynn 3180.
w. r. Boston, 190 Beacon st.
b. a. 140 Boylston st.; Mfr. (Mrs. Ward was Alma Oswald.)
Children: Florence G., 13 yrs.; Richard, 11 yrs.; Eleanor, 7 yrs.

Warren, Mrs. F. H.
With Mr. and Mrs. Percival B. Palmer (daughter), Swampscott.
w. r. Chicago, 5480 Everett ave.

Watters, Mr. and Mrs. W. F.
Swampscott, Galloupe's Point.
w. r. Boston, 181 Bay State road.
b. a. Jordan Marsh & Co. (Mrs. Watters was Elizabeth Sears Towle.)

Wettlaufer, Mrs. D. B.
Swampscott, 35 Atlantic ave.
w. r. New York.

White, Mrs. Augusta
Swampscott, 69 Puritan rd. Phone: Lynn 3206-W.

White, Stanley S.
With Mrs. Augusta White, Swampscott.
w. r. Malden, 115 Centre st.

White, Mr. and Mrs. Barrie Moseley
With Mrs. Frederic Beebe (daughter), Swampscott. (Mrs. White was Barbara Beebe.
w. r. Little Falls, N. Y.

Whiting, Mrs. Stephen B.
Swampscott, Galloupe's Point, "Rockmere." Phone: Lynn 550.
w. r. Cambridge, 11 Ware st. (Mrs. Whiting was Kate Burr Draper.)

Whiting, S. Edgar
With Mrs. Stephen B. Whiting (son), Swampscott.
w. r. Cambridge, 11 Ware st.
b. a. 210 Lincoln st.; Liberty Mutual Ins. Co.; Insurance Engineering; Asst. Chief Engineer.

Whitney, Mr. and Mrs. Addis M.
Swampscott, 200 Forest ave., "Cedar-Wold." Phone: Lynn 5. (Mrs. Whitney was Elizabeth F. Denney of Pittsburgh, Pa.)

Wiggin, Mr. and Mrs. Parry C.
Swampscott, Tedesco Country Club.
w. r. Brookline, 195 St. Paul st.
b. a. Shawmut Bank bldg.; 3rd Vice-Pres.; American Woolen Co.

Willett, Mr. and Mrs. William Ward
Swampscott, Tupelo rd., Tedesco Point.
w. r. Brookline, 1514 Beacon st.

Willey, Mr. and Mrs. James A.
Swampscott, 80 Humphrey st., Willey House.
Prop. of the Willey House. (Mrs. Willey was Fannie Gorham.)

Williams, Dr. and Mrs. Frederick H.
Swampscott, Tedesco Point.
b. a. Boston, 236 Clarendon st.

Williams, Miss Margaret
With Dr. and Mrs. Frederick H. Williams, Swampscott.

Williams, Joseph S.
Swampscott, Puritan lane, "Pine Ledge."
w. r. Jamaica Plain, 23 Elliot st.
b. a. 481 Summer st.; J. Williams & Co.; Wool.

Section of the North Shore Boulevard at Lynn

BEACH BLUFF

Beach Bluff is a part of Swampscott, but has a post office and a railroad station on the Swampscott-Marblehead Branch of the Boston & Maine railroad. Electric cars to Swampscott, Lynn and Boston every 15 minutes.

HOTELS: Preston, Bellevue.

EXPRESS COMPANIES: American Railway, Paine's.

DISTANCES: Boston, 15 miles; Marblehead, 3 miles.

POST OFFICE: Frank E. Powers, Clerk in charge.
Open: 7 a. m. to 5 p. m.
Mails arrive from Boston: 7.25 a. m.; 1.30, 4.30 p. m.; from Lynn: 7.25 a. m.
Mails close for Boston: 8 a. m.; 12.25, 4.45 p. m.; for Lynn: 8 a. m.

For information received too late to be inserted in its proper place in the towns, consult Addenda in the front section of book.

Blodgett, Mr. and Mrs. John Henry
Beach Bluff, Beach Bluff ave.
b. a. Boston, 82 Devonshire st.; of the firm Paine, Webber & Co.; Bankers. (Mrs. Blodgett was Ruth Sargent Paine.)
Children: Esther P., 7 yrs.; Ann R., 5½ yrs.

Blodgett, Miss Ruth
With Mr. and Mrs. John Henry Blodgett (sister), Beach Bluff.

Brown, Carroll R.
Beach Bluff, Bradlee ave.

Brown, Mrs. Jonathan
Beach Bluff, 10 Clark rd. Phone: Lynn 2934-R.
w. r. Florida. (Mrs. Brown was Priscilla C. Ropes.)
(Not here this season.)

Burton, Mr. and Mrs. George S.
Beach Bluff, cor. Beach Bluff and Atlantic aves. Phone: Lynn 3486-W.
w. r. New York, Commodore hotel.
b. a. 280 Madison ave.; American Uniform Co.; Woolens and Uniforms; Vice Pres.; The Burton Pierce Co.; Pres. (Mrs. Burton was Frances V. Miller.)

Burton, Mrs. Roger Ogden
With Mr. and Mrs. George S. Burton, Beach Bluff.
w. r. Bronxville, N. Y., Lawrence Park. (Mrs. Burton was Alice Vail Snowden.)
Children: Frances Snowden, 14 yrs.; Wilton Snowden, 10 yrs.

Burton, Mrs. Ethel M. Miller
With Mr. and Mrs. George S. Burton (daughter), Beach Bluff.

Clark, Miss Laura M.
With Mr. and Mrs. N. S. Dillingham, Beach Bluff.

Mrs. Jeremiah Williams of Hotel Somerset, Boston, has an attractive summer home on Atlantic avenue, Beach Bluff

Distinctive Summer Shoes

White Canvas or White Kid with Patent Leather Saddle.

T. E. Moseley Co.
160 Tremont St. - BOSTON

Charles R. Lynde

Importer of

China & Glass

424 Boylston St.
Boston

Telephone, Back Bay ***334***

Clough, Mr. and Mrs. Micajah P., Jr.
Beach Bluff, Humphrey st., "The Larches." Phone: Lynn 4593-J.
b. a. Lynn, 113 Munroe st.; Merrill, Porter & Co.; Shoe Mfrs.; partner. (Mrs. Clough was Dorothy Sanborn.)
Children: Dorothy S., 5 yrs.; Micajah, 3d, 3 yrs.; John Frederick, 6 mos.

Cobb, Mr. and Elisha W.
Beach Bluff, Atlantic ave., near Hotel Preston, "Wavecrest."
w. r. Boston, The Copley-Plaza.
b. a. 76 South st.; Beggs & Cobb; Leather.

Craigin, Dr. and Mrs. George A.
Beach Bluff, Beach Bluff ave., cor. Bellevue rd. Phone: Lynn 361.
w. r. Boston, 259 Beacon st.
b. a. 374 Marlboro st. Physician. (Mrs. Craigin was Louise G. Fraser.)

Dillingham, Mr. and Mrs. Norman Slade
Beach Bluff, Eulow and Mostyn sts.
b. a. Boston, 189 State st.; D. & L. Slade Co.; Spice Mfrs. (Mrs. Dillingham was Grace T. Clark.)
Children: Elizabeth Clark, 10 yrs.; Priscilla, 5 yrs.

English, Mr. and Mrs. Walter C.
Beach Bluff, Sea View ave.
w. r. Brookline, 297 Buckminster rd. (Mrs. English was Anna E. Durfor.)
Children: Constance Louise, Robert McC., William Durfor.

Everts, Albert
Beach Bluff, Eulow st., Cowan house.
w. r. Newton, 106 Clark ave.

Fahey, Mr. and Mrs. John H.
Beach Bluff, 19 Mostyn st.
w. r. To be in Europe 1923-24.
b. a. Boston, 40 Court st.; John H. Fahey & Co.; Investment Securities; Owner also Publisher "Worcester Evening Post" and Manchester (N. H.) "Mirror."
(Mrs. Fahey in Paris until August)

Fahey, Miss Eleanor
With Mr. and Mrs. John H. Fahey (daughter), Beach Bluff.
(In Paris until August)

Fahey, Miss Margaret
With Mr. and Mrs. John H. Fahey (daughter), Beach Bluff.
(In Paris until August)

Fitz, Mrs. Adeline F.
Beach Bluff, 28 Mostyn st.
w. r. Boston, Hotel Bellevue. (Mrs. Fitz was Adeline Slade.)

Fitz, Robert F.
With Mrs. Adeline F. Fitz (son), Beach Bluff.

Fitzpatrick, Mr. and Mrs. Frank G.
Beach Bluff, 25 Mostyn st. Phone: Lynn 6511-M.
w. r. Brookline, 184 Dean rd.
b. a. Boston, 104 Kingston st.; Brown, Durrell Co.; Wholesale Dry Goods; Director.
Children: Evelyn, 13 yrs.; Sarah, 11 yrs.; Thomas, 8 yrs.; Aidan, 6 yrs.; Raymond, 4 yrs.

Fitzpatrick, Mr. and Mrs. Paul E.
Beach Bluff, 73 Mostyn st.
w. r. Brookline, Gardner rd.
b. a. Boston, 104 Kingston st. Brown, Durrell Co.; Wholesale Dry Goods; Pres. (Mrs. Fitzpatrick was Alice Wilcox.)
Children: Paul Wilcox, 15 yrs.; Elizabeth Hyland, 13 yrs.; Donald Gleason, 9½ yrs.; Edwin Newman, 4½ yrs.

Fitzpatrick, Mrs. Thomas B.
Beach Bluff, Beach Bluff ave.
w. r. Brookline, 73 Gardner rd. (Mrs. Fitzpatrick was Sara M. Gleason.)

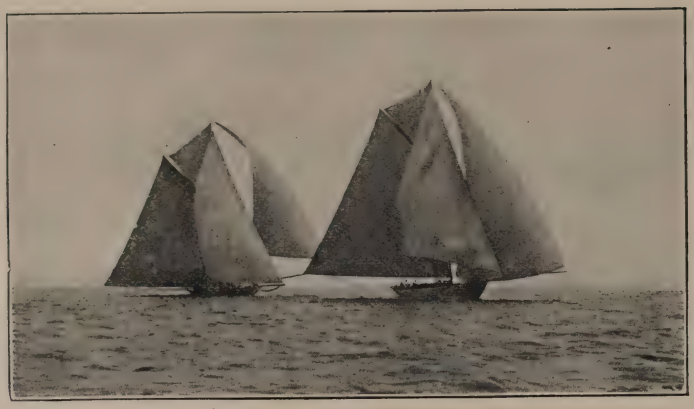

The Shore is famous for sights such as this

Perfect Lighting
for the Home

WITH THE

CURTIS ADAPTER LAMP

on Exhibition at the Lighting Fixture Studio

OF

Clark & Mills Electric Company

75 Newbury Street

BOSTON

Telephone Back Bay 365-366

Everything Electrical, including RADIO

Fitzpatrick, Mr. and Mrs. William J.
With Mrs. T. B. Fitzpatrick (son), Beach Bluff.
w. r. Brookline, 73 Gardner rd.
b. a. Boston, 104 Kingston st.; Brown, Durrell Co.; Wholesale Dry Goods; Dept. G; Manager. (Mrs. Fitzpatrick was Helen F. Gately.)

Graves, Mrs. Edward C.
Beach Bluff, 121 Beach Bluff ave.
w. r. Brookline, 1253 Beacon st.

Green, Mr. and Mrs. Sidney R.
Beach Bluff, Sea View ave.
w. r. Brookline, 9 Sewall st.; Hotel Coolidge.
b. a. Boston, 189 Summer st.; Green, Hamilton & Co.; Cotton Waste; Treas. (Mrs. Green was Dorothy H. Alman.)
Children: June 8 yrs.; Betty B., 5½ yrs.; Richard E., 2½ yrs.

Guild, Mrs. Benjamin F.
With Geo. C. Whittemore, Beach Bluff.
w. r. Boston, 222 Commonwealth ave.

Guild, The Misses
With Geo. C. Whittemore, Beach Bluff.
w. r. Boston, 222 Commonwealth ave.

Hancock, Mr. and Mrs. Harry H.
Beach Bluff, 20 Manton rd.
b. a. Lynn, Brookline ave.; Lineup Machine Co. (Mrs. Hancock was Alice B. Sawyer.)

Heath, Mr. and Mrs. John A.
Beach Bluff, 20 Eulow st., "Heathercroft."
b. a. Boston, 53 State st.

Heath, Miss Caroline
With Mr. and Mrs. J. A. Heath, Beach Bluff.

Heath, John A., Jr.
With Mr. and Mrs. J. A. Heath (son), Beach Bluff.

Heath, Nathaniel
Beach Bluff, 20 Eulow st., "Heathercroft."
b. a. Boston, 53 State st.; Stock Broker.

LaCroix, Mr. and Mrs. Morris F.
Beach Bluff, 136 Beach Bluff ave., Paine estate, "The Farm." Phone: Lynn 5686.
w. r. Boston, 409 Commonwealth ave.
b. a. 82 Devonshire st.; Mining Engineer. (Mrs. La Croix was Esther Humphrey Paine.)
Children: William Paine, 3 yrs.; Ruth Ward, 1 yr.

Lamson, Mrs. Mary C.
With Mrs. Whipple F. Smith (mother), Beach Bluff.
w. r. Washington, D. C.

Lander, Miss Louisa
Beach Bluff, Humphrey st. near Sea View ave.
w. r. Washington, 1608 19th st. N. W.

McBride, Mr. and Mrs. Maurice A.
Beach Bluff, former Buckminster estate, "Braeside."
w. r. Brookline, 1037 Beacon st.
b. a. Boston, 518 Washington st.; R. H. White Co.; Vice Pres.

Miller, Mrs. Henry F.
Beach Bluff, 65 Mostyn st.
w. r. Boston, 29 Commonwealth ave., Haddon Hall. (Mrs. Miller was Mary A. Gavett.)

Miller, Miss Margaret Ogden
With Mrs. Henry F. Miller, Beach Bluff.
w. r. Boston, 29 Commonwealth ave., Haddon Hall.

Nutter, Mr. and Mrs. Ralph Herbert
Beach Bluff, 21 Mostyn st.
b. a. Lynn, Willow st.; R. H. Nutter; Wholesale Wood. (Mrs. Nutter was Frances Gilmore Greene.)
Children: Constance, 9 yrs.; John Castle, 6 yrs.

O'Day, Mr. and Mrs. John
Beach Bluff, Sea View ave.
w. r. Brookline, 206 Buckminster rd.
b. a. Boston, 95 Broad st.; U. S. Color & Chemical Co. (Mrs. O'Day was Mildred Dyer.)
Children: Walter S. Chapin, 8 yrs.; Mildred D., 5 yrs.; John, 3 yrs.; Mary F., 2 yrs.

Paine, Mr. and Mrs. William A.
Beach Bluff, Atlantic and Beach Bluff aves., "The Farm."
w. r. Boston, 409 Com'nwealth ave.
b. a. 82 Devonshire st.; Paine, Webber & Co.; Bankers; Senior Partner; and Capper Range Co.; Pres. (Mrs. Paine was Ruth Felton Ward.)

Paine, Miss Dorothy Bowen
With Mr. and Mrs. William A. Paine (daughter), Beach Bluff.

Paine, F. Ward
With Mr. and Mrs. William A. Paine (son), Beach Bluff.

Paine, Mr. and Mrs. Stephen
Beach Bluff, Beach Bluff ave. (Mrs. Paine was Priscilla Davies, of Reading.)

Robins, Mr. and Mrs. Richard
Beach Bluff, 15 Clarke rd. Phone: Lynn 141. (Mrs. Robins was Katharine C. Porter.)
Child: Susanna P.

Robinson, Mr. and Mrs. Arthur L.
Beach Bluff, 171 Beach Bluff ave.
w. r. Malden, 190 Summer st.
b. a. Boston, 197 Chamber of Commerce; Hosmer, Robinson & Co.; Hay and Grain. (Mrs. Robinson was Lovina Petty.)

Robinson, Miss Gertrude
With Mr. and Mrs. Arthur L. Robinson (daughter), Beach Bluff.

Robinson, Miss Grace
With Mr. and Mrs. Arthur L. Robinson (daughter), Beach Bluff.

Roe, Mr. and Mrs. Arthur S.
Beach Bluff, 3 Mostyn st., "The Bungalow."
b. a. Boston, Wildey Savings Bank. (Mrs. Roe was Helen A. Newcomb.)

Sanborn, Mr. and Mrs. Philip A.
Beach Bluff, Crossman ave. Phone: Lynn 8898-W.
b. a. Lynn, 91 Willow st.; Sanborn of Lynn, Inc.; Shoe Pattern Mfr. (Mrs. Sanborn was Dorothy Kent Clapp.)
Child: Philip A., Jr.

Sherrard, Mr. and Mrs. J. A.
Beach Bluff, Prop. Hotel Preston. Phone: Lynn 6510.
w. r. Bermuda, Hamilton Hotel. (Mrs. Sherrard was Catherine M. McLean.)
Children: Mary F., 15½ yrs.; J. Alfred, Jr., 7½ yrs.

Sherrard, Glenwood J.
With Mr. and Mrs. J. A. Sherrard (son), Beach Bluff.

Smith, Mrs. Whipple F.
Beach Bluff, 97 Beach Bluff ave. Phone: Lynn 1356-M. (Mrs. Smith was Bertha Lamson.)
Children: Rosalind, 7 yrs.; Virginia, 5 yrs.

Trowbridge, Mr. and Mrs. Fred P.
Beach Bluff, 33 Manton rd.
b. a. Lynn, 319 Union st.; Real Estate. (Mrs. Trowbridge was Maud Golder.)

Vose, Mr. and Mrs. Harold L.
Beach Bluff, 45 Beach Bluff ave. Phone: Lynn 6526.
b. a. Boston; Estes, Vose, Inc.; Food Brokers. (Mrs. Vose was Elsa E. Macdonald.)
Children: Harold L., Jr., 4 yrs.; Ardelle Elizabeth, 3 yrs.

Vose, Mr. and Mrs. M. Elton
Beach Bluff, 45 Beach Bluff ave.
b. a. Boston, Carpenter-Morton Co.; Paints and Oils; Vice Pres. (Mrs. Vose was Clara M. Nichols.)

Vredenburgh, Mr. and Mrs. Raymond
Beach Bluff, 10 Clark rd., Mrs. Jonathan Brown house.

Wetherald, Mr. and Mrs. James T.
Beach Bluff, 74 Beach Bluff ave., "Redwood."
w. r. Boston, 2 Marlboro st.
b. a. 142 Berkeley st.; Newspaper Advertising Agency. (Mrs. Wetherald was Eliza Phelps Winter.)

Wetherald, Miss Dorothy Phelps
With Mr. and Mrs. James T. Wetherald, Beach Bluff.

Wetherald, Mr. and Mrs. Royal Winter
Beach Bluff, 90 Beach Bluff ave., "Greywood."
w. r. Boston, 130 Chestnut st.
b. a. 142 Berkeley st.; James T. Wetherald Adv. Agency; Vice Pres.; Comfort Powder Co.; Pres. (Mrs. Wetherald was Rosemonde Wyman.)
Children: Royal W., Jr., 4½ yrs.; Ann Wyman, 2½ yrs.

Whittemore, George C.
Beach Bluff, 33 Manton rd., Trowbridge cottage.
w. r. Boston, 222 Commonwealth ave.

Williams, Mrs. Jeremiah
Beach Bluff, Atlantic ave., next to Hotel Preston.
w. r. Boston, Hotel Somerset. (Mrs. Williams was Ella E. Boyd.)

Young, Mr. and Mrs. Ebenezer G.
Beach Bluff, 1080 Humphrey st.
b. a. Lynn, 674 Washington st.

"The streak of silver sea"

CLIFTON AND DEVEREUX

Clifton and Devereux are parts of Marblehead, and are located on the Swampscott-Marblehead branch of the Boston & Maine railroad. Clifton has a post office and railroad station. Electric cars run to Marblehead and to Swampscott, Lynn, and Boston. Devereux has a mail delivery from Marblehead post office and a railroad station. Electric cars run to Marblehead and Salem and to Swampscott, Lynn and Boston.

CLIFTON

BOARDING HOUSES: Clifton House, Rockaway Inn, Sea Cliff Inn.

POST OFFICE: F. A. Chapman, postmaster.
Mails Arrive: 7.13, 12.01 m.; 4.25 p. m.
Mails Depart: 8.05 a. m., 12.42, 4.53 p. m.

EXPRESS COMPANIES: American Railway; Paine's.

DISTANCES: Boston, 16 miles; Marblehead, 2; Salem, 3; Swampscott, 2.

DEVEREUX

POST OFFICE: Station 2 under Marblehead, William T. Curtis, clerk in charge.
Mails: Delivered by carrier daily.

EXPRESS COMPANIES: Paine's and American Railway express runs to Neck.

DISTANCES: Salem, 3 miles; Marblehead, 1; Swampscott, 3; Boston, 17.

For information received too late to be inserted in its proper place in the towns, consult Addenda in the front section of book.

Ackerman, Mr. and Mrs. R. L.
With Mr. and Mrs. Harry Liebmann, Clifton.
w. r. Brookline, 21 Euston st.
Child: R. L., Jr., 2 yrs.

Asher, Mr. and Mrs. Abraham
Clifton Heights, Hathaway small cottage.
w. r. Boston, Hotel Lenox.
b. a. 30 Chauncy st.; Lehrburger & Asher; Furriers. (Mrs. Asher was Lilly Frank.)

Asher, Frank L.
With Mr. and Mrs. Abraham Asher (son), Clifton Heights.

Bacon, Charles F.
Clifton, Ralleston rd., off Atlantic ave.

Badger, Mr. and Mrs. Daniel B.
Clifton Heights, Badger cottage.
w. r. Winchester, 12 Prospect st.
b. a. 75 Pitts st.; E. B. Badger & Sons Co.; Coppersmith. (Mrs. Badger was Lizzie F. Pierson.)

Barnet, Mr. and Mrs. Howard J.
Clifton, Rockaway ave.
w. r. Boston, 248 Marlboro st.
b. a. Boston, 75 South st.; J. S. Barnet & Sons, Inc.; Leather; Secy. (Mrs. Barnet was Ruth Herman.)
Children: Howard J., Jr., 5 yrs.; Robert, 3 yrs.

Billings, Mrs. George Herric
Clifton, Clifton ave., corner Ocean Spray ave.
w. r. Boston, 1035 Beacon st. (Mrs. Billings was Harriet Goodwin.)

Blinn, Mr. and Mrs. Charles P., Jr.
Devereux, Beach ave.
w. r. Ardmore, Pa., 211 Glenn rd.
b. a. Philadelphia, Philadelphia National Bank; Vice Pres. (Mrs. Blinn was Etta Gallison.)
Children: Marian, 12 yrs.; Marjorie, 7 yrs.

Boutwell, Mr. and Mrs. Roland, 2d
Clifton Heights. Phone: Mbhd. 185-W.
w. r. Winchester, 26 Cabot st.
b. a. Charlestown, 494 Rutherford ave.; H. P. Hood & Sons; Milk Contractors. (Mrs. Boutwell was Marion Hood.)
Children: Katherine, 7½ yrs.; Roswell Murray, 3d, 5½ yrs.

Boyd, Mr. and Mrs. Charles M.
Clifton, Atlantic ave.
w. r. Newton, 130 Washington st.
b. a. Boston, 481 Summer st., J. Williams & Co.; Wool. (Mrs. Boyd was Jennie E. Parker.)

Brackett, Mr. and Mrs. G. Paul
Devereux, Ocean st. and Atlantic ave.
b. a. Marblehead, Hotel Rock-Mere, Prop. (Mrs. Brackett was Mary B. Bridge.)
Children: Martha B., 11 yrs.; Robert Paul, 8 mos.

Brummel, Mr. and Mrs. Max
Clifton, Ocean Spray ave., "Seven Gables."
w. r. Boston, Copley Plaza Hotel.
b. a. 210 South st.; Ackerman & Brummel; Leather; Partner. (Mrs. Brummell was Emma Ackerman.)

Chapman, Mr. and Mrs. Fred A.
Clifton, 134 Atlantic ave.
Postmaster and Station Agent at Clifton; Real Estate & Ins. (Mrs. Chapman was Emily H. Ingalls.)

Chapman, Nathaniel
With Mr. and Mrs. Fred A. Chapman (son), Clifton.

Chapman, Samuel
With Mr. and Mrs. Fred A. Chapman (son), Clifton.

Clark, Mr. and Mrs. Richard O.
Devereux, Beach st.
w. r. Somerville, 42 Highland ave.
b. a. Boston, 207 Essex st.; Richard O. Clark; Shoe Findings. (Mrs. Clark was Mary A. Sleeper.)

Clark, Mrs. Caroline O.
With Mr. and Mrs. Richard O. Clark, Devereux.
w. r. Boston, 98 Chestnut st.

Cobb, Mr. and Mrs. Clifford Stanley
Clifton Heights, former Cole cottage.
w. r. Brookline, 5 Elba st.
b. a. Clifford S. Cobb.; Dry Goods. (Mrs. Cobb was Helen M. Townsend.)

Conant, Mr. and Mrs. A. B.
Clifton, Surf st., Dutton cottage.
w. r. Brookline, 259 St. Paul st.
b. a. Boston, 95 Milk st.; Investment Broker.
Children: Augustine B., Jr., 11 yrs.; Emily, 9 yrs.; Anne, 6 yrs.; Faith, 4 yrs.

Conrad, Mr. and Mrs. Sidney S.
Clifton, Maple rd., "Maplewold." Phone: Mbhd. 383.
w. r. Boston, Copley Plaza hotel.
b. a. 25 Winter st.; Conrad & Co.; Merchants; Pres. (Mrs. Conrad was Anna McNicol.)

Crockett, Mr. and Mrs. Charles H.
Clifton Heights.
w. r. Brookline, 15 Babcock st.
b. a. Boston; Edison Electric Co.; Asst. Purchasing Agent.

Crockett, Miss A. Louise
With Mr. and Mrs. Charles H. Crockett, Clifton Heights.

Cruchet, Mr. and Mrs. A. C.
Clifton, Rowell ave.
w. r. Brookline.
b. a. Boston, 54 Devonshire st.; Astley, Atkins Co. (Mrs. Cruchet was Annie L. MacElwain.)

De Bacon, The Misses
Clifton, Bartlett st., The Clifton.
w. r. Brookline, 64 Sewall st.

DeForrest, Mrs. E. S.
With Waldo T. McLaughlin, Clifton Heights.
w. r. Belmont, 135 School st.

DeWitt, Dr. and Mrs. E. F.
Clifton Heights, Isburgh rd.
w. r. Somerville.
b. a. Cambridge, 5 Boylston st.; Dentist.
Children: Marion; Dorothy; Roger.

Dreyfus, Mr. and Mrs. Carl
Devereux, "Thorn Hedge."
w. r. Boston, 312 Dartmouth st.
b. a. 68 Summer st., Jacob Dreyfus & Sons; Men's Furnishings. (Mrs. Dreyfus was Sylvia T. Goulston.)
Children: Emilie, 8 yrs.; Carl, Jr., 5½ yrs.; Edward, 4 yrs.

Dreyfus, Mr. and Mrs. Edwin J.
Clifton, Beach st. and Ocean Spray ave., "Wyndclyffe."
w. r. Brookline, 34 Beech road.
b. a. Boston, 68 Summer st.; J. Dreyfus & Sons; Men's Furnishings; Wholesale.
Child: Ruth, 3 yrs.

Dreyfus, Miss Constance M.
With Mr. and Mrs. Edwin J. Dreyfus (daughter), Clifton.

Dreyfus, Miss Marjorie
With Mr. and Mrs. Edwin J. Dreyfus (daughter), Clifton.

Dreyfus, Mrs. I.
With Mr. and Mrs. Philip Rubenstein, Clifton.

Dreyfus, Mr. and Mrs. Sydney
Clifton, Stearns Beach.
w. r. Brookline, 30 Amory st.
b. a. Boston, 68 Summer st.; J. Dreyfus & Sons; Men's Furnishings; Wholesale.
Children: Charles W., 16 yrs.; John S., 14 yrs.

Dreyfus, Miss Dorothy E.
With Mr. and Mrs. Sydney Dreyfus, Clifton.

Dunbar, Aubrey T.
Clifton, Atlantic ave., "Sunset Hill."
w. r. San Francisco, 2901 Pacific ave. (Not here this season.)

Dunbar, G. Edward
Clifton, Atlantic ave., "Sunset Hill."
w. r. Malden, 31 Glen st.
(Not here this season.)

Dutton, Mr. and Mrs. George C.
Clifton, Surf st., Dutton cottage.
w. r. Brookline, 29 Manchester rd.
b. a. Boston, 2201 Washington st., Dutton's Roxbury Store; Dept. Store; Pres. (Mrs. Dutton was Gertrude E. Stevens.)
Children: Harriet M., 13 yrs.; George C., Jr., 8 yrs.

Dutton, Benjamin F., 2d
With Mr. and Mrs. George C. Dutton (son), Clifton.

Here on Clifton avenue, Clifton, Mr. and Mrs. Peter Graffam of Malden enjoy the pleasures of the North Shore

"Edgecliffe," the Devereux Rocks summer home of Mr. and Mrs. William T. Langmaid

Dutton, Miss Gertrude S.
With Mr. and Mrs. George C. Dutton (daughter), Clifton.

Ehrlich, Mr. and Mrs. Adolph
Clifton, Atlantic ave., Shuman cottage, "Lauralton."
w. r. Brookline, 42 Beech rd.
b. a. Boston, Summer st.; C. F. Hovey Co.; Pres.

Ehrlich, Dr. and Mrs. Henry
Clifton, Maple rd., "He-Sheholm." Phone: Mbhd. 180.
w. r. Boston, 172 Commonwealth ave.; Physician.

Ehrlich, Louis Hecht
With Dr. and Mrs. Henry Ehrlich (son), Clifton.

Ehrlich, Samuel Hecht
With Dr. and Mrs. Henry Ehrlich (son), Clifton.

Ellis, Mr. and Mrs. Stearns R.
Clifton Heights, Ticehurst lane.
w. r. Cambridge, 22 Forest st.
b. a. Boston, 50 S. Market and 25 N. Market sts.; Produce.

Elsas, Mr. and Mrs. Oscar
Clifton, "The Ledges."
w. r. Atlanta, Ga., cor. Ponce de Leon and Peach Tree sts.; Ponce-de-Leon Apts.
b. a. Box 1726; Fulton Bag and Cotton Mills; Cotton Mfg.; Pres. (Mrs. Elsas was Emma Ehrlich.)

Elsas, Miss Helen
With Mr. and Mrs. Oscar Elsas (daughter), Clifton.

Elsas, Norman Emerson
With Mr. and Mrs. Oscar Elsas (son), Clifton.

Fenn, Mr. and Mrs. H. W.
Clifton, Ocean Spray ave.
w. r. Malden, 279 Clifton st.
b. a. 46 to 50 Pleasant st.; First National Bank; Cashier. (Mrs. Fenn was Alice Louise Pierce.)
Child: James Pierce, 15 yrs.

Fenn, Edmund W.
With Mr. and Mrs. H. W. Fenn (son), Clifton.

Fox, Mr. and Mrs. Matthew J.
Clifton, off Clifton ave., Traisor cottage.
w. r. Brookline, 118 Dean rd.
b. a. Springfield; D. H. Brigham Co.; Women's Apparel; Pres. (Mrs. Fox was Mary G. Fitzpatrick.)
Children: Paul F., 10½ yrs.; Gerald G., 9 yrs.

Frank, Mr. and Mrs. George
With Mr. and Mrs. Charles Weil (parents), Clifton.
w. r. Chicago.

Frank, Mr. and Mrs. Walter
With Mr. and Mrs. Max Brummel, Clifton.
w. r. Brookline, 11 Copley st.
b. a. Boston, 210 South st.; Ackerman & Brummel; Leather, member of firm.
Children: Walter, Jr., 13 yrs.; Geo. Brummel, 6 yrs.

Frankenstein, Mr. and Mrs. S. Frank
Clifton, Clifton ave., Hobbs cottage.
w. r. Brookline, 18 Parkman st.
b. a. Boston, 497 Summer st.; Hecht, Liebmann & Co.; Wool Com.; member of firm.

George, Mrs. Katharine
Clifton, Atlantic ave., Rockaway Inn.
w. r. Boston, 211 Newbury st.; Prop. Rockaway Inn.

George, Edward
With Mrs. Katharine George (son), Clifton.

Godding, Mr. and Mrs. Frederick L.
Clifton, Atlantic ave., "Fayrcliff."
w. r. Medford, 210 Main st.
b. a. Boston, 120 Milk st.; Lloyd Plate Glass Ins. Co.; Gen'l Mgr. (Mrs. Godding was Ruth R. Richmond.)

Godfrey, Miss Harriet R.
With Frank W. Wyman, Clifton.
w. r. Brookline, 1080 Beacon st.

Goldthwait, Dr. and Mrs. Joel E.
Devereux Beach.
w. r. Boston, 1 Charles River sq. (Mrs. Goldthwait was Jessie S. Rand.)
Child: Vincent B.

Goldthwait, Miss Margaret R.
With Dr. and Mrs. Joel E. Goldthwait (daughter), Devereux Beach.

Graffam, Mr. and Mrs. Peter
Clifton, Clifton ave.
w. r. Malden, 181 Clifton st.
b. a. Boston, 1105 Beacon bldg. (Mrs. Graffam was Alice S. Tufts.)

Graves, Mr. and Mrs. James C., Jr.
Devereux Beach, Devereux cottage No. 3.
w. r. Spokane, Wash., 1108 8th ave.
Children: Mary Goldthwaithe, 9½ yrs.; Ruth Eleanor, 7 yrs.

Green, Mr. and Mrs. Sidney R.
Clifton, "Sea View."
w. r. Brookline, 96 St. Paul st.
b. a. Boston, 176 Federal st.; Hamilton & Co.; Cotton Waste. (Mrs. Green was Dorothy R. Alman.)
Children: June M., 8 yrs., Betty 6 yrs.

Gutterman, Mr. and Mrs. Albert
Clifton, Atlantic ave. and Bunny field.
w. r. Brookline, 77 Browne st.
b. a. Boston, 230 Congress st.; Gutterman & Strauss Co.

Hagerty, Mr. and Mrs. Summerfield
Clifton, Bartlett ave., "Gun Rock cottage."
w. r. New York, 233 West 83rd st. (Present address: Paris, France, 11 Rue Scribe, care of Am. Ex. Co.)

Hall, Mr. and Mrs. George Robinson
Clifton, Atlantic ave., "Fanhurst."
w. r. Boston: Adams House; Proprietor. (Mrs. Hall was Isabel Plunkett.)

Hall, Mrs. Herbert J.
Devereux, Beach st., Devereux Mansion. (Mrs. Hall was Eliza Goldthwait.)

Hall, Miss Katharine
With Mrs. Herbert J. Hall (daughter), Devereux.

Hall, Marshall Goldthwait
With Mrs. Herbert J. Hall (son), Devereux.

Hancock, Miss Dora
With Mr. and Mrs. Christian Hutter, Jr., Clifton.
w. r. University, Va.

Hathaway, Mr. and Mrs. Gardner R.
Devereux, 126 Atlantic ave.
b. a. Marblehead, cor. School and Pleasant sts.; Seashore Real Estate and Insurance. (Mrs. Hathaway was Gertrude M. Devereux.)

Hathaway, Daniel R.
With Mr. and Mrs. Gardner R. Hathaway (son), Devereux.
w. r. Paris, Fr., 22 Rue Visconti. (Abroad this season)

Hathaway, Mr. and Mrs. Samuel D.
With Mr. and Mrs. Gardner R. Hathaway (son), Devereux.
w. r. Norfolk, Va.; W. T. Ham Co., Inc.; Sec.-Treas. (Mrs. Hathaway was Katherine Taylor Ham.)

Herrold, Mr. and Mrs. A. Miles
Clifton, cor. Tufts and Humphreys sts.
w. r. East Bridgewater and Clifton.
b. a. Boston, 141 Milk st.; Supervisor, Travelers' Ins. Co. (Mrs. Herrold was Ethel M. Lord of Lynn.)

Hobbs, Mr. and Mrs. Samuel
Clifton, Clifton ave., Crowninshield cottage.
w. r. W. Newton, 61 Temple st.
b. a. Boston, 32-34 Hawley st. Hobbs & Warren; Stationers.

Hutter, Mr. and Mrs. Christian, Jr.
Clifton, Weston cottage.
w. r. Lynchburg, Va., 111 Harrison st.
b. a. People's Bank bldg.; Lawyer. (Mrs. Hutter was Eleanor F. Butman.)
(Here part of season.)

Jones, Mrs. Henry S.
Clifton Heights,
w. r. Waltham, 40 Harris st. (Mrs. Jones was Anna M. Snow.)

Jones, Miss E. Louise
With Mrs. Henry S. Jones (daughter), Clifton Heights.

Jones, Miss Geraldine S.
With Mrs. Henry S. Jones (daughter), Clifton Heights.

Jones, Miss Katherine D.
With Mrs. Henry S. Jones (daughter), Clifton Heights.

Josselyn, Lewis H.
Clifton, "Cedarcrest."
w. r. Newton, 21 Waterston rd.
b. a. Boston, 744 Washington st.

Kaiser, Mrs. Benjamin A.
Clifton, Rockaway ave. Phone: Mbhd. 387-M.
w. r. Boston, 409 Marlboro st. (Mrs. Kaiser was Minerva Berwin.)
Child: Mary, 12 yrs.

Kaiser, Berwin
With Mrs. Benjamin A. Kaiser (son), Clifton.

Kaufman, Cyrus S.
Devereux, Phillips st., Miss McLeod's cottage.
w. r. Cambridge.

Kennedy, Donald S.
With Mrs. Henry S. Jones, Clifton Heights.

Kennedy, John A.
With Mrs. Henry S. Jones, Clifton Heights.

Kennedy, J. Campbell
With Mrs. Henry S. Jones, Clifton Heights.

Kennedy, Miss Kathleen
With Mrs. Henry S. Jones, Clifton Heights.

Kimball, Mr. and Mrs. George E.
Clifton, Lord cottage.
w. r. Winchester, 17 Glengarry st.

King, Mrs. E. F.
Devereux Beach.
w. r. Newton, Hunnewell st. (Mrs. King was Emma Dodge.)
Child: Barbara, 15 yrs.

Kornfeld, Mr. and Mrs. Felix
Clifton, Stearns Beach.
w. r. Brookline, 51 Naples rd.
b. a. Boston, 65 Summer st.; Felix Kornfeld Co.; Millinery.

Kranefuss, Mr. and Mrs. Albert M.
Clifton Heights, Ticehurst lane.
w. r. West Roxbury, 57 Richwood st.
b. a. Boston, 49 Beach st.; J. Wilson, Ltd.; Pres.; Men's Clothing. (Mrs. Kranefuss was A. Baker.)
Children: Marie A., 15 yrs.; Albert, 12 yrs.

"THE ZONES": full set, thirty-one strips printed from 2200 blocks.

This cut shows three strips

Fabrics and Wall Papers

We invite your inspection of our large and complete line of the choicest Foreign and Domestic productions in

Upholstery and Drapery Work

Painting and Decorating

GREGORY & BROWN CO.

6 Hamilton Place, Boston

Kranefuss, Miss Dorothy C.
With Mr. and Mrs. Albert M. Kranefuss (daughter), Clifton Heights.

Lamson, Dr. and Mrs. Frank F.
Clifton, "Cedarcrest."
w. r. Newton, 21 Waterston rd.
b. a. Boston, 15 Beacon st. (Mrs. Lamson was Lena Josselyn.)
Child: Peggy Josselyn, 7 yrs.

Lane, Mrs. and Mrs. Edgar
Devereux, 30 Central st.
Child: Edgar, Jr., 10 yrs.

Langmaid, Mr. and Mrs. Wm. T.
Devereux Rocks, "Edgecliffe." Phone: Mbhd. 148-W.
w. r. Danvers, 63 Locust st.
b. a. Peabody, 45 Wallis st.; Essex Tanning Co.; Leather; Mgr. and Treas. (Mrs. Langmaid was Carrie W. Perkins.)

Langmaid, Mr. and Mrs. Frederick R.
With Mr. and Mrs. William T. Langmaid, Devereux Rocks.
w. r. Lynn, 11 Beach rd.
b. a. Peabody, 45 Wallis st., Essex Tanning Co.; Leather; Supt. (Mrs. Langmaid was Helen E. Wright.)
Child: Thais Wright, 11 yrs.

Langmaid, Mr. and Mrs. Harold V.
With Mr. and Mrs. Wm. T. Langmaid, Devereux Rocks. (Mrs. Langmaid was Ruth Peabody Pickering.)

Learned, Mr. and Mrs. James H.
Clifton, Ticehurst lane.
w. r. Brookline, 54 Cotswold rd.
b. a. Boston, 130 Essex st.; United States Rubber Co.; Mgr. Dept. Rubber Thread. (Mrs. Learned was Alice M. Fletcher.)

Learned, Miss Constance B.
With Mr. and Mrs. James H. Learned (daughter), Clifton.

Le Boeuf, Dr. and Mrs. Alfred T.
Devereux Rocks.
w. r. Salem, 194 Lafayette st.; Physician.

Liebmann, Mr. and Mrs. Harry
Clifton, Maple rd., "Welcome Inn." Phone: Mbhd. 88.
w. r. Boston, Copley Plaza Hotel.
b. a. 95 Milk st.; Retired. (Mrs. Liebmann was Hennie Frankenstein.)
Child: Emma Frank.

Manson, Mr. and Mrs. Harold Crosby
Clifton Heights, "Saltaire."
w. r. Brookline, 21 Russell st.
b. a. Boston, 5 Commercial st.; Haskell, Adams Co. (Mrs. Manson was Helen Rogers.)

Marden, Mr. and Mrs. Harry F.
Devereux, Pleasant st.
w. a. Salem, 4 Roslyn st.
b. a. 255 Essex st., Merchants National Bank; Clerk. (Mrs. Marden was Marguerite Nichols.)

Marden, Mr. and Mrs. Lewis
Devereux Beach.
w. r. Salem, 4 Roslyn st.
b. a. B. & M. R. R. (Mrs. Marden was Caroline T. Fowler.)

Matz, Mrs. Charles H.
With Mr. and Mrs. Alexander McGregor, Clifton.
w. r. Evanston, Ill.

McGregor, Mr. and Mrs. Alexander
Clifton. Phone: Mbhd. 303.
w. r. Brookline, 281 St. Paul st.
b. a. Boston, 185 Devonshire st.; Mutual Life Ins. Co. of New York; Real Estate and Ins. (Mrs. McGregor was Clare Dutton.)

McGregor, Alexander, Jr.
With Mr. and Mrs. Alexander McGregor (son), Clifton.

McGregor, Miss Miriam
With Mr. and Mrs. Alexander McGregor (daughter), Clifton.

McLaughlin, Waldo T.
Clifton Heights.
w. r. Belmont, 135 School st.
b. a. Boston, 156 State st.; McLaughlin & Freeman Co.; Customs Brokers; Pres.
Child: Marcia L., 10 yrs.

Merrill, J. W.
Clifton Heights, "Fairview."
w. r. Cambridge, 367 Harvard st.
b. a. Boston, 40 Kilby st.; Robert A. Boit & Co.; Marine Insurance; Mgr. Marine Dept.

Michaud, Mr. and Mrs. Aimée Georges
Devereux, Beach st., "Wilkinchaud." Phone: Mbhd. 849-W.
b. a. Salem, 173 Washington st.; G. L. Allen & Co.; Insurance and Real Estate. (Mrs. Michaud was Effie Arnold Wilkinson.)
Child: Jessie Valentine, 1 yr.

Mitchell, Mr. and Mrs. William A.
Clifton, Surf st. and Ocean Spray ave., "Bluff Cottage."
w. r. Winchester.

Morse, Mr. and Mrs. M. M.
Clifton, Clifton ave., Fuller cottage.
w. r. Boston, 904 Beacon st.
b. a. 31 Bedford st.; Morse Bros., Inc. (Mrs. Morse was Helene Dreyfus.)
Children: Gerald S., Warren J., Helen Theresa.

Nash, Mr. and Mrs. Walter
Clifton, Clifton ave., corner Ocean Spray ave.
w. r. Boston, Hotel Vendome.
b. a. 35 Court st.

Nattress, Rev. and Mrs. George
Devereux, 42 Locust st. Phone: Mbhd. 42-R.

Nattress, Miss Dorothy
With Rev. and Mrs. George Nattress (daughter), Devereux.

Neal, Mr. and Mrs. James A.
Clifton, Rolleston road.
w. r. Brookline, 1080 Beacon.
b. a. Boston, 236 Huntington ave.; The First Church of Christ, Scientist; Director.

North, Mr. and Mrs. Gardner O.
Clifton Heights.
w. r. Boston.
b. a. 250 Purchase st.; Retired.

Nye, Mr. and Mrs. Walter B.
Devereux, Devereux Mansion.
w. r. Chestnut Hill, 39 Kingsbury rd.

O'Connell, Cardinal William Henry
Devereux Rocks, former Keith cottage.
w. r. Boston, 25 Granby st.
Cardinal of the Roman Catholic Church.

Patch, E. B.
With Mr. and Mrs. A. B. Shaw, Clifton Heights.
w. r. Cambridge, 16 Sacramento st.

Perry, Mr. and Mrs. Frank M.
Clifton Heights.
w. r. Malden, 40 Alpine st.
b. a. Boston, Old South bldg.; Conveyancer.

Perry, Frank W.
With Mr. and Mrs. Frank M. Perry Clifton Heights.

Perry, Miss Helen B.
With Mr. and Mrs. Frank M. Perry Clifton Heights.

Perry, Miss Marion
With Mr. and Mrs. Frank M. Perry Clifton Heights.

Perry, Winthrop L.
With Mr. and Mrs. Frank M. Perry Clifton Heights.

Place, Mr. and Mrs. Walter S.
Clifton Heights, Clifton Heights lane, "The Point."
w. r. Boston, 18 Brimmer st.
b. a. 35 Congress st.; Walter S. Place; Bonds.

Pond, Mr. and Mrs. Robert W.
Clifton, Ticehurst lane.
w. r. Arlington, 48 Academy st.
Children: Robert, Jr., 14 yrs.; Frederick, 10 yrs.

Pranker, Mr. and Mrs. Bert P.
Devereux, Phillips st.
b. a. Salem Locke Regulator Co. Electric Supplies. (Mrs. Pranker was Florence W. Marden.)
Child: Ruth P.

Prescott, Mr. and Mrs. Forrest L.
Devereux Beach.
w. r. Salem, 9 Roslyn st.
b. a. Post Office, Salem. (Mrs. Prescott was Bessie Gertrude Kimball.)

Prescott, Mr. and Mrs. George C.
Devereux Beach.
w. r. Topsfield.
b. a. Salem, Poor Bros. (Mrs. Prescott was Caroline Phillips.)

Proctor, Mr. and Mrs. George N.
Devereux, 25 Ocean st.
w. r. Winchester, 37 Cabot st.
b. a. Boston, 35 Congress st.; Proctor, Cook & Co.; Stock Brokers. (Mrs. Proctor was Emma Bowden.)
Children: Elizabeth B., George N., 3d.

Pym, Mr. and Mrs. Arthur F.
Clifton, 19 West st. (Marblehead P. O.)
b. a. Beverly, United Shoe Machinery Corp; Experimental Dept.; Inventor. (Mrs. Pym was Dora E. Heys.)
Child: Arthur Heys, 2½ yrs.

Rich, Mr. and Mrs. Herman M.
Devereux, Devereux Beach.
w. r. Brighton, 1868 Commonwealth ave.
b. a. Boston, 52 Chatham st.; McLellan & Brigham Co.; Confectioners' supplies; Vice Pres.

Richards, Mr. and Mrs. George A.
Clifton Heights, Ticehurst lane.
w. r. Dorchester, 19 Abbott st.
b. a. Otis Elevator Co.

Richardson, Mr. and Mrs. Clifford T.
Devereux Beach.
w. r. Somerville, 6 Bigelow st.
b. a. Boston, 60 N. Market st.; Swift & Co.; Construction Engineer. (Mrs. Richardson was Elsie Ashton.)
Children: Janet A., 6 yrs.; Donald T., 4 yrs.; Lois A., 1½ yrs.

Robinson, Mr. and Mrs. Frederick N.
Clifton, Ocean Spray ave., "Ocean Spray cottage."
w. r. Cambridge, Longfellow park. (Mrs. Robinson was Margaret Brooks.)

Rose, Mrs. Mary H.
Clifton, Orchard circle.

Rose, Robert W.
With Mrs. Mary H. Rose (son), Clifton.

Rose, Stephen D.
With Mrs. Mary H. Rose (son), Clifton.

Rust, Mrs. Dora D.
Devereux, Beach and Atlantic aves.
w. r. Boston, 154 Bay State rd.

Rubinstein, Mr. and Mrs. Philip
Clifton, Rockaway ave.
w. r. Brookline, 194 St. Paul st.
b. a. Boston, 60 State st.; Lawyer. (Mrs. Rubenstein was Minna Dreyfus.)
Children: John, 10 yrs.; Paul, 7 yrs.

THE HOUSE OF QUALITY

Calls your attention to its wonderful collection of **Large Ornamental Evergreens, Shade Trees,** and **Flowering Shrubs** and **Vines.** ::

Extra Size Rhododendrons and ***Azaleas*** in a wide range of color.

Then the ***Cherry Hill Strain*** of ***Peonies*** is known the world over for ***Wonderfully Exquisite Blooms*** produced in the gardens of thousands and thousands of satisfied customers.

Iris of every hue and color of the rainbow may be found here in a choice variety.

Phlox that are the choicest product of both this country and abroad.

Hardy Garden Perennials in a large assortment of the most popular varieties in demand.

We invite you to visit us and see for yourself the glories which no tongue can tell or pen describe.

CHERRY HILL NURSERIES

(T. C. Thurlow's Sons, Inc.)

WEST NEWBURY - - MASS.

Not Open Sundays ***Catalog***

Shapira, Mr. and Mrs. Ira W.
Clifton, Atlantic ave. Phone: Mbhd. 0910.
w. r. Boston, 465 Audubon rd.
b. a. 60 State st.; Ira W. Shapira; Real Estate. (Mrs. Shapira was Lena Wroff.)
Child: William Walter, 16 yrs.

Shapira, Janet S.
With Mr. and Mrs. Ira W. Shapira, Clifton.

Sharp, Mr. and Mrs. Albert R.
Clifton, Crowninshield lane. Phone: Mbhd. 759-M.
w. r. Brookline, 15 Fairbanks st.
b. a. Boston, 19 Congress st.; Dillon, Read & Co.; Bonds; Sales Mgr.

Shaw, Mr. and Mrs. Adna B.
Clifton Heights.
w. r. Cambridge, 16 Sacramento st.
b. a. E. Cambridge, 50 Second st.; Shaw Furniture Co. (Mrs. Shaw was Gertrude Crook.)

Shaw, Miss Gertrude M.
With Mr. and Mrs. A. B. Shaw, Clifton Heights.

Shaw, Miss Louise C.
With Mr. and Mrs. A. B. Shaw, Clifton Heights.

Slayton, Mr. and Mrs. Hovey E.
Clifton, "The Breakers."
w. r. Manchester, N. H., 1799 Elm st.
b. a. F. M. Hoyt Shoe Co.; Pres. and Treas. (Mrs. Slayton was Luella Hoyt.)

Slayton, Hovey E., Jr.
With Mr. and Mrs. Hovey E. Slayton (son), Clifton.

Slayton, Miss Virginia
With Mr. and Mrs. Hovey E. Slayton (daughter), Clifton.

Sloss, Richard L.
With Dr. and Mrs. Henry Ehrlich (nephew), Clifton.
w. r. San Francisco, 840 Powell st.

Smith, Mr. and Mrs. Harry D.
Clifton, Rockaway ave.

Spencer, A. E.
Clifton.
w. r. Norwood, 78 Cottage st.

Spaulding, Mr. and Mrs. George E.
Devereux, 143 Atlantic ave.
b. a. Peabody, 12 Main st.; Real Estate.

Sprivack, Sidney
With Mr. and Mrs. Edwin J. Dreyfus (ward), Clifton.

Stratton, Rodney W.
Clifton, Freeburn house.
w. r. Newton.
b. a. Boston, American Woolen Co.

Strauss, Mrs. Ferdinand
Clifton, Atlantic ave., "Grey Knoll."
w. r. Boston, Hotel Somerset.

Strauss, Mr. and Mrs. Leon
Clifton, Hathaway rd.
w. r. Brookline, 16 Crowninshield rd.
b. a. Boston, 131-137 Washington st.; Of the firm Leopold Morse Co.; Clothiers. (Mrs. Strauss was Irene Garson.)
Children: Arline M., 13 yrs.; Janet, 9½ yrs.

Teele, Mr. and Mrs. Arthur P.
Clifton Heights.
w. r. Brookline, 91 Marion st.
b. a. Boston, Tremont Bldg.; Lawyer. (Mrs. Teele was Winifred Whittemore.)

Teele, John
With Mr. and Mrs. Arthur P. Teele (son), Clifton Heights.

Teele, Miss Mary Page
With Mr. and Mrs. Arthur P. Teele (daughter), Clifton Heights.

Tewksbury, Mr. and Mrs. Herbert C.
With Mr. and Mrs. Peter Graffam, Clifton.
w. r. Malden, 181 Clifton st.
b. a. Boston, 147 Milk st.; Stone & Webster. (Mrs. Tewksbury was Grace E. Graffam.)
Child: Howard Graffam, 10 yrs.

Thaxter, Mr. and Mrs. J. B.
Clifton, Rockaway ave.
w. r. Boston, Hotel Vendome. (Mrs. Thaxter was Marion Jeannette Traiser.)
Child: Jeannette T., 6 yrs.

Thompson, Mrs. Albert T.
Clifton Heights.
w. r. Brookline, 1595 Beacon st.

Ullman, G. Russell
With Mr. and Mrs. George R. Hall (nephew), Clifton.
w. r. New York.

Ullman, Mrs. George H.
With Mr. and Mrs. George R. Hall (sister), Clifton.
w. r. New York.

Upton, Mr. and Mrs. Roger
Devereux, 122 Atlantic ave., cor. Beach, "Emanon."
b. a. Boston, 121 Beverly st.; American Glue Co.; Sec. (Mrs. Upton was Elizabeth Phoebe Key Lloyd.)
Child: John C., 13 yrs.

Upton, Miss Dorothy
With Mr. and Mrs. Roger Upton (daughter), Devereux.

Upton, Edward
With Mr. and Mrs. Roger Upton (son), Devereux.

Upton, Lloyd
With Mr. and Mrs. Roger Upton (son), Devereux.

Ware, Mrs. Darwin E.
Clifton, Bartlett st., "The Pines."
Phone: Mbhd. 906-M.
w. r. Boston.

Waxman, Mr. and Mrs. S. D.
Clifton, Atlantic ave.
w. r. Brookline, 23 Parkman st.
b. a. 109 Kingston st.; Ideal Neckwear Co.; member of firm. (Mrs. Waxman was Madeline Salomon.)
Children: Nathan Jaques, 9½ yrs.; Alice Caroline, 8 yrs.

Webster, Mr. and Mrs. Hanson Hart
Clifton, 16 Clifton ave., "Half Way."
Phone: Mbhd. 96-W.
w. r. Brookline, 1647 Beacon st.
b. a. Boston, 4 Park st.; Houghton Mifflin Co.; Publishers; Editor, Educational Dept. (Mrs. Webster was Edith Lillian Smith.)

Weil, Mr. and Mrs. Charles
Clifton, cor. Hathaway rd. and Atlantic ave., Avenue house.
w. r. Brookline, 283 St. Paul st.
b. a. Boston, 24 Federal st.; Weil, McKey & Co.; Bankers and Brokers; Partner.

Weston, Dr. and Mrs. George B.
Clifton, cor. Surf and Atlantic aves.
w. r. Cambridge, 21 Craigie st.

Whittem, Prof. and Mrs. Arthur F.
Clifton Heights, Ticehurst lane.
w. r. Cambridge, 9 Vincent st.; Professor at Harvard college. (Mrs. Whittem was Ellen Huntington.)
Children: Margaret, 9 yrs.; William, 1 yr.

Whitney, Miss Frances
Devereux, Brown Owl Tea Room, Proprietor. Phone: Mbhd. 12.
w. r. Cambridge, 55 Shepherd st.; Barnard Hall.

Wyman, Frank W.
Clifton, Bartlett st., "Dyke Rock Cottage." Phone: Mbhd. 567-M.
w. r. Brookline, 1080 Beacon st.
b. a. Boston, 151-153 Tremont st.; Chandler & Co., Dry Goods; Chairman of Directors.

Young, Mr. and Mrs. Nicholas
Clifton Heights.
w. r. Newton, Vernon Court hotel.
b. a. Boston, 2147 Washington st.

Young, Lewis Josselyn
With Mr. and Mrs. Nicholas Young (son), Clifton Heights.

Young, Miss Mary E.
With Mr. and Mrs. Nicholas Young (daughter), Clifton Heights.

Marblehead is known as the yachting center of the east, and close finishes such as this often lend a thrill to watchers and participants alike

MARBLEHEAD

Marblehead is a town of a little over 7000 population, situated on a neck of land opposite Salem harbor, has a post office, and is terminal of the Swampscott-Marblehead and Salem-Marblehead branches of the Boston & Maine. Electric cars run to Salem and to Swampscott, Lynn and Boston.

Localities: Marblehead Neck, Devereux, Clifton, Naugus Head, Peach's Point, Nanepashemet.

HOTELS: The Rock-Mere, New Fountain Inn, Glover Inn, Sea Cliff Inn, The Leslie, Grey Inn.

CHURCHES: Star of the Sea (Catholic), Universalist, Baptist, Methodist, St. Michael's, Unitarian, Old North, Congregational.

SELECTMEN: John G. Stevens, chairman; Samuel B. Graves, Arthur M. Humphrey, Walter B. Powers, Richard Tutt.

CHIEF OF POLICE: Fred W. Thrasher.

TOWN CLERK: William T. Litchman.

TELEGRAPH OFFICE: Odd Fellows building.

EXPRESS COMPANIES: Boston local, Salem local, Lynn local, American Railway.

POST OFFICE: John F. Williams, postmaster.
Open: 6.40 a. m. to 6.30 p. m.
Mails Arrive: 8.00 a. m., 12.30, 1.30, 145, 5.00, 6.30 p. m.
Mails Close: 7.00, 9.30, 12 m., 1.15, 4.15, 5.30, 6.20 p. m.

DISTANCES: Boston, 18 miles: Salem, 4; Swampscott, 4; Lynn, 6.

For information received too late to be inserted in its proper place in the towns, consult Addenda in the front section of book.

Aldoes, Mr. and Mrs. D. B.
Marblehead, Walnut st.
b. a. Rice & Hutchins Co.; Shoes. Supt. Factory N. (Mrs. Aldoes was Grace E. Fogg.)

Aldrich, Mr. and Mrs. William T.
Marblehead, Peach's Point.
w. r. Boston, 31 Hereford st.
b. a. 8 Beacon st.; Architect. (Mrs. Aldrich was Dorothea Davenport.)
Children: Nelson W., 12 yrs.; Abigail, 9 yrs.; George Davenport, 6 yrs.

Anderson, I. F.
Marblehead, Crocker Park and Ferry lane, New Fountain Inn.
Proprietor, New Fountain Inn.

Appleton, Samuel
Marblehead, Peach's Point, "Broadmere." Phone: Mbhd. 210.
w. r. Boston, 275 Marlboro st.
b. a. 33 Broad st.; U. S. Manager Employers' Liability Assurance Corp., of London.

Appleton, Miss Maud E.
With Samuel Appleton, Marblehead.

Apthorp, Mr. and Mrs. Robert E.
With Mrs. Charles H. Williams, Marblehead.
w. r. Salem, 8 Carpenter st. (Mrs. Apthorp was Esther Williams.)

Bacon, Mr. and Mrs. Francis Warren
Marblehead, 17 Winthrop ave. Phone: Mbhd. 844-X.
w. r. Brookline, 45 Addington rd.
b. a. Boston, Shawmut Bank Bldg.; Gaston, Snow, Saltonstall and Hunt; Lawyer. (Mrs. Bacon was Mary S. Taylor.)

Bacon, Miss Eliza
With Mr. and Mrs. Francis W. Bacon (daughter), Marblehead.

Bacon, Francis W., Jr.
With Mr. and Mrs. Francis W. Bacon (son), Marblehead.

Bailey, Mr. and Mrs. Herbert Briggs
Marblehead, foot of Little Dock lane, off 3 Front st., "Tidetop."
w. r. Boston, 1735 Commonwealth ave.
b. a. 41 Bedford st.; Assistant Cashier Boylston National Bank. (Mrs. Bailey was Alice C. Brown.)

Baldwin, Mr. and Mrs. Edward E.
Marblehead, Chestnut st., Lindsey cottage. Phone: Mbhd. 733-W.
w. r. West Medford, 48 Harvard ave.
b. a. Boston, 200 State st.; Parks S. & P. Co.; Clerk. (Mrs. Baldwin was Elizabeth Prichard.)

Baldwin, Miss Hattie P.
With Mr. and Mrs. E. E. Baldwin, Marblehead.

Ballard, Mr. and Mrs. Waldo Peter
Marblehead, Crocker Park, "Snow Crest." Phone: Mbhd. 533-Y.
w. r. Washington, D. C.; Artist. (Mrs. Ballard was Joan McKoy.)

Ballou, Miss Margaret
With Mr. and Mrs. Herbert W. Northey, Marblehead.

Bates, Mrs. Oric
Marblehead, Peach's Point, Castle cottage.
w. r. Boston, 37 Chestnut st. (Mrs. Bates was Natica Y. Inches.)

Becker, Mr. and Mrs. Edward
Marblehead, Whitney cottage.
w. r. Brookline, 1514 Beacon st.
b. a. Boston, 667 Beacon st.; Becker-Stutz Auto Co.
Children: Barbara, Brooks.

Blaine, Mr. and Mrs. Graham B.
Marblehead, Norman st., "Grey Ledges." Phone: Mbhd. 94-M.
w. r. Hyde Park. (Mrs. Blaine was Miss Tweed.)

Blake, Miss Frances Field
Marblehead, 10 Washington sq., Grey Inn. Phone: 311-R.
w. r. Boston.

Blanchard, Mr. and Mrs. H. W.
Marblehead, Fort Glover, "Onaledge."
w. r. Concord, Nashawtuc rd.
b. a. Boston, 126 State st.; Blanchard Lumber Co.; Pres. (Mrs. Blanchard was Julia Wood.)
Children: Marjory, Wells.

Blanchard, W. Scott
With Mr. and Mrs. H. W. Blanchard, Marblehead.
w. r. Cambridge, Harvard University.

Bosson, Judge and Mrs. Albert D.
Marblehead, Peach's Point, Crowninshield cottage, "Overlook."
w. r. Boston, 27 Hereford st. (Mrs. Bosson was Alice Campbell.)

Boyd, Mr. and Mrs. E. W.
Marblehead, 5 Harbor View. Phone: Mbhd. 117-Y.
w. r. Brookline, 1459 Beacon st.
b. a. Boston, 245 State st.; American Woolen Co. (Mrs. Boyd was Miss Townsend.)

Brackett, Mrs. G. H.
Marblehead, Hotel Rock-Mere.
Owner of Hotel Rock-Mere.
w. r. Daytona, Fla. (Mrs. Brackett was Martha E. Stimson.)

Brackett, Mr. and Mrs. G. Paul
Marblehead, Ocean cor. Atlantic ave.
b. a. Hotel Rock-Mere; G. H. Brackett Co.; Hotel Operators; Partner. (Mrs. Brackett was Mary Bridge.)
Child: Martha, 11 yrs.

Brackett, Mr. and Mrs. Raymond O.
Marblehead, Gregory st.
b. a. G. H. Brackett Co.; Part Owner and Partner of Hotel Rock-Mere. (Mrs. Brackett was Ethel M. Mead.)
Child: Grace, 12 yrs.

Brewster, Mr. and Mrs. Frank
Marblehead, Gilbert Heights.
w. r. Boston, 54 Commonwealth ave.
b. a. 75 Ames Bldg.; Rackemann & Brewster; Lawyers. (Mrs. Brewster was Marie F. Sharp.)
Child: Marie F., 15 yrs.

Brewster, Miss Elizabeth A.
With Mr. and Mrs. Frank Brewster (daughter), Marblehead.

Brewster, Dr. and Mrs. Geo. W. W.
Marblehead, Gilbert Heights.
w. r. Boston, 213 Beacon st.; Surgeon. (Mrs. Brewster was Ellen M. Hodge.)
Children: William Ledyard, George Wales, Henry Hodge.

Brewster, Mr. and Mrs. J. F. F.
Marblehead, Gilbert Heights.
w. r. Boston, 224 Marlboro st.
b. a. 10 State st.; Real Estate. (Mrs. Brewster was Martha C. Hodges.)

Brewster, Miss Mary
With Mr. and Mrs. J. F. F. Brewster (daughter), Marblehead.

Brown, Mr. and Mrs. Hulings C.
Marblehead, 1 Gilbert Heights.
w. r. Brookline, 15 Garrison rd.
b. a. Boston, 34 Beacon st.; Little, Brown & Co.; Publishers. (Mrs. Brown was Susan L. Waters.)

Brown, Mrs. Jennie P.
Marblehead, 2 Gregory st.
w. r. Woburn, 84 Pleasant st.

Brown, Mr. and Mrs. Wm. E.
Marblehead, 122 Front st.
w. r. Apopka, Fla. (Mrs. Brown was Sarah J. Bessom.)

Burnham, Mr. and Mrs. John Appleton
Marblehead, Nashua st., "Overledge." Phone: Mbhd. 255.
b. a. Nashua st.; Burnham Crafters; Owner. (Mrs. Burnham was Grace A. Luther.)
Child: John A., 4th, 6 yrs.

Carter, Mrs. Joseph J.
Marblehead, Fort Sewall, Linsey-Surrage cottage.
w. r. Somerville, N. J.

Caswell, Mr. and Mrs. Fred P.
Marblehead, Peach's Point, "Killkare."
w. r. Marblehead.
b. a. 1 Front st.; Humphrey Coal Co.

Chamberlain, Mrs. Allen
Marblehead, The Duffields.

Chandler, Miss M. M.
Marblehead, 113 Front st., The Leslie. Prop. The Leslie.
w. r. Boston.

Cleghorn, Mr. and Mrs. Frank S.
Marblehead, Peach's Point, "Ledge Top."
w. r. Brookline, 1037 Beacon st.
b. a. Boston, 54 Batterymarch st.; Cleghorn Co.; Heating Engineers. (Mrs. Cleghorn was Susanne Stuart.)

Cole, Mr. and Mrs. Leland H.
Marblehead, Naugus Head. Goodwin Landing.
w. r. Salem, 2 Winter st.
b. a. Naumkeag Trust Co., Bankers; Pres. (Mrs. Cole was Mary Abbie Roundy.)

Cole, Howard W.
With Mr. and Mrs. Leland H. Cole (son), Marblehead.

Cole, Miss Mary R.
With Mr. and Mrs. Leland H. Cole (daughter), Marblehead.

Cole, Miss Miriam H.
With Mr. and Mrs. Leland H. Cole, (daughter), Marblehead.

Collver, Mr. and Mrs. Leon Lomond
Marblehead, Peach's Point, "Old Corner House."
w. r. Boston, 125 Commonwealth ave.
b. a. 22 Beacon st.; Raymond & Whitcomb Co.; Tours and Cruises; Vice-Pres. (Mrs. Collver was Ethel Blanchard.)
Child: Caroline Blanchard, 9½ yrs.

Collver, Macpherson Winthrop
With Mr. and Mrs. Leon Lomond Collver (son), Marblehead.

Conaway, Miss Gertrude L. P.
With Mr. and Mrs. W. Barklie Henry (daughter), Marblehead.

Cox, Mrs. Wm. E.
Marblehead, Peach's Point, Marks cottage.
w. r. Brookline, Cottage st.

Crowe, Mrs. Lillian M.
Marblehead, 8 Hooper st., King Hooper Mansion.
w. r. Boston, 252 Huntington ave.; Antiques.

Crowninshield, Mr. and Mrs. B. B.
Marblehead, Peach's Point, "The Anchorage." Phone: Mbhd. 271.
b. a. Fall River, Crowninshield Shipbuilding Co.; Pres. (Mrs. Crowninshield was Laura L. Widlar of Cleveland, Ohio)
Child: William W., 14 yrs.

Crowninshield, B. W.
Marblehead, Peach's Point.
w. r. Boca Grande, Fla.

Crowninshield, Mr. and Mrs. Francis B.
Marblehead, Peach's Point, "Seaside Farm."
w. r. Boca Grande, Fla. (Mrs. Crowninshield was Louise du Pont.)

Dallenbaugh, Prof. and Mrs. F. S.
Marblehead, Peach's Point, "Ship Cottage."
w. r. New York; Cragsmoor, "Endridge."
b. a. Cambridge; Massachusetts Institute of Technology. (Mrs. Dellenbaugh was Harriet R. Otis.)

Dana, Mr. and Mrs. Duncan
Marblehead, 41 Orne st. Phone: Mbhd. 233-M.
b. a. Lynn, General Electric Co.; Turbine Dept.; Electrical Engineer. (Mrs. Dana was Anstiss Weston.)
Children: Charles Anderson, 6 yrs.; Anstiss, 4 yrs.

Dana, M. Paul
Marblehead, 39 Orne st., "Spite House." Phone: Mbhd. 233-W.
w. r. New York, University Club.

Dane, Mr. and Mrs. Chester L.
Marblehead, Peach's Point, "Old Wharf House." Phone: Mbhd. 2.
w. r. New York, 121 East 56th st. (Mrs. Dana was Grace L. Oliver.)
Child: Ann, 11 yrs.

Dane, Chester L., Jr.
With Mr. and Mrs. Chester L. Dane (son), Marblehead.

Dane, Miss Constance
With Mr. and Mrs. Chester L. Dane (daughter), Marblehead.

Dane, John R.
With Mr. and Mrs. Chester L. Dane (son), Marblehead.

Davenport, Mr. and Mrs. George H.
Marblehead, Peach's Point, "The Knoll." Phone: Mbhd. 130.
w. r. Boston, 460 Beacon st.
b. a. 70 Kilby st.; Davenport, Peters Co.; Lumber; Pres. (Mrs. Davenport was Camilla H. Chace.)

Davis, Judge and Mrs. Charles Thornton
Marblehead, 34 Gregory st., Upton cottage.
b. a. Boston, 408 Court House; Judge of Land Court. (Mrs. Davis was Frances P. Anderson.)

Davis, Miss Marcia
With Judge and Mrs. Charles Thornton (daughter), Marblehead.

Davis, Mr. and Mrs. Harrison M.
Marblehead, Fort Glover.
w. r. Salem, 136 Federal st.
b. a. Boston, 75 Ames bldg.; Dunbar & Rackemann; Lawyers.
Child: Harrison M., Jr., 15 yrs.

Davis, John F. A.
With Mr. and Mrs. Harrison M. Davis (son), Marblehead.

Davis, Mr. and Mrs. J. Frank
Marblehead.
w. r. San Antonio, Tex., 107 East Agarita ave. Novelist and Short Story writer. (Mrs. Davis was Clara Franklin Draper.)
(Not here this season.)

Davis, Dr. and Mrs. Lincoln
Marblehead, Peach's Point.
w. r. Boston, 279 Beacon st.
b. a. 205 Beacon st.; Physician. (Mrs. Davis was Katharine Crowninshield.)
Children: Emily, 15 yrs.; Katherine, 11 yrs.

Davis, Benjamin C.
With Dr. and Mrs. Lincoln Davis (son), Marblehead.

Davis, Lincoln, Jr.
With Dr. and Mrs. Lincoln Davis (son), Marblehead.

Dittman, Mr. and Mrs. George W.
Marblehead, Gregory st., Russell cottage.
w. r. Cincinnati, 965 Burton ave.

Dittman, Miss
With Mr. and Mrs. George W. Dittman, Marblehead.

Dittman, Miss Ruth
With Mr. and Mrs. George W. Dittman, Marblehead.

Doyle, Mr. and Mrs. J. I.
With Mr. and Mrs. E. W. Boyd, Marblehead.
w. r. Brookline, 1459 Beacon st. (Mrs. Doyle was Betty Boyd.)

Duffield, Silas B.
Marblehead, 50 Front st.; Marblehead Cement Shops; Garden Furniture; Proprietor; Sculptor.

Duffield, Miss Margaret B.
With Silas B. Duffield, Marblehead.

Dunlop, Mr. and Mrs. John W.
Marblehead, Goodwin ct.., Stearns cottage.
w. r. Brookline, 25 Monmouth court.
b. a. Boston, 31 Milk st.; Real Estate. (Mrs. Dunlop was Alice Hall.)
Child: John W., Jr., 16 yrs.

Dunlop, Miss Lydia H.
With Mr. and Mrs. John W. Dunlop (daughter), Marblehead.

Dupont, Miss Evelina
Marblehead, Peach's Point.
w. r. Lyndham, Greenville P. O., Delaware.

Du Sossoit, Mrs. Octave C.
Marblehead, 30 Orne st.
w. r. Brookline, 1674 Beacon st.

Eastman, Mrs. Vina A.
With Rev. and Mrs. C. A. Henderson, Marblehead.

Edmands, Mr. and Mrs. Isaac R.
Marblehead, Peach's Point, "The Moorings."
w. r. Niagara Falls, N. Y., 167 Buffalo ave.
b. a. Union Carbide Co.; Consulting Engineer. (Mrs. Edmands was Ruth Winthrop Emmons Moore.)
Children: Ruth Winthrop, 8 yrs.; B. Bruce, 6 yrs.

Ely, Miss Margarita A.
Marblehead, Lee st. Phone: Mbhd. 284.
w. r. Rochester, N. Y.

Eustis, Mr. and Mrs. Frank I.
Marblehead, Peach's Point.
w. r. Cambridge, 17 Highland st.
b. a. Boston, 141 Milk st. (Mrs. Eustis was Cora Spelman.)

Ferguson, Robert W.
Marblehead, Peach's Point, Samuel Appleton house, "Greylock."
b. a. Boston, Kidder, Peabody & Co.

Finnigan, Mr. and Mrs. Frank A.
Marblehead, Chestnut st., Sea Cliff Inn.
w. r. Lynn, 72 Nahant st.
b. a. Lynn Gas & Electric. (Mrs. Finnigan was Catherine McDonald.)

Gauss, Hon. and Mrs. John D. H.
Marblehead, Naugus Head, Naugus ave., "Broadview." Phone: Mbhd. 882-W.
w. r. Salem, 13 Liberty st.
b. a. 1 City Hall ave.; Newcomb & Gauss; Printing; Proprietor. (Mrs. Gauss was Ethel Roberts.)

Goodhue, Mr. and Mrs. Albert
Marblehead, Cliff st., Monroe cottage.
w. r. Salem, 47 Warren st.

Goodhue, Mr. and Mrs. C. E.
With Mr. and Mrs. J. B. Lindsey, Marblehead.

Gooding, Mr. and Mrs. Theodore P.
Marblehead, Atlantic ave.
w. r. Boston, 284 Newbury st. (Mrs. Gooding was Ebenena Quiner.)

Grant, Dr. and Mrs. Francis Clark
Marblehead, Stearns house.
w. r. Philadelphia, 2026 Spruce st. (Mrs. Grant was Anne Lewis.)

Gregory, Mr. and Mrs. Lafayette
Marblehead, Ocean cor. Pleasant st.
b. a. Boston, 159 Lincoln st.; Jos. M. Herman & Co.; Mfrs. of men's shoes. (Mrs. Gregory was Carrie M. Goldthwait.)

Gregory, Ernest
With Mr. and Mrs. Lafayette Gregory, Marblehead.

Greenough, Mr. and Mrs. Charles P., 2d
Marblehead, 16 Gregory st. Phone: Mbhd. 805.
w. r. Brookline, 145 Amory st.
b. a. Boston, 111 Devonshire st.; Blake Bros. (Mrs. Greenough was Margaret B. Perkins.)
Children: Charles Pelham, 3d, 14 yrs.; Hamilton Perkins, 11 yrs.

Hamilton, Mrs. Anna Blake
Marblehead, 183 Washington st., Grey Inn annex. (Mrs. Hamilton was Anna Blake.)

Hamilton, Mrs. C. V.
Marblehead, Chestnut st., Lindsey cottage. Phone: Mbhd. 411-M.
w. r. Newton, Vernon court. (Mrs. Hamilton was C. Virginia Tichenor.)
Grandson: Hamilton Young, 12 yrs.

Hale, Mr. and Mrs. Frank Gardner
Marblehead, 22 Lee st., Batchelder house. Phone: Mbhd. 804-W.
w. r. Boston, 58 West Cedar st.
b. a. 2 Park sq.; Artist. (Mrs. Hale was Miss Dwight.)

Harlow, Mr. and Mrs. Edward D.
Marblehead, 3 Gilbert Heights.
w. r. Boston, 135 Mt. Vernon st.
b. a. State St. Trust Co. (Mrs. Harlow was Elsie Martin.)

Harwood, Mr. and Mrs. Herbert E.
Marblehead, 99 Gilbert Heights.
w. r. Cambridge, 80 Buckingham st. (Mrs. Harwood was Marjory Blanchard.)
Children: Mary, 3 yrs.; Janet, 1 yr.

Hemenway, Mr. and Mrs. Augustus
Marblehead, 14 Gregory st., Russell cottage.
w. r. Boston, 273 Clarendon st.
b. a. 53 State st. (Mrs. Hemenway was Harriet Lawrence.)

Henderson, Rev. and Mrs. C. A.
Marblehead, 128 Front st. Phone: Mbhd. 522-M.
w. r. Sharon, Highland st.
b. a. Boston, 525 Boylston st.; Boston University School of Business Administration; Management courses; Professor. (Mrs. Henderson was Marguerite Eastman.)
Children: Margaret, 7½ yrs.; John Dana, 5 yrs.

Henry, Mr. and Mrs. W. Barklie
Marblehead, E. W. Clark house.
w. r. Rosemont, Penn., Pine cottage. (Mrs. Henry was Mary F. Pancoast Conaway.)

Henry, B. McKee
With Mr. and Mrs. W. Barklie Henry (son), Marblehead.

Hersey, Miss Heloise E.
Marblehead, Hotel Rock-Mere.
w. r. Boston, 78 Mt. Vernon st.

Hill, Dr. and Mrs. George S.
Marblehead, 66 Pleasant st.
w. r. Boston, 295 Beacon st.; Physician. (Mrs. Hill was Alice Boardman.)
Child: George Sumner, Jr., 11 yrs.

Hixon, Dr. and Mrs. E. C.
Marblehead, 5 Harbor View.
w. r. Brookline, 1459 Beacon st.
b. a. Brookline; Physician. (Mrs. Hixon was Ada Townsend.)

Hixon, Miss Marjorie
With Dr. and Mrs. E. C. Hixon (daughter), Marblehead.

Hollander, Alva L.
Marblehead, Hotel Rock-Mere.
w. r. Brookline, 76 Monmouth st.
b. a. Boston, 202 Boylston st.; L. P. Hollander & Co.; Women's Apparel; Vice Pres.

Homans, Mr. and Mrs. Robert
Marblehead, Fort Sewall.
w. r. Boston, 289 Marlboro st.
b. a. 1035 Exchange bldg.; Lawyer.

Houser, Mr. and Mrs. Horace M.
Marblehead, Peach's Point.
w. r. Akron, O., 578 E. Market st. (Mrs. Houser was Julia Crouse.)

Houser, George Crouse
With Mr. and Mrs. Horace M. Houser (son), Marblehead.

Breezy waves toss up their silvery spray
—Hood.

Houser, Miss Martha Parsons
With Mr. and Mrs. Horace M. Houser (daughter), Marblehead.

Hudson, Mr. and Mrs. Henry N.
Marblehead, 31 Waldron st. Phone: Mbhd. 396-W.

Hurlbut, Prof. and Mrs. Byron S.
Marblehead, Peach's Point, "Rock End."
w. r. Cambridge, 32 Quincy st.
b. a. Harvard College; Prof. (Mrs. Hurlbut was Eda Adams Woolson.)
Child: Robert S., 11 yrs.

Hurlbut, James W.
With Mr. and Mrs. Byron S. Hurlbut, (son), Marblehead.

Ives, Mr. and Mrs. Oscar J.
Marblehead, Chestnut st., Frank Gair Macomber, Jr.'s, house.
w. r. Salem, 373 Essex st.
b. a. Boston, 125 Milk st., room 204; N. E. Tel. & Tel. Co. (Mrs. Ives was Eleanor Goodhue.)
Children: Margaret, 13 yrs.; Mary, 10 yrs.; Sarah, 9 yrs.

Jacobs, Mr. and Mrs. Joseph B.
Marblehead, 7 Harbor View.
w. r. Brookline, 79 Park st.
b. a. Boston, 45 Milk st.; Jacobs & Jacobs; Lawyers.
Child: Paul M., 7 yrs.

Jaques, Mr. and Mrs. Herbert, Jr.
Marblehead, Ocean st. Phone: Mbhd. 250-M.
w. r. Boston, 491 Beacon st.
b. a. 11 Waterford st.; Hub Hosiery Mills; Infants' Hosiery; Vice Pres. (Mrs. Jaques was Mary B. Townsend of Philadelphia.)
Children: Herbert, 3d, 9½ yrs.; Elizabeth, 5½ yrs.; Alice, 3½ yrs.

Jewett, Mr. and Mrs. William S.
Marblehead, Peach's Point, "Maplehurst."
w. r. Boston, Copley Plaza hotel.

Johnson, Miss F. H.
Marblehead, 134 Front st.; Handcraft Society, Marblehead.

Jones, Mrs. Addison W.
Marblehead, 10 Washington sq., Grey Inn. Phone: Mbhd. 113-R.
w. r. Boston. (Mrs. Jones was Nellie B. Blake.)

Jones, Mr. and Mrs. I. Howland
Marblehead, 10 Tucker st.
b. a. Boston, 50 Congress st.; Andrews, Rantoul & Jones; Architects; Member of the firm. (Mrs. Jones was Edith Katherine Richie.)
Child: Katherine, 6½ yrs.

Keesby, W. J.
Marblehead Neck, 6 Lookout ct.; Merritt house.
w. r. New York, Hotel Chelsea, West 23rd st.; Artist.

Kemble, Mr. and Mrs. Parker H.
Marblehead, Lee Mansion, opp. Abbott hall.
b. a. Boston, 185 Washington st. (Mrs. Kemble was Celia C. Humphry.)

Kemble, Miss Frances W.
With Mr. and Mrs. Parker H. Kemble (daughter), Marblehead.

Kemble, Winslow
With Mr. and Mrs. Parker H. Kemble (son), Marblehead.

Ketchum, Miss Anna
Marblehead, 2 Gregory st.
w. r. Woburn, 84 Pleasant st.

Kingman, Mrs. G. D.
Marblehead, 71 Pond st., "Topside."
Phone: Mbhd. 302-W.
w. r. Boston, Hotel Vendome.

Kinsella, Mrs. James
Marblehead, Davis cottage.
w. r. New York, 438 West 20th st. (Mrs. Kinsella was Elizabeth Moss.)

Knowles, Mrs. Alice N.
Marblehead, Peach's Point, "Hilltop."
w. r. Brookline.

Kuhn, Miss Anna W.
With Alfred L. Ripley, Marblehead.

Lindsey, Miss Amy B.
Marblehead, High st.

Lindsey, Benjamin J.
Marblehead, 15 Gregory st.

Lindsey, Dr. and Mrs. J. B.
Marblehead, 1 Elm st.
w. r. Amherst, Mass.
b. a. Mass. Agrl. College; Professor.

Lunt, W. W.
Marblehead, 134 Front st.; Handcraft Society.

Macomber, Mr. and Mrs. Frank Gair
Marblehead, 1 Cliff st., "Rockledge."
Phone: Mbhd. 267.
w. r. Boston, 463 Beacon st.
b. a. 45 Batterymarch st.; also New York, 27 William st.; Insurance. (Mrs. Macomber was Clara Elizabeth Robison.)

Maloon, Miss Annie A.
With Mrs. King Upton, Marblehead.

Marks, Mrs. Florence
Marblehead, Peach's Point.
w. r. Akron, Ohio, Elmcourt. (Mrs. Marks was Florence Bills Whitney.)

McCormack, Mr. and Mrs. James
Marblehead, Orne st., "Ye Old Brig."
w. r. New York, 263 E. Tremont ave.

McKim, Miss Emma P.
Marblehead, The Duffields.
w. r. Boston.

McMurray, Mrs. H. E.
Marblehead, 133 Front st.

Moot, Mr. and Mrs. Adelbert
Marblehead, 2 Harbor View.
w. r. Buffalo, N. Y., 358 Elmwood ave.
b. a. Erie Co. Bank Bldg.; Moot, Sprague, Brownell & Marcy; Lawyers; Senior Member. (Mrs. Moot was Carrie A. Van Ness.)

Morton, Marcus
Marblehead, "The Ship" cottage.
w. r. Newtonville, 186 Highland ave.

Mosher, Dr. and Mrs. Harris P.
Marblehead, 125 Front st., "Mooring."
Phone: Mbhd. 561.
w. r. Boston, 828 Beacon st.; Physician. (Mrs. Mosher was Helen A. Rothwell.)
(Not here this season.)

Munroe, Miss Bertha A.
Marblehead, 8 Selman st.
w. r. Allston, 1177 Commonwealth ave.; Colonial Tea & Gift Shop.

Nichols, William W.
Marblehead, Sewall st.
w. r. Wollaston.
b. a. Boston, 1089 Commonwealth ave.; Packard Motor Co.; Vice Pres.

Northey, Mr. and Mrs. Herbert W.
Marblehead, 17 Cliff st.
(Mrs. Northey was Mary Russell.)

Noyes, Mr. and Mrs. James B.
Marblehead, Gregory st., Wead cottage.
w. r. Boston, 186 Bay State rd.
b. a. 15 Beacon st.; Transit Commissioner. (Mrs. Noyes was Mary D. Bartlett.)

Parker, Mr. and Mrs. F. Tuckerman
Marblehead.
w. r. Salem, 5 Botts ct.; Publisher. (Mrs. Parker was Miss Kavanagh.)
(At Passaconaway, N. H., for Sept.)

Parker, William B.
With Mr. and Mrs. F. Tuckerman Parker (brother), Marblehead.

Parker, Rev. and Mrs. Robert
Marblehead.

Parker, Miss
With Rev. and Mrs. Robert Parker (daughter), Marblehead.

Parkman, Mr. and Mrs. Henry, Jr.
Marblehead.
w. r. Boston, 182 Beacon st.

Parson, Mr. and Mrs. George F.
Marblehead, 14 Beacon st., "The Bee Hive."
w. r. Boston, 40 Harvard st.

Paul, Miss Mabel
With Mrs. G. D. Kingman, Marblehead.
w. r. Cambridge.

Payson, Mr. and Mrs. Samuel C.
Marblehead, 11 Cliff st.
w. r. Brookline, 48 Beech rd.
b. a. Boston, 18 Tremont st. (Mrs. Payson was Elsie Lincoln.)
Child: Samuel R., 8 yrs.

Payson, Miss Edith C.
With Mr. and Mrs. Samuel C. Payson, (daughter), Marblehead.

Payson, William L.
With Mr. and Mrs. Samuel C. Payson, (son), Marblehead.

Peirce, Miss Charlotte
With Samuel Appleton, Marblehead.
w. r. Boston, 275 Marlboro st.

Percival, Mr. and Mrs. Lawrence F.
Marblehead.
w. r. Boston, 60 Commonwealth ave.
b. a. 373 Washington st.; D. C. Percival & Co.; Wholesale Jewelers. (Mrs. Percival was Evelyn L. Joyce.)
Child: Lawrence, 15 yrs.

Pomeroy, Mr. and Mrs. Clarke
Marblehead, 83 Washington st. (Mrs. Pomeroy was Miss Marvin.)
Children: Fletcher, 17 yrs.; Clarke, 13 yrs.; Marvin, 8 yrs.

Pomeroy, Miss Helen
With Mr. and Mrs. Clarke Pomeroy (daughter), Marblehead.

Pope, Mr. and Mrs. Arnold Watson
Marblehead, Peach's Point, "The Orchards." Phone: Mbhd. 816-W.
w. r. Brookline, 1248 Beacon st.
b. a. Boston, 33 Lincoln st.; F. H. Pope Leather Co.; Treas. (Mrs. Pope was Cora S. Straton.)

Pope, Rev. John D.
Marblehead, 29 Franklin st. Phone: Mbhd. 463-W.
Retired.

Pope, Miss Flora E.
With Rev. John D. Pope, Marblehead.

Pope, Richard E.
Marblehead, Dock Ledge.
b. a. Boston, 609 Chamber of Commerce; H. L. Buss Co.; Grain.

Pratt, Miss Helen Portia
With Mrs. H. E. McMurray, Marblehead.

Prichard, Miss Anna L.
Marblehead, Nashua pl., Red Stone Cove.
w. r. Peterboro, N. H.

Purdon, Mr. and Mrs. James
Marblehead, Phillips st. Phone: Mbhd. 139.
w. r. Milton, 87 Randolph ave.
b. a. Boston, 8 Beacon st.; Architect. (Mrs. Purdon was Josephine Cecilia Wilson.)
Child: Josephine Nourse, 13 yrs.

Putnam, Mr. and Mrs. George Endicott
Marblehead, Fort Sewall. (Mrs. Putnam was Sarah Sherburne.)

Quiner, Everett C.
Marblehead, 75 Pleasant st.
b. a. Boston, 40 Tremont bldg.; Clark & Quiner, Real Estate and Insurance.

Reggio, Mr. and Mrs. A. Nicholas,
Marblehead, Peach's Point.
w. r. Brookline, 20 Chestnut st.
b. a. Boston, 110 State st.; Bonelli-Adams Co.; Real Est.; Mgr. Brokerage Dept. (Mrs. Reggio was Claire W. Means.)
Children: M. Louise, 9 yrs.; André C., 8 yrs.; Erdna M., 6 yrs.; Peter, 4 yrs.

Reggio, Dr. and Mrs. André William
Marblehead, 69 Pond st. Phone: Mbhd. 302-M.
w. r. Boston, 356 Beacon st.; Surgeon. (Mrs. Reggio was Marian S. Lovering.)
Children: Marian Shaw, 8 yrs.; A. William, Jr., 6 yrs.; Janet Josephine, 3 yrs.

Richardson, Mrs. William Minard
Marblehead, Pond st., Andrew's bungalow.
w. r. Boston, 47 West Cedar st. (Mrs. Richardson was Sarah J. Hanks.)

Richardson, Miss Katharine
With Mrs. William Minard Richardson (daughter), Marblehead.

Richardson, Miss Leslie
With Mrs. William Minard Richardson (daughter), Marblehead.

Rindge, Mrs. Frederick K.
Marblehead, Peach's Point, "Rindge Terrace."
w. r. Los Angeles, Cal.

Ripley, Alfred L.
Marblehead, 127 Front st., Harris P. Mosher cottage, "Mooring." Phone: Mbhd. 561.
w. r. Andover.
b. a. Boston, 28 State st.; Merchants' Nat'l Bank; Pres.

Ripley, Mrs. George
With Alfred L. Ripley, Marblehead.

Ripley, George B.
With Alfred L. Ripley, Marblehead.

Richie, Mrs. William Franklin
With Mr. and Mrs. I. Howland Jones, Marblehead.

Ropes, Mr. and Mrs. J. Bertram
Marblehead, 46 Chestnut st.
w. r. Salem, 3 Cambridge st.
b. a. Boston, 50 State st.; Asst. Treas. American Trust Co. (Mrs. Ropes was Lucia Robinson.)
Children: Mary, Ruth.

Ropes, Miss Elizabeth
With Mr. and Mrs. J. Bertram Ropes (daughter), Marblehead.

Rotch, Arthur
With Mr. and Mrs. Henry Parkman, Jr., Marblehead.
w. r. Boston, 182 Beacon st.

Rotch, Miss Katherine L.
With Mr. and Mrs. Henry Parkman. Jr., Marblehead.
w. r. Boston, 182 Beacon st.

Rouland, Mr. and Mrs. Orlando
Marblehead, Lookout ct., "The Lookout." Phone: Mbhd. 533-J.
w. r. New York, 130 West 57th st.; 150 West 57th St. Corp.; Sec. Portrait and Landscape Painter. (Mrs. Rouland was Minnie Torrey Dwight.)

Scott, The Misses
Marblehead, 101 and 142 Front st.
w. r. Summer Haven, Fla., Studio and Guest House.

Seamans, Mr. and Mrs. Robert C.
With Mr. and Mrs. A. D. Bosson, Marblehead.
w. r. Salem, 8 Orne sq. (Mrs. Seamans was Pauline A. Bosson.)
Child: Robert C., Jr., 4 yrs.

Sherburne, Mr. and Mrs. Charles H.
Marblehead, Fort Sewall, Lindsey cottage.
w. r. Boston, 419 Beacon st.
b. a. 53 Oliver st.; Sherburne & Co.; Railroad Supplies. (Mrs. Sherburne was Josephine Woods.)
Child: Charlotte, 15 yrs.

Sherman, Mr. and Mrs. John F.
Marblehead, Peach's Point, "The Pines."
w. r. Brookline, 46 Powell st.

Sills, Mr. and Mrs. W. C.
Marblehead, Peach's Point, "Willowbank." Phone: Mbhd. 862-W.
w. r. Brookline, 1080 Beacon st.
b. a. Boston, 110 Cummington st.; Sills-Chevrolet Co.; N. E. Dist. for Chevrolet Motor Cars; Pres.

Smith, Mr. and Mrs. Joseph Newton
Marblehead, Harbor View.
w. r. Salem, 138 Federal st.
b. a. Boston, 15 State st.; Trustee. (Mrs. Smith was Lillie C. Silver.)
Children: Sylvia, 6 yrs.; Mary Silver, 2 yrs.

Sneath, Prof. E. Hersey
Marblehead, Peach's Point, "The Pines"
w. r. New Haven, Yale University.

Snow, Mrs. J. Hooper
Marblehead, Parson Barnard Tea House. Prop.

Sprague, Mr. and Mrs. Rufus B.
With Mrs. Joseph J. Carter, Marblehead.
w. r. Swampscott, Phillips Beach

Stetson, Mr. and Mrs. Graydon
Marblehead, Nashua st., "Abeona."
b. a. Salem, 69 Washington st.; Salem Trust Co.; Bankers; Pres. (Mrs. Stetson was Sally Nickels.)

Stodder, Mr. and Mrs. Clement K.
Marblehead, Gregory and Waldron sts., Upton cottage.
w. r. Salem.

Stone, Mr. and Mrs. John S.
Marblehead, 11 Gregory st. Bowden house. Phone: Mbhd. 915-M.
b. a. Boston, 55 Congress st.; Gaston, Snow, Saltonstall and Hunt; Lawyer. (Mrs. Stone was Grace Cairnes Kilbourn.)
Children: Kent, 5 yrs.; Jane, 4 yrs.

Stone, Mr. and Mrs. Malcolm B.
Marblehead, Peach's Point, "Greenbank."
w. r. Brookline, 79 Carlton st.
b. a. Boston, 111 Devonshire st.; Ludlow Manufacturing Associates. (Mrs. Stone was Marian Lewis.)

Tilton, Mrs. C. L.
Marblehead, Gregory and Waldron sts., Upton house.
w. r. Salem.

Townsend, Mr. and Mrs. William S.
Marblehead, Nashua st., Prichard house.
w. r. Boston, 255 Marlboro st.

Townsend, Miss Elizabeth
With Mr. and Mrs. William S. Townsend, Marblehead.

Townsend, Miss Rose
With Mr. and Mrs. William S. Townsend, Marblehead.

True, Dr. and Mrs. Richard Smith
Marblehead.
w. r. Boston, 419 Boylston st.; Physician.

Turner, Mr. and Mrs. Howard M.
With Mr. and Mrs. Frank I. Eustis, Marblehead.
w. r. Cambridge, 7 Riedesel ave. (Mrs. Turner was Helen C. Eustis.)
Children: Margaret H., 9 yrs.; Frances, 7 yrs.; Howard, Jr., 4½ yrs.; Martha W., 2½ yrs.

Tuttle, Miss Roxana
With Rev. John D. Pope, Marblehead.
w. r. Lake Kerr, Fla.

Upton, Mr. and Mrs. George
Marblehead, 18 Gregory st.
w. r. Cambridge, 9 Channing st.
b. a. Boston, 121 Beverly st.; American Glue Co. (Mrs. Upton was Lorna Graydon.)
Children: Graydon, 15 yrs.; King, 13 yrs.; George, 10 yrs.; Ann, 7 yrs.

Upton, Miss Marion
With Mr. and Mrs. George Upton (daughter), Marblehead.

Upton, Mrs. King
Marblehead, 26 Waldron st. (Mrs. Upton was Annie Dane.)

Walcott, Mr. and Mrs. Charles
Marblehead, Peach's Point.
w. r. Cambridge, 77 Sparks st.
b. a. Boston, 87 Milk st.; Newmarket Mfg. Co. (Mrs. Walcott was Martha Eustis.)
Children: Eustis, 14 yrs.; Anna, 13 yrs.; Richard, 11 yrs.

Walcott, Charles F.
With Mr. and Mrs. Charles Walcott (son), Marblehead.

Walcott, Mr. and Mrs. Robert
Marblehead, Peach's Point.
w. r. Cambridge, 152 Brattle st.
b. a. Boston, 910 Barristers' Hall; Lawyer. (Mrs. Walcott was Mary Richardson.)
Children: Mary, Robert Richards, John, Maurice Richardson.

Wentworth, Mrs. H. D.
Marblehead, 58 Front st., "The Lilacs."
w. r. Danvers, 11 Park st.

Weston, Mr. and Mrs. Robert D.
Marblehead, Peach's Point.
w. r. Cambridge, 6 Fayerweather st.
b. a. Boston, 70 State st.; Lawyer. (Mrs. Weston was Anstiss Walcott.)

Weston, Charles
With Mr. and Mrs. Robert D. Weston (son), Marblehead.

Weston, Melville
With Mr. and Mrs. Robert D. Weston (son), Marblehead.

Weston, Robert
With Mr. and Mrs. Robert D. Weston (son), Marblehead.

Wheeler, Mr. and Mrs. Harry M.
Marblehead, Peach's Point, "The Cedars."
w. r. Wakefield, 25 Park ave.
b. a. Chelsea; A. G. Walton Co., Shoe Mfrs.; Sales Mgr. (Mrs. Wheeler was Alice J. Walton.)
Children: Mark C., 10 yrs.; Jean B., 8 yrs.; Lucy M., 3 yrs.

Whitney, Mrs. Wm. F.
Marblehead, Peach's Point.
w. r. Boston, 228 Marlboro st. (Mrs. Whitney was Louise Elliott.)
Niece: Louise Littlehale, 14 yrs.
(Not here this season.)

Whitney, Lyman Fiske
With Mrs. Wm. F. Whitney (son), Marblehead.
(Not here this season.)

Whitney, William Elliott
With Mrs. Wm. F. Whitney (son), Marblehead.
(Not here this season.)

Williams, Mr. and Mrs. Channing
Marblehead, Cliff st., "The Mistrals."
w. r. Jamaica Plain, 51 Eliot st.
b. a. Boston, 85 Water st.; Field & Cowles; Insurance Brokers. (Mrs. Williams was Ida Roberts Scott.)

Williams, Mrs. Charles H.
Marblehead, 4 Harbor View. Phone: Mbhd. 733-J.
w. r. Milton, 226 Center st. (Mrs. Williams was Caroline Ellis Fisher.)

Woodson, Miss Beatrice
With Rev. and Mrs. C. A. Henderson, Marblehead.
w. r. Raleigh, N. C.

Cedar Acres Gladioli

FORTY-FIVE ACRES IN BLOOM

VISITORS are cordially invited to visit our

Show Rooms

where the cut blooms are shown in their proper setting : : :

Unique glassware pottery and baskets for sale.

"B. HAMMOND TRACY, INC."

Cedar Acres

Wenham, Mass.

MARBLEHEAD NECK

"The Neck" is a part of Marblehead, comprising a peninsula connected to the mainland by a causeway. Conveyances meet Boston trains at Devereux station, and ferryboat crosses the harbor to Marblehead every twenty minutes.

HOTELS AND BOARDING HOUSES: Boylston, Oceanside and Cottages, Samoset, The Sea Gull.

CHURCHES: Chapel, all Protestant denominations.

DISTANCES: Salem, 5 miles; Marblehead, 1; Swampscott, 4; Boston, 18.

POST OFFICE STATION A: W. S. Williams, clerk in charge.

Open: 7 a. m. to 7 p. m.

Mails Arrive: 8.35 a. m.; 1.00, 3.50, 7.00 p. m.

Mails Close: 8.00, 11.15 a. m.; 1.45, 5.15 p. m.

For information received too late to be inserted in its proper place in the towns, consult Addenda in the front section of book.

Adams, Mr. and Mrs. Charles E.
Marblehead Neck, Highland ave.
w. r. Brookline, 21 Kilsyth rd.
b. a. Boston, 68 Devonshire st.; Treas.

Adams, Morton
Marblehead Neck, Highland ave.
w. r. Brookline, 21 Kilsyth rd.
b. a. Boston, 68 Devonshire st.; Sec.

Alden, John G.
Marblehead Neck, Eastern Yacht club.
b. a. Boston, 148 State st.; Yacht Designer.

Alford, Mrs. Orlando H.
Marblehead Neck, Foster st., Tilden cottage.
w. r. Brookline, 240 Kent st.

Alford, Miss Martha
With Mrs. O. H. Alford (daughter), Marblehead Neck.

Allen, Mr. and Mrs. Frank G.
Marblehead Neck, Yerxa cottage.
w. r. Norwood.

Alm, Mr. and Mrs. Andrew
Marblehead Neck, Ocean ave., Dunlap cottage.
w. r. Forest Hills, 22 Asticon rd. (Mrs. Alm was Freda Ericson.)
Children: Alexander, Dagmer.

Andres, Mr. and Mrs. Frederick H.
Marblehead Neck, Kimball st., "Andres Cottage." Phone: Mbhd. 612-W.
w. r. Arlington, 114 Pleasant st.
b. a. Boston, 53 State st.; Frederick H. Andres, Inc., Cotton Merchants; Treas. (Mrs. Andres was Laura E. Beazell.)
Children: Frederick W. B., 16 yrs.; Anita L. B., 13 yrs.; Grace H., 10 yrs.

Andres, Miss Martha Maria B.
With Mr. and Mrs. Frederick H. Andres (daughter), Marblehead Neck.
w. r. Wellesley, Dana Hall school.

Anthony, Mr. and Mrs. K. E.
Marblehead Neck, O'Connor cottage.
w. r. Brookline.

Anthony, Mr. and Mrs. Reed Pierce
Marblehead Neck, Harbor st., O'Conner cottage.
w. r. Brookline, 56 Marshall st.
b. a. Boston, 74 State st.; Tucker, Anthony & Co.; Bankers and Brokers. (Mrs. Anthony was Mary Abbé Hartwell.)

Atwater, Mr. and Mrs. A. Russell
Marblehead Neck, Highland ave., Cheever cottage. Phone: Mbhd. 858-J.
w. r. Boston, 86 Pinckney st.
b. a. Boston, 50 State st.; Salmon Falls Mfg. Co.; Asst. Treas. (Mrs. Atwater was Conway Lily, of Indianapolis.)
Child: A. Russell, Jr., 3 yrs.

Austin, Mrs. L. D.
With Mr. and Mrs. Frank C. Voorhies, Marblehead Neck.
w. r. Omaha, Neb.

Barker, Mr. and Mrs. B. Devereux
Marblehead Neck, Ocean ave., "Drift-in." Phone: Mbhd. 488.
w. r. Boston, 139 Bay State rd.
b. a. 35 Congress st.; Barker, White & Williams; Lawyers. (Mrs. Barker was Irene Fitch Shepard.)
Child: B. Devereux, Jr., 11½ yrs.

Barker, Mr. and Mrs. Charles M.
Marblehead Neck, Kimball st., Harris cottage.
w. r. Brookline, 39 Irving st.
b. a. Boston, 141 Milk st.; Wm. G. Barker Co.; Lumber; Treas.

Barker, William G.
Marblehead Neck, Ocean ave., Lighthouse Point.
w. r. Salem, 39 Chestnut st.
b. a. Boston, 18 Tremont st.; William G. Barker Co.; Lumber.

Barker, Miss Elizabeth Genny
With William G. Barker (daughter), Marblehead Neck.

Barrows, Capt. and Mrs. R. G.
With Mr. and Mrs. Thomas H. Shepard, Marblehead Neck.
w. r. West Point, N. Y., Quarters 79.
Children: Richard, 3 yrs.; Tom, 1½ yrs.

Belknap, Mrs. Thomas
Marblehead Neck, Brown st., "Belknap Cottage."
w. r. Salem, Federal st.

Belknap, Henry W.
With Mrs. Thomas Belknap (son), Marblehead Neck.
w. r. Salem, Federal st.
b. a. Essex Institute; Secretary.

Benson, Arthur F.
Marblehead Neck, Eastern Yacht club.
w. r. Salem, 1 Cambridge st.

Benson, Mr. and Mrs. Henry P.
Marblehead Neck, Ocean ave.
w. r. Salem, 7 Hamilton st.
b. a. Boston, 683 Atlantic ave.; A. Emerson & Co.; Wool. (Mrs. Benson was Rebecca Brodhead.)
Child: Rebecca, 12½ yrs.

Betts, Mrs. Ella
With Mr. and Mrs. E. H. Talbot, Marblehead Neck.

Bidwell, Rev. C. A.
With Mr. and Mrs. William Closson, Marblehead Neck.
w. r. Waverley, Trapelo rd.

Bigelow, Mr. and Mrs. William S.
Marblehead Neck, Ocean ave.
w. r. Elizabeth, N. J.
b. a. New York, 290 Broadway; A. D. Smith Co.

Bigelow, Miss Caroline
With Mr. and Mrs. W. S. Bigelow, Marblehead Neck.

Booth, Mr. and Mrs. Edward S.
Marblehead Neck, Nahant st., large Tyner cottage.
w. r. Brookline, 24 Selkirk rd.
b. a. Boston, 70 Kilby st.

Booth, Edward Wolcott
With Mr. and Mrs. Edward S. Booth (son), Marblehead Neck.

Bowden, Mr. and Mrs. Herbert L.
Marblehead Neck, "Sky High." Phone: Mbhd. 38.

Bowditch, Mr. and Mrs. Arthur H.
Marblehead Neck, Foster st., Foster cottage.
w. r. Brookline, 12 Maple st.
b. a. Boston, 7 Water st.; Architect. (Mrs. Bowditch was Alice Foster.)

Bowditch, William Candler
With Mr. and Mrs. Arthur Bowditch, Marblehead Neck.

Bowman, Mr. and Mrs. J. W.
Marblehead Neck, Ocean ave., "Belair."
w. r. Brookline, 1080 Beacon st. (Mrs. Bowman was Mrs. Irving S. Palmer.)

Breed, Mr. and Mrs. Amos F.
Marblehead Neck, Harbor st., J. Tracy Eustis cottage. Phone: Mbhd. 727.
w. r. Chestnut Hill, 142 Middlesex rd.
b. a. Boston, 157 Federal st.; Breed & Upham, Inc.; Wool; Pres. and Treas. (Mrs. Breed was Helen Collins.)
Child: Mary Elizabeth, 1 yr.

Bright, Mr. and Mrs. Edgar W.
Marblehead Neck, Harvard st., "Brightside." Phone: Mbhd. 858-M.
w. r. Brookline, 85 Williston rd.
b. a. Boston, 101 Milk st.; Stephens Lumber Co.; New England Representative. (Mrs. Bright was Frances E. Steers of New York.)

Bright, Miss Billie
With Mr. and Mrs. Edgar W. Bright (daughter), Marblehead Neck.

Brown, Mr. and Mrs. Arthur H.
Marblehead Neck, Ocean ave.
w. r. Waban, 89 Ridge rd.
b. a. Boston, 53 State st.; Wright, Brown, Quimby, May; Patent Attorneys; Member of Firm. (Mrs. Brown was Nellie Kenney.)
Children: Kenneth W., 11 yrs.; Chas. F., 2d, 9 yrs.

Bunce, Mr. and Mrs. Henry L., Jr.
Marblehead Neck.
b. a. Boston, 147 Milk st.

Burlen, William K.
Marblehead Neck, Highland ave., Cheever cottage.

Capen, Mr. and Mrs. S. P.
Marblehead Neck, Ocean ave., Wright cottage.
w. r. Buffalo, N. Y., 42 Linwood ave.
b. a. University of Buffalo; Chancellor. (Mrs. Capen was Grace Wright.)
Child: Mary, 10 yrs.

Chamberlain, George E.
Marblehead Neck, Ocean ave., Mullen cottage.
w. r. Baltimore.
b. a. Stone & Webster; Local Mgr.

Cheney, C. W.
Marblehead Neck, Corinthian Yacht Club.
w. r. Boston, Hotel Charlesgate.
b. a. 41 Central Wharf; Mellen's Food Co.; Vice Pres.

Clarke, Miss Harriet E.
Marblehead Neck, Ocean ave., Dr. Harold W. Dana cottage.
w. r. Worcester, 9 Chestnut st.

Closson, Mr. and Mrs. William
Marblehead Neck, Highland ave., "The Ledges."
w. r. Brookline, 12 Salisbury rd.
b. a. Boston, 82 Devonshire st.; C. W. Whittier & Bro.; Real Estate. (Mrs. Closson was Clara Walker.)

Closson, Addison W.
With Mr. and Mrs. Wm. Closson, Marblehead Neck.

Cody, Mr. and Mrs. Michael, Jr.
With Mr. and Mrs. John P. Squire, Marblehead Neck.
w. r. Brookline, 81 Francis st. (Mrs. Cody was Meriel Olga Squire.)
Children: Thornton Squire; Coleman F.

Cole, Mr. and Mrs. William H.
Marblehead Neck, Ocean ave., "Surfmere." Phone: Mbhd. 825.
w. r. Winchester, 45 Calumet rd.
b. a. Boston, 128 Cross st.; F. H. Roberts Co.; Manufacturing Confectioners; Pres. (Mrs. Cole was Leslie Carlton Wade.)

Crawford, Mr. and Mrs. Hanford
Marblehead Neck, cor. Harbor and Ocean aves., "Rockmarge."
w. r. St. Louis, care of Boatmen's Bank; Retired. (Mrs. Crawford was Gertrude Smith.)

Crawford, Miss Ruth
With Mr. and Mrs. Hanford Crawford (daughter), Marblehead Neck.
w. r. New York.

Crosby, Mr. and Mrs. W. S.
Marblehead Neck, Follett st., Paine cottage.
w. r. Brookline, 173 Gardner rd.
b. a. South Boston, 67 Dorchester ave.; Sumner Crosby & Son; Hay and Grain; Head of Firm. (Mrs. Crosby was Hallie Lacey.)

Cross, Miss Isabelle K.
Marblehead Neck, Foster st., Prop., the "Samoset."
w. r. Brighton, 19 South st.

Crowell, Mrs. L. B.
Marblehead Neck, "The Lodge," formerly Parker estate.
w. r. Boston, Back Bay, 9 Exeter st. (Mrs. Crowell was Lillie B. Price.)

Crowell, Miss Ruby M.
With Mrs. L. B. Crowell, Marblehead Neck.

Dana, Dr. and Mrs. Harold W.
Marblehead Neck, Ocean ave., "Sun Rock."
w. r. Brookline, 201 Buckminster rd.
b. a. Boston, 483 Beacon st. (Mrs. Dana was Gertrude V. Quinn.)
Children: Katherine S., 12 yrs.; Ruth 10 yrs.
(In Norway this season)

Dane, Mr. and Mrs. William H.
Marblehead Neck, Kimball st., "The Willows." Phone: Mbhd. 262.
w. r. West Orange, N. J., Llewellyn Park.
b. a. New York, 111 Broadway; Broker. (Mrs. Dane was Alice C. Pettit.)

Dean, Charles K.
Marblehead Neck, Corinthian Yacht Club.
w. r. Cambridge, Riverbank Court.

Duffett, Mr. and Mrs. Walter W., Jr.
Marblehead Neck, Manley St., Walker cottage. Phone: Mbhd. 290.
w. r. Brookline, Carlton st. (Mrs. Duffett was Lieber Percy.)

Dunbar, Mrs. Frank E.
Marblehead Neck, Ocean ave.
w. r. Lowell, 285 Andover st.
b. a. 521 Hildreth bldg.; Dunbar & Rogers; Lawyers. (Mrs. Dunbar was Mary C. Rogers.)
(Abroad this season.)

Driscoll, Miss Josephine
Marblehead Neck, Nahant st., Mgr. Boylston House. Phone: Mbhd. 8622.

Eckfelt, Mr. and Mrs. Roger W.
Marblehead Neck, Highland ave., Cheever cottage.
w. r. Cambridge, 15 Walker st.

Eaton, Mr. and Mrs. Charles F.
Marblehead Neck, Flint st., "The Mushroom." Phone: Mbhd. 268-W.
w. r. Brookline, 50 St. Paul st.
b. a. Boston, 219 Washington st.; Thompson's Spa; Partner. (Mrs. Eaton was Ethel Melba Mersereau.)

Eaton, Mr. and Mrs. Malcolm H.
Marblehead Neck, "The Moorings." Phone: Mbhd. 15.
w. r. Brookline, 337 Buckminster rd.
b. a. Boston, 219 Washington st.; Thompson's Spa.; Partner. (Mrs. Eaton was Mabel R. Vose.)
Children: Lawrence V., 10 yrs.; Barbara, 8 yrs.; Charles Sumner, 1 yr.

Ellis, Augustus H.
Marblehead Neck, Harbor ave., Percival cottage.
w. r. Boston, 252 Commonwealth ave.
b. a. 199 Washington st.; Real Estate.

Emerson, Mr. and Mrs. Warren K.
Marblehead Neck, Ocean ave., Hood cottage.
w. r. Brookline, 29 Powell st.
b. a. Boston, 10 Post Office sq.; Investment Securities. (Mrs. Emerson was Marion Hood.)
Children: Margaret L., 12 yrs.; Rosamond, 10 yrs.; Marian, 4 yrs.

Eustis, Mr. and Mrs. J. Tracy
Marblehead Neck, Flint st., "Overledge."
w. r. Brookline, 24 Euston st.
b. a. Boston, 24 Milk st.; Trustee. (Mrs. Eustis was Mary Bond Harrington-Breed, of Salem, Mass.)

Fahey, Mr. and Mrs. Frank J.
Marblehead Neck, "The Spindles." Phone: Mbhd. 412-W.
w. r. Brookline, 286 Clinton rd.
b. a. Boston; Gillette Safety Razor Co.; Vice Pres. and Treas. (Mrs. Fahey was Florence A. Meyer.)
Child: Frank J., Jr., 4½ yrs.

Fallon, Mr. and Mrs. John B.
Marblehead Neck.
w. r. Brookline, Chestnut Hill.
b. a. Boston, 184 State st.; Stickney & Poor Spice Co.; Treas.; Vice Commodore, C. Y. C. (Mrs. Fallon was Nathalie Jarvis Wyeth Fish.)
Children: John B., Jr., 7 yrs.; Nathalie, 5½ yrs.

Fallon, Mr. and Mrs. Robert
Marblehead Neck, Brown st., Batchelder cottage.

Fawcett, Mr. and Mrs. Frederick J.
Marblehead Neck, Harbor St., Manning house.
w. r. Newton, 30 Hyde ave.
b. a. Boston, 132 Lincoln st.; Mnfrs.' Agt. (Mrs. Fawcett was Henrietta Moody.)

Fish, Peirce L.
Marblehead Neck, Corinthian Yacht Club.
w. r. Watertown, 78 Marshall st.
b. a. Box 126, Watertown; Lewandos; Cleaners, Dyers and Launderers; Asst. Manager.

Fish, Mr. and Mrs. Walter C.
Marblehead Neck, Harbor st., Harlow bungalow.
w. r. Boston, Hotel Preston.

Fletcher, Mr. and Mrs. Frederick C.
Marblehead Neck, "Redgate."
w. r. Brookline, 34 Philbrick rd.
b. a. Boston, 10 High st.
(In England this season.)

Fletcher, Miss Nina
With Mr. and Mrs. Frederick C. Fletcher, Marblehead Neck.
(In England this season.)

The Henry A. Morss family of Boston spend their summers in this attractive vine covered home on Harbor avenue, Marblehead Neck

Seashore Estates

For Sale and To Let

MARBLEHEAD NECK and Vicinity

EVERY desirable shore property that is for sale or rent on my list. Several of the most desirable estates are controlled by me exclusively. Save time and call upon the man on the spot.

Phone 238-R

GARDNER R. HATHAWAY

Cor. School and Pleasant Sts.,

Marblehead, Mass.

WEDDING INVITATIONS
CALLING CARDS
STATIONERY

Poulson

HARPER W POULSON
SOCIAL AND COMMERCIAL STATIONER

284 BOYLSTON STREET BOSTON

Flood, Frederick A.
Marblehead Neck, Corinthian Yacht Club.
w. r. Brookline, 294 Buckminster rd.
b. a. Boston, 200 High st.; Chase & Sanborn; Coffee and Tea Importers; Partner.

Friedman, Lee M.
Marblehead Neck, Ocean ave., Plunkett cottage.
w. r. Boston, 206 Bay State rd.
b. a. 30 State st.; Friedman & Atherton; Lawyers.

Friedman, Mrs. Max
Marblehead Neck, Tead cottage.
w. r. Boston, 206 Bay State rd.

Friedman, The Misses
With Mrs. Max Friedman, Marblehead Neck.

Frothingham, Mrs. C. H.
Marblehead Neck, Harbor ave., Goddard cottage.
w. r. Brookline.

Frothingham, H. A.
Marblehead Neck, Eastern Yacht Club.
w. r. Boston, 22 Blagden st.
b. a. 18 Tremont st.

Furness, Douglas Lyle
With Mrs. Thomas Belknap, Marblehead Neck.

Furness, Mrs. George Abbot
With Mrs. Thomas Belknap, Marblehead Neck. (Mrs. Furness was Annie Brimmer.)

Gardiner, Mr. and Mrs. J. Pennington
Marblehead Neck, Harbor ave.
w. r. Brookline, 7 Oakland rd.
b. a. Boston, 24 Federal st.; Lockwood, Green & Co.; Cotton Mills. (Mrs. Gardiner was Elinor Whitney.)
Children: J. Pennington, Jr., 17 yrs.; Elizabeth, 15 yrs.; Rosamond, 12 yrs.

Gardner, Mr. and Mrs. Alfred
Marblehead Neck, Foster st., Nash cottage.
w. r. Cambridge, 124 Brattle st.

Gibson, Mrs. George A.
Marblehead Neck, Foster st.
w. r. Boston, 212 Commonwealth ave. (Mrs. Gibson was Ruth Dickinson.)

Glidden, Miss Emma M.
With Mrs. Daniel D. Morss (sister), Marblehead Neck.

Glidden, Miss Jennie M.
With Mrs. Daniel D. Morss (sister), Marblehead Neck.

Glidden, Miss Kate A.
With Mrs. Daniel D. Morss (sister), Marblehead Neck.

Golden, E. A.
Marblehead Neck, Ferry lane.
w. r. Brookline.

Goodhue, Mr. and Mrs. Albert
Marblehead Neck, Cliff st., Monroe house.
w. r. Salem, 47 Warren st.
b. a. Boston, American Glue Co.

Gowing, Mr. and Mrs. F. P.
Marblehead Neck.

Gowing, Mr. and Mrs. Henry, Jr.
Marblehead Neck, Foster st. (Mrs. Gowing was Muriel Livermore.)
(Not here this season.)

Gray, Mr. and Mrs. James Cunningham
Marblehead Neck, Spring st., "Rocky Beach." Phone: Mbhd. 721.
w. r. Boston, 10 Gloucester st.
b. a. 659 Boylston st.; Brett, Gray & Hartwell; Interior Decorators; Partner. (Mrs. Gray was Grace Freeman.)
Child: James Cunningham, Jr., 15 yrs.

Gray, Miss Katharine C.
With Mr. and Mrs. James C. Gray, (daughter), Marblehead Neck.

Greenwood, C. W.
With Gen. Elbert Wheeler, Marblehead Neck.
w. r. Nashua, N. H.

Greenwood, Miss Maude S.
With Gen. Elbert Wheeler, Marblehead Neck.
w. r. Nashua, N. H.

Gring, Mr. and Mrs. Paul
With Mr. and Mrs. Frank B. McQuesten, Marblehead Neck.
w. r. Brookline.

Guild, Mrs. Henry F.
With Charles B. Wheelock, Marblehead Neck.
w. r. Brookline, 209 Babcock st.

Guild, Mr. and Mrs. William H.
Marblehead Neck, Nashua ave.
b. a. Boston, 120 Tremont st.; Subscription Agency.

Guiler, Mrs. T. C.
With Francis H. Richards, Marblehead Neck.

Hallett, Daniel B.
Marblehead Neck, Corinthian Yacht Club.
w. r. Boston, 441 Marlboro st.

Hanlon, Mrs. H. I.
With W. Horace Workman, Marblehead Neck.
w. r. Brookline, 154 Naples rd.

Harding, Mr. and Mrs. J. Robinson
Marblehead Neck, Foster st.
w. r. Westwood, Grove st.

Harndon, Mrs. Frederick
With John Bruce McPherson, Marblehead Neck.
w. r. Brookline, 42 Garrison rd.
(Not here this season.)

Harris, Mr. and Mrs. James E.
Marblehead Neck, Kimball and Manly sts.
w. r. Malden, 122 Maple st.
b. a. Boston, 157 Pearl st.; Harris, Wheaton Co.; Leather. (Mrs. Harris was Martha Dexter.)
Child: James Dexter, 15½ yrs.

Harris, Dexter
With Mr. and Mrs. James E. Harris, Marblehead Neck.

Harris, Mr. and Mrs. Walter C.
Marblehead Neck, Kimball st.
w. r. Salem, 5 Munroe st.
b. a. Boston, 30 State st.; Private secretary.

Harrison, Miss Amy D.
Marblehead Neck, Ocean ave., Bronson cottage.
w. r. Cambridge, 1691 Massachusetts ave.

Harwood, Mr. and Mrs. John H.
Marblehead Neck, Gowing cottage, Harbor and Foster sts.
w. r. Brookline, 64 Dudley st.
b. a. Boston, 703 Exchange bldg.

Haskell, Mr. and Mrs. George
Marblehead Neck, Ocean ave., "Gray Point." Phone: Mbhd. 590.
w. r. Boston, 14 Gloucester st.
b. a. 40 State st.
Children: George D., Jr., 11 yrs.; Mary V., 9 yrs.; Alden V., 6 yrs.; Cynthia, 3 yrs.; Hartman W., 2 yrs.

Hatch, Miss L. P.
Marblehead Neck, Wallace cottage.
w. r. Boston, 328 Commonwealth ave.

Hatch, Miss Maria E.
Marblehead Neck, Wallace cottage.
w. r. Boston, 328 Commonwealth ave.

Henderson, Mr. and Mrs. Joseph B.
Marblehead Neck, Flint st.
w. r. Pepperell, Mass., Rock Maple Farm.
b. a. Boston, 683 Atlantic ave.; A. Emerson & Co.; Cotton Waste. (Mrs. Henderson was Gertrude Odell.)

Hildreth, Henry A.
Marblehead Neck, "Harbor View." Phone: Mbhd. 569-J.
w. r. Boston, 320 Beacon st.
b. a. Worcester, 69 Hammond st.; Wickwire Spencer Steel Corp.; Sales Manager.

Hildreth, Miss Alma E.
With Henry A. Hildreth (sister), Marblehead Neck.

Hiller, Mr. and Mrs. Fred L.
Marblehead Neck, Ferry lane.
w. r. Beach Bluff, 38 Manton rd.
b. a. Boston, 69 Tremont st.; S. S. Pierce Co.; Wholesale and Retail Grocers; Mgr. (Mrs. Hiller was Manilla Morehouse.)

Hiller, Miss Grace
With Mr. and Mrs. F. L. Hiller (daughter), Marblehead Neck.

Hoagland, Ralph P.
Marblehead Neck, Corinthian Yacht Club.
w. r. Boston.
b. a. 287 Atlantic ave.; Ralph P. Hoagland Drug Co.; Wholesale Druggist; Prop.

Hoblitzell, Mr. and Mrs. Wm. W.
Marblehead Neck, Harbor st., Hunt cottage.
w. r. Newton, 22 Hobart rd.
b. a. Boston, 209 Washington st., Surety Bonds.

Hollingsworth, Mrs. Ellis
Marblehead Neck, Ocean ave., "Driftwood."
w. r. New York, 270 Park ave. (Mrs. Hollingsworth was Elsie M. Littlefield.)

Hood, Miss L. B.
Marblehead Neck, Ocean ave.
w. r. Brookline, 29 Powell st.

Hoyt, Mr. and Mrs. Frederick M.
Marblehead Neck, Ocean ave.
w. r. Larchmont, N. Y., 8 Pryer lane.
b. a. New York, 350 Madison ave.; Naval Architect. (Mrs. Hoyt was Jane Ann Forby.)

Hunnewell, Mr. and Mrs. James M.
Marblehead Neck, Ocean ave., "Three Chimneys." Phone: Mbhd. 359.
w. r. Boston, 14 Chestnut st.
b. a. 340 Tremont bldg.; Attorney-at-law. (Mrs. Hunnewell was Emeline C. Ticknor).
Children: Caroline Ticknor, 11 yrs.; James Frothingham, 9 yrs.; William Parker and Thomas Baldwin (twins) 5 yrs.

Hunniman, Benj. Appleton
Marblehead Neck, Corinthian Yacht Club.
w. r. Brookline, 94 Colchester st.

Jaynes, Mr. and Mrs. Charles W.
Marblehead Neck, Harbor ave., Jaynes cottage.
w. r. Hartford, 211 Fern st. (Mrs. Jaynes was Ruth C. Wilkins.)
Child: Elinor, 12 yrs.

Jaynes, Miss Nancy
With Mr. and Mrs. Charles W. Jaynes (daughter), Marblehead Neck.

Yachting is again to the fore and the clubs along the North Shore are already in the midst of their programs for 1923. This picture shows the Boston Yacht Club at Marblehead.

Mr. and Mrs. Herbert L. Bowden were among the first to come from Boston this spring for a long Shore season. "Sky High" is the name of this sightly place.

Jealous, Mr. and Mrs. Vaughan
Marblehead Neck, Follett st.
w. r. Andover, 64 Bartlett st.
b. a. Boston, Summer st.; American Woolen Co. (Mrs. Jealous was Miss Barry.)
Children: Dorothy V., Charlotte De W.

Jones, Mr. and Mrs. Theodore
Marblehead Neck, Ocean ave., Dana Estes cottage.
w. r. Brookline, 61 Sumner rd.
b. a. Boston. Retired.

Jones, Miss Rosalie
With Mr. and Mrs. Theodore Jones, Marblehead Neck.

Josselyn, Mrs. A. S.
Marblehead Neck, North-Percival cottage.
w. r. Boston, 252 Commonwealth ave.

Kepner, Charles D.
Marblehead Neck, Tyner cottage.
w. r. Newton, 43 Grove Hill ave.
b. a. Boston, 139 South st.; C. D. Kepner Leather Co.; Pres. and Treas.; also Widen-Lord Tanning Co.; Treas.

Kepner, Kenneth E.
With Chas. D. Kepner (son), Marblehead Neck.

Kepner, L. Chase
With Chas. D. Kepner, Marblehead Neck.

Lane, Andrew Hamilton
Marblehead Neck, The Oceanside; Prop.
w. r. St. Petersburg, Fla., Edgewater Inn.

Langmaid, Mrs. Katharine Squire
With Mr. and Mrs. John P. Squire.
w. r. Brookline, 1223 Beacon st.
Child: Peter Langmaid, 6 yrs.

Lee, Miss Katherine
Marblehead Neck, Highland ave., Russell cottage.
w. r. Brookline, 1668 Beacon st.

Leeson, Mr. and Mrs. Robert Ainsworth
Marblehead, Peach's Point, Crowninshield cottage, "White House."
w. r. Boston, 256 Commonwealth ave.
b. a. 95 South st.; Universal Winding Co.; Textile Machinery; Treas. (Mrs. Leeson was Mildred Carruth Dix.)
Children: Robert, 16 yrs.; Marion, 7 yrs.; Alfred Dix, 2 yrs.

Leeson, Miss Loraine
With Mr. and Mrs. Robert A. Leeson (daughter), Marblehead.

Lowell, Mr. and Mrs. Guy
Marblehead Neck, Ocean ave.
w. r. Brookline, Chestnut pl.
b. a. Boston, 12 West st.; Architect. (Mrs. Lowell was Henrietta Sargent.)

MacDougall, Mr. and Mrs. H. G.
Marblehead Neck, Ocean ave., "Hillside." Phone: Mbhd. 700.
w. r. Brookline, 51 Auburn st.
b. a. Boston, 19 Lincoln st.; H. G. MacDougall Co.; Shoe Mfrs.' Goods. (Mrs. MacDougall was Ethel Taft.)

MacDougall, Miss Florence W.
With Mr. and Mrs. H. G. MacDougall (daughter), Marblehead Neck.

MacDougall, Nathaniel N.
With Mr. and Mrs. H. G. MacDougall (son), Marblehead Neck.

MacLeod, Mr. and Mrs. John Holmes
With Andrew H. Lane, Marblehead Neck.
w. r. Cleveland, O., Sheridan rd.
Children: Caro Kingmon, 4 yrs.; John, 3d, 2 yrs.

Marsters, Miss Georgie M.
Marblehead Neck, Ocean ave., "Churnside."
w. r. Cambridge, 64 Frost st.

McPherson, John Bruce
Marblehead Neck, Wright cottage.
w. r. Brookline, 42 Garrison rd.
b. a. Boston, 50 State st.

McPherson, Carroll Wright
With John Bruce McPherson (son), Marblehead Neck.

McQuesten, Mr. and Mrs. Frank B.
Marblehead Neck, Foster st.
w. r. Boston, Copley-Plaza hotel.
b. a. Boston, 27 Kilby st. (Mrs. McQuesten was Josephine A. Page.)

McQuesten, Mr. and Mrs. Frederick
Marblehead Neck, Ocean ave., "Questenmere."
w. r. Brookline, 1560 Beacon st. Retired.

Merriman, Mr. and Mrs. Frank W.
With Mrs. George S. Poole, Marblehead Neck.
w. r. Cambridge, 63 Avon Hill st.
Children: Lockwood, 9 yrs.; Franklin, 4 yrs.

Moebs, Mrs. Joseph J.
Marblehead Neck.
w. r. Washington, D. C., The Arlington.

Morrison, Mr. and Mrs. Willard C.
Marblehead Neck, Follett st., Rhodes cottage.
w. r. Brookline, 1223 Beacon st.
b. a. Boston, 115 High st.; American Dyewood Co.; Manager.

Morss, Mrs. Daniel D.
Marblehead Neck, Harbor st. Phone: Mbhd. 591-W.
w. r. Brookline, 356 Tappan st. (Mrs. Morss was Josephine Glidden.)

Morss, Mr. and Mrs. Henry A.
Marblehead Neck, Harbor ave.
w. r. Boston, 24 Charlesgate, East.
b. a. 201 Devonshire st.; Simplex Wire & Cable Co.; Treas. (Mrs. Morss was Edith Sherman.)
Children: Henry A., Jr., 12 yrs.; Sherman, 11 yrs.; Wells, 7 yrs.; Eleanor and Virginia (twins), 5 yrs.

Munroe, Albert M.
Marblehead Neck, Corinthian Yacht Club.
b. a. Boston, 178 Atlantic ave.; Quincy Market Cold Storage Co.

Munroe, Mr. and Mrs. James P.
Marblehead Neck, "Sea Gull, Jr."
w. r. Boston, 12 Brimmer st.
b. a. 79 Summer st.; Munroe Felt and Paper Co.; Paper Mfrs.; Pres. and Treas. (Mrs. Munroe was Katharine Winthrop Langdon.)

Munroe, Miss Elizabeth
With Mr. and Mrs. James P. Munroe, Marblehead Neck.

Murray, Ralph
Marblehead Neck, Harbor and Brown sts., Warner cottage.
w. r. Philadelphia.

Needham, Mrs. Royal T.
With Mrs. Ellis Hollingsworth, Marblehead Neck.

Nichols, Mr. and Mrs. Wendell L.
Marblehead Neck, Ocean ave.
w. r. Brookline, 43 Sumner rd.
b. a. Boston, 185 Devonshire st.; W. L. Nichols; Real Estate. (Mrs. Nichols was Anna Haskins.)

Osgood, Mr. and Mrs. Everett H.
Marblehead Neck, Harbor View ave., Goves cottage, No. 3.
w. r. Salem, Chestnut st.
b. a. Boston, Lee, Higginson Co.

Owen, Mr. and Mrs. Benjamin
Marblehead Neck, off Follett st., Ward cottage.
w. r. Brookline, 44 Stedman st.
b. a. Charlestown, 414 Medford st.; Whittemore, Woodbury Co.; Shoe Manufacturers' Goods & Curriers' Finishes; Treas. (Mrs. Owen was Elizabeth Lacy.)

Parker, Mrs. Charles W.
Marblehead Neck, Harbor ave. and Brown st.
w. r. Brookline, 38 Garrison rd. (Mrs. Parker was Morgiana H. Schoff.)

Parker, Mr. and Mrs. Herman
Marblehead Neck, Nanepashemet st., "Whitegates." Phone: Mbhd. 277.
w. r. Boston, 60 Commonwealth ave.
b. a. 104 Tremont st.; Macullar, Parker Co.; Clothing; Treas. (Mrs. Parker was Lillian H. Percival.)

Parker, Mr. and Mrs. Ross
Marblehead Neck, Nanepashemet st. Phone: Mbhd. 505.
w. r. Boston, 90 Pinckney st.
b. a. 104 Tremont st.; Macullar, Parker Co.; Clothing; Pres. (Mrs. Parker was Ruth Eldredge Baker.)
Children: Richard, 6 yrs.; Hugh, 4 yrs.; Alexander, 2 yrs.

Peabody, Miss Amy
Marblehead Neck, Foster st.
w. r. Boston.

Percival, Mr. and Mrs. David C.
Marblehead Neck, Kimball st., "Greycourt."
w. r. Boston, 306 Commonwealth ave.
b. a. 373 Washington st.; D. C. Percival & Co.; Wholesale Jewelers; Pres. (Mrs. Percival was Harriette Williamson.)
Children: Pryor Williamson, 14 yrs.; Barbara, 12 yrs.

Percival, Miss Constance
With Mr. and Mrs. David C. Percival (daughter), Marblehead Neck.

Percival, David C., 3d
With Mr. and Mrs. David C. Percival (son), Marblehead Neck.

Percival, Miss Elizabeth
With Mr. and Mrs. David C. Percival (daughter), Marblehead Neck.

Percival, Mrs. Jennie P.
Marblehead Neck, Manley st., Walker cottage.
w. r. Boston.

Perkins, Mr. and Mrs. George H.
Marblehead Neck, Ocean ave.
w. r. Boston, 41 Pilgrim rd.
b. a. 34 Batterymarch st.; Consulting Engineer. (Mrs. Perkins was Eva Raymond.)
Children: Priscilla, 15 yrs.; John Jackson, 8½ yrs.

Pickering, Mr. and Mrs. John
With Mr. and Mrs. H. P. Benson, Marblehead Neck.
w. r. Salem, 2 Pickering st.

Pierce, Mr. and Mrs. Walworth
Marblehead Neck, Ocean ave., Bridge house.
w. r. Boston, 79 Bay State rd.
b. a. 69 Tremont st.; S. S. Pierce Co.; Importers and Grocers; Pres. (Mrs. Pierce was Marie B. Harmon.)
Children: Wallace Lincoln, 11 yrs.; Marie Louise, 9 yrs.; Dorothy W., 6 yrs.; Janet, 3 yrs.

Pierce, Guernsey Curran
With Mr. and Mrs. Walworth Pierce (son), Marblehead Neck.

Pitcher, Mr. and Mrs. William L.
Marblehead Neck, Lighthouse Point, "Swallowledge." Phone: Mbhd. 315.
w. r. Easthampton, 9 Brewster rd.
b. a. Easthampton Rubber Thread Co.; Mgr. (Mrs. Pitcher was Katherine C. Richmond.)

Pitcher, Miss Katherine Frances
With Mr. and Mrs. Wm. L. Pitcher (daughter), Marblehead Neck.

Pitcher, Richmond C.
With Mr. and Mrs. William L. Pitcher (son), Marblehead Neck.

Poole, Mrs. George S.
Marblehead Neck, Nashua ave.
w. r. Somerville, 46 Mt. Vernon st.

Poole, Mr. and Mrs. Irving
With Mrs. Geo. S. Poole, Marblehead Neck.
w. r. Arlington Heights.
Child: Sallie, 5 yrs.

Poulson, Harper W.
Marblehead Neck, Corinthian Yacht club.
w. r. Boston, 7 Park sq.; Unity house.
b. a. 284 Boylston st.; Stationer.

Pushee, Mr. and Mrs. George D.
Marblehead Neck, Ocean ave., Coggin cottage.
w. r. Weston.
b. a. Boston, 3 Randolph st.; J. C. Pushee & Sons; Brush Mfrs.

Richards, Francis H.
Marblehead Neck, Ocean ave., Ripley house.
w. r. Boston, 129 Newbury st.
b. a. 114 State st.

Richardson, Arthur G.
Marblehead Neck, Corinthian Yacht Club.
w. r. Salem, 9 Crombie st.
b. a. Boston, 9 Cornhill; Architect.

Richardson, Walter P.
Marblehead Neck, Corinthian Yacht Club.
w. r. Salem, 9 Crombie st.; Civil Engineer.

Ripley, Mr. and Mrs. Frank L.
Marblehead Neck, Ocean ave.
w. r. Winchester, 472 Main st.
b. a. Boston, 131 State st.; H. Harris & Co.; Commission Merchants.

Rothwell, Mr. and Mrs. James M.
Marblehead Neck, Harbor ave. Phone: Mbhd. 398.
w. r. Brookline, 25 Downing rd.
b. a. Boston, 107 Massachusetts ave.; Real Estate and Insurance. (Mrs. Rothwell was Florence Bunting.)
Children: Janet, 14 yrs.; William H., 2d, 8 yrs.; Junia, 4 yrs.

Rothwell, Miss Priscilla
With Mr. and Mrs. James M. Rothwell (daughter), Marblehead Neck.

Rothwell, Mr. and Mrs. W. H.
Marblehead Neck, Harbor ave.
w. r. Boston, 333 Commonwealth ave.; Hotel Empire.
b. a. 400 Boylston st.; Real Estate. (Mrs. Rothwell was Lucy Frances Mason.)

Rust, Mr. and Mrs. Paul D.
Marblehead Neck, Ocean ave.
w. r. Boston, 415 Commonwealth ave.; Hotel Empire.
Lumber Mfr. (Mrs. Rust was Florence Remington Stuart.)
Children: Paul D., Jr., 16 yrs.; Helen G., 14 yrs.

Salter, Mr. and Mrs. Richard J.
Marblehead Neck, Kimball st.
b. a. Boston, 216 Summer st.; Salter Bros. & Co.; Wool. (Mrs. Salter was Kate Eleanor Barrett.)

Saltonstall, Mrs. Philip L.
Marblehead Neck, Harbor ave., Harlow cottage.
w. r. Boston, 85 Chestnut st.
b. a. 21 Congress st.; Brumley, Chamberlin & Co.; Broker. (Mrs. Saltonstall was Katheryn Lapham.)

Santry, Mr. and Mrs. Joseph V.
Marblehead Neck, Hoyt house.
w. r. Roxbury, 97 Hale st.
b. a. 141 Milk st.; Schumaker-Santry Co.; Power Plant Equipment.

Santry, Mrs. Margaret
With Mr. and Mrs. Joseph V. Santry (mother), Marblehead Neck.

Sargent, Mrs. E. Adelaide
Marblehead Neck, Peabody ave.; Hiller cottage.

Sargent, Mr. and Mrs. Joseph
Marblehead Neck, Nahant rd., Bowers cottage.
w. r. Boston, 310 Commonwealth ave.
b. a. Boston, 1 Court st.; Rackeman, Sawyer & Brewster; Lawyers; Partner. (Mrs. Sargent was Constance Carryl.)

Sargent, Carryl
With Mr. and Mrs. Joseph Sargent (daughter), Marblehead Neck.

Sargent, Joseph, Jr.
With Mr. and Mrs. Joseph Sargent (son), Marblehead Neck.

Schell, Mr. and Mrs. William I.
Marblehead Neck, Harbor ave., Harlow cottage.
w. r. Boston, 857 Beacon st. (Mrs. Schell was Evelyn L. Shapira.)

Seamans, Mr. and Mrs. Francis A.
Marblehead Neck, Ocean ave.
w. r. Salem, 48 Chestnut st.
b. a. Boston, 57 Oliver st.; Perrin, Seamans & Co.; Construction Supplies.

Sears, Herbert M.
Marblehead Neck, Eastern Yacht Club.
w. r. Boston, 287 Commonwealth ave.
b. a. 53 State st.; Trustee.

Shepard, Mr. and Mrs. Thomas H.
Marblehead Neck, Henrietta M. White cottage.
w. r. Brookline, 89 Rawson rd.
b. a. Boston, 201 Devonshire st.; Shepard & Morse Lumber Co.; Treas. (Mrs. Shepard was Edna Parker.)

Shepard, Mr. and Mrs. Francis P.
With Mr. and Mrs. Thomas H. Shepard, Marblehead Neck.
w. r. Urbana, Ill., 203 West High st.

Shepard, Stuart
With Mr. and Mrs. Thomas H. Shepard (son), Marblehead Neck.

Shepherd, Mr. and Mrs. George R.
Marblehead Neck, Harbor ave.
w. r. Brookline.
b. a. Boston, 12 West st.

Sherman, Miss Julia T.
Marblehead Neck, Nashua lane, "Martimere." Phone: Mbhd. 428-M.
w. r. Buffalo, 56 Lexington ave.

Shuman, Mr. and Mrs. Edwin Arthur
Marblehead Neck, Harbor ave. and Ferry lane, "Mollhurst."
w. r. Boston, 397 Beacon st.
b. a. 82 Devonshire st., Shawmut Bank bldg.; Stocks and Bonds; Member of Firm. (Mrs. Shuman was Mary A. Keegan.)
Children: Edwin Arthur, Jr., 17 yrs.; Francis Keegan, 15½ yrs.; Lilian Gertrude, 10½ yrs.

Simonds, Mr. and Mrs. Gifford K.
Marblehead Neck, Ocean st.
w. r. Fitchburg, 580 Blossom st.
b. a. Fululah rd.; Simonds File Co.; Gen. Mgr. Simonds Mfg. Co. (Mrs. Simonds was Ruth Woodward.)
Children: Priscilla, 11 yrs.; Gifford Kingsbury, 8 yrs.; John Howland, 6 yrs.

Photo by F. B. Litchman
This miniature view shows the highest surf on the Shore at Marblehead Neck

"Belair," on Ocean avenue, Marblehead Neck, where Mr. and Mrs. J. W. Bowman of Winchester spend their summers

Simpson, Arthur K.
Marblehead Neck, Corinthian Yacht Club.
w. r. Boston, Trinity ct.
b. a. 70 Kilby st.; Firemen's Fund Insurance Co.; Mgr.

Simpson, Miss Katherine
Marblehead Neck.
w. r. Boston, Trinity ct.

Skinner, Mr. and Mrs. Carl H.
Marblehead Neck, Ocean ave.; Paul D. Rust house.
w. r. Boston.
b. a. 2 Park st.

Snow, Mr. and Mrs. Daniel K.
Marblehead Neck, Harbor ave.
w. r. Brookline, 195 Walnut st.
b. a. Boston, 53 State st.; Tucker, Anthony & Co.; Bankers. (Mrs. Snow was Clara R. Anthony.)

Snow, Henry Curtis
With Mr. and Mrs. Daniel K. Snow (son), Marblehead Neck

Squire, Mr. and Mrs. John Peter
Marblehead Neck, Nashua st., Wheelock cottage.
w. r. Brookline, 1223 Beacon st.
b. a. Boston, 35 Faneuil Hall Market; John P. Squire & Sons.

Stephenson, William R. C.
Marblehead Neck, Manley st., McQuesten cottage.
w. r. Lynn.

Stevens, Mrs. Samuel D.
Marblehead Neck, Foster st., "Edgerocks." Phone: Mbhd. 730.
w. r. North Andover, 623 Osgood st., "Edgewood." (Mrs. Stevens was Lucy Amelia Abbot.)

Stevens, Abbot
With Mrs. Samuel D. Stevens (son), Marblehead Neck.
w. r. North Andover.
b. a. M. T. Stevens & Sons Co.; Woolen Mfrs.; Treas.

Stevens, Miss Caroline
With Mrs. Samuel D. Stevens (daughter), Marblehead Neck.

Stevens, Mrs. Sidney A.
With Mr. and Mrs. Harry S. Williston (mother), Marblehead Neck.
w. r. Northampton, 35 Round Hill.

Stone, Major and Mrs. Robert E.
Marblehead Neck, Ocean ave.
w. r. Chestnut Hill, 6 Norfolk rd.
b. a. Boston, 44 Kilby st.; Robert E. Stone & Co.; Insurance; Pres. (Mrs. Stone was Ada Balderston.)
Child: David B., 13 yrs.

Stone, Miss Helen Elizabeth
With Maj. and Mrs. R. E. Stone (daughter), Marblehead Neck.

Stone, Robert E., Jr.
With Maj. and Mrs. Robert E. Stone (son), Marblehead Neck.

Stranhan, Mr. and Mrs. Frank Duane
Marblehead Neck, Carl Dennett house.
w. r. Toledo, O.

Sturgis, Mr. and Mrs. Warren
Marblehead Neck, Ripley cottage.
w. r. West Dover, Vt.

Sturgis, Miss Susan
With Mr. and Mrs. Warren Sturgis (daughter), Marblehead Neck.

Sweet, Henry N.
Marblehead Neck, Eastern Yacht Club and Dover, Mass.
w. r. Boston, 63 Mt. Vernon st.
b. a. 60 Congress st.; Hornblower & Weeks; Bankers; Member of Firm.

Talbot, Mr. and Mrs. Edmund H.
Marblehead Neck, Ocean ave.
w. r. Boston, 176 Bay State rd.
b. a. 35 Congress st.; Tower, Talbot & Hiller; Lawyers.

Courtesy Fred B. Litchman, Marblehead

Marblehead as seen from Marblehead Neck

Tarbell, Arthur P.
Marblehead Neck, Eastern Yacht Club.
w. r. Boston, 31 Brimmer st.

Tarbell, Mrs. John F.
Marblehead Neck, Harbor ave., "Dawn." Phone: Mbhd. 544-W.
w. r. Boston, 220 Commonwealth ave. (Mrs. Tarbell was Annie Tower.)

Train, Miss Minna
Marblehead Neck, Nashua ave., Poole cottage.
w. r. Brookline, 29 Chestnut pl.

Train, Miss Sarah B.
Marblehead Neck, Nashua ave., Poole cottage.
w. r. Brookline, 29 Chestnut pl.

Trask, Mr. and Mrs. W. R.
Marblehead Neck, Lighthouse Point.
w. r. Boston.

Trumbull, Mr. and Mrs. Walter H.
Marblehead Neck.
w. r. Weston.
b. a. Kidder, Peabody & Co.

Tyler, Mrs. Blake
Marblehead Neck, Wilder house.
w. r. Milton.

Valentine, Mr. and Mrs. Frederic P.
Marblehead Neck, Follett st.
w. r. Montclair, N. J., 61 So. Fullerton ave.
b. a. New York, 195 Broadway; Amer. Tel. & Tel. Co.; Engineer. (Mrs. Valentine was Martha Perry Clark.)

Valentine, Miss Agnes W.
With Mr. and Mrs. Frederic P. Valentine (daughter), Marblehead Neck.

Vinal, Mr. and Mrs. Arthur H.
Marblehead Neck, Kimball st., "Vinalhaven."
w. r. Brookline, 59 Marion st.
b. a. 19 Milk st.; Architect. (Mrs. Vinal was Ada L. Gates.)

Voorhies, Mr. and Mrs. Frank C.
Marblehead Neck, Nanepashemet st., Rose Parker bungalow.
w. r. Andover.
b. a. Boston, 35 Congress st.; Hemphill, Noyes & Co.; Investment Securities; Essex County Rep. (Mrs. Voorhies was Lyda M. Housh.)

Voorhies, Mrs. C. C.
With Mr. and Mrs. Frank C. Voorhies, Marblehead Neck.
w. r. Philadelphia.

Wadleigh, Mr. and Mrs. Philip N.
Marblehead Neck, Ocean ave., "Castle Rock" cottage. Phone: Mbhd. 393.
w. r. Boston, Hotel Vendome. (Mrs. Wadleigh was Marion Clark.)

Walker, Mr. and Mrs. Guy Warren
Marblehead Neck, Harbor ave., "Sunny Ridge."
w. r. Boston, 54 Brimmer st.
b. a. New York, 25 Broad st., and Boston, 10 State st.; G. W. Walker & Co.; Bankers. (Mrs. Walker was Alice Louise Prouty.)
Children: Robert Warren, 16 yrs.; Samuel, 14 yrs.

Walker, Guy Warren, Jr.
With Mr. and Mrs. Guy Warren Walker (son), Marblehead Neck.

Ward, John M.
Marblehead Neck, Ocean ave.
w. r. Boston, 386 Newbury st.
b. a. 110 State st.

Welch, Mr. and Mrs. Charles A., 2d
Marblehead Neck.
w. r. Boston, 58 Deerfield st.
b. a. 73 Tremont st.; Trustee. (Mrs. Welch was Ruth Alden Yerxa.)

Weston, Mr. and Mrs. Wendell M.
Marblehead Neck, Follett st., "Surf Rocks."
w. r. Cambridge, 984 Charles River rd., Radnor Hall.
b. a. 120 Milk st.; W. M. Weston Co.; Lumber; Treas. (Mrs. Weston was Maud A. Derby.)

Weston, Derby
With Mr. and Mrs. W. M. Weston (son), Marblehead Neck.

Weston, Stillman W.
With Mr. and Mrs. W. M. Weston, Marblehead Neck.

Weston, W. M., Jr.
With Mr. and Mrs. W. M. Weston (son), Marblehead Neck.

Wheeler, General Elbert
Marblehead Neck, Foster st., "Elim-at-Nanepashemet."
w. r. Nashua, N. H., 94 Concord st.
b. a. Boston, 14 Beacon st.; Treas. and Director of several public service and other corporations in different parts of the country.

Wheelock, Charles B.
Marblehead Neck, Nashua ave. Phone: Mbhd. 380.
w. r. Brookline, 209 Babcock st.
b. a. Boston, 117 Water st.; Wheelock & Serrat; Boston Mgrs. Phoenix Insurance Co.

Wheelock, Harold S.
With Charles B. Wheelock, Marblehead Neck.
w. r. Brookline, 209 Babcock st.
b. a. Boston, 117 Water st.; Charles B. Wheelock Insurance Agency, Inc.; Vice Pres.

Whitcomb, Mr. and Mrs. Howard
Marblehead Neck, Nanepashemet st., "Woodwild." Phone: Mbhd. 584.
w. r. Boston, 31 Pilgrim rd.
b. a. 10 State st.; Whitcomb & Co.; Real Estate; Partner. (Mrs. Whitcomb was Carol Stearns.)

White, Dr. and Mrs. Franklin W.
Marblehead Neck, Highland ave., Russell cottage.
w. r. Boston, 322 Marlboro st. Physician. (Mrs. White was Ethel Plummer Bowen.)
Child: Henry Bowen, 11 yrs.

White, Miss Ethel Warren
With Dr. and Mrs. Franklin W. White (daughter), Marblehead Neck.

Whitmore, Mr. and Mrs. John T.
Marblehead Neck, Ocean ave.
w. r. Salem, 76 Endicott st.
b. a. Boston, 50 Congress st.; Andrews, Rantoul & Jones; Architect. (Mrs. Whitmore was Rosamond A. Benson.)
Children: John Benson, 5 yrs.; William Turner, 3 yrs.

Whitten, Mr. and Mrs. Charles O.
Marblehead Neck, Ocean ave., "Edge Bank."
w. r. Boston, 300 Commonwealth ave.
b. a. Brighton, 68 Western ave.; J. O. Whitten Co.; Gelatine Mfr.; Owner. (Mrs. Whitten was Miss Knights.)

Wilkins, Mr. and Mrs. Charles W.
Marblehead Neck, Harbor ave., Jaynes cottage.
w. r. Brookline, 1514 Beacon st.
b. a. Boston, 14 Oliver st.; General Insurance.

Wilkins, Miss Christel W.
With Mr. and Mrs. C. W. Wilkins, Marblehead Neck.

Willett, Mr. and Mrs. Seymour B.
Marblehead Neck, Ocean ave., Lowell cottage.
w. r. Brookline, 89 Mason terr.
b. a. Boston, 141 Milk st.; Chesapeake & Ohio Coal Agency Co.; Wholesale Coal; Vice Pres. (Mrs. Willett was Grace B. Morrell.)
Children: Elizabeth M., 12 yrs.; William Ward, 2d, 9 yrs.

Williams, Dr. and Mrs. Frank Percival
Marblehead Neck, Williams st.

Williston, Mr. and Mrs. Harry S.
Marblehead Neck, Brown st., "Juniper Hill." Phone: Mbhd. 686.
w. r. Northampton, 35 Round Hill.
b. a. West Lynn, 11 Margin st.; Mass. Elec. Mfg. Co.; Magnet Wire; Treas. (Mrs. Williston was Sydney A. Stevens.)
Children: Harry S., 14 yrs.; Sydney S., 10 yrs.

Wing, Mrs. Joseph
Marblehead Neck, Harbor st., Winslow cottage.
w. r. Brookline, 59 Monmouth st.

Wing, Miss Henrietta
With Mrs. Joseph Wing, Marblehead Neck.

Wing, Joseph Howard
With Mrs. Joseph Wing, Marblehead Neck.
w. r. Brookline, 59 Monmouth st.
b. a. Boston, 481 Summer st.; Jeremiah Williams & Co.

Wood, Mr. and Mrs. Arthur G.
Marblehead Neck, The Boylston.
w. r. Brookline, 1595 Beacon st.
b. a. Boston, 1 Park st.; N. G. Wood & Sons; Jewelers.
Child: Arthur G., 15 yrs.

Wood, Mrs. Lottie V.
Marblehead Neck, The Sea Gull.
Prop. The Sea Gull.
w. r. St. Augustine, Fla.

Workman, W. Horace and family
Marblehead Neck, Harbor ave., Burlen house.
w. r. Brookline, 154 Naples rd.
b. a. Boston, 6 Beacon st.; Certified Public Accountant.
Child: Norman Alan, 5 yrs.

Wrightington, Mr. and Mrs. Edgar N.
Marblehead Neck, Harbor ave., "Driftwood."
w. r. Brookline, 16 Monmouth court.
b. a. Boston. (Mrs. Wrightington was Marie Theresa Hollander.)

Yerxa, Mr. and Mrs. Herbert E.
Marblehead Neck, The Samoset.
w. r. Boston, 300 Marlboro st.
b. a. 222 Summer st.; Cobb, Bates & Yerxa Co.; Wholesale and Retail Grocers; Pres. and Treas. (Mrs. Yerxa was Ethel B. Remick.)

Yerxa, John Eliot
With Mr. and Mrs. Herbert E. Yerxa (son), Marblehead Neck.

THE

Beverly National Bank

BEVERLY, MASS.

IT is one of the strongest financial institutions in this section and it offers its services to you as a banking medium. It conducts a successful banking business and extends to the public in addition to its financial strength, the long years of experience of its officers, directors and employees—combined with up-to-date facilities, which make it a wisely-chosen depository for your funds.

Our Safe Deposit Vaults offer excellent facilities for safe keeping of papers $2.50 to $16.00 per year.

ANDREW W. ROGERS, President — EDWARD S. WEBBER, Cashier
CHARLES E. OBER, Vice-President — FRANK W. FOSTER, Asst. Cashier

BEVERLY

INCLUDING DANVERS AND PEABODY

Beverly is a city of 22,500 population, with many sub-divisions of territory as follows: North Beverly, Beverly Farms, Montserrat, Pride's Crossing, Beverly Cove, Rial Side. Pride's and Beverly Farms have separate postoffices, but the other localities have their mail delivered from the Beverly office. It has five railway stations on the Boston & Maine railroad. Electric cars run to Danvers, Salem and Wenham. Auto-bus line to Beverly Cove, Pride's, Beverly Farms and Manchester.

MAYOR: George H. Whittemore.
TELEGRAPH OFFICE: 5 Broadway
POST OFFICE: Joseph E. Herrick, postmaster.
Open: 7 a. m. to 6.30 p. m.
Money order division open: 8 a. m. to 6.30 p. m., except Sundays and holidays.

EXPRESS COMPANIES: Marshall & Moulton to Boston, and American Railway.

DISTANCES: Boston, 18 miles; Salem, 2; Manchester, 6; Gloucester, 12; Danvers, 3; Wenham, 4; Ipswich, 10; Newburyport, 21.

For information received too late to be inserted in its proper place in the towns, consult Addenda in the front section of book.

Allan, Mr. and Mrs. Bryce J.
Beverly Cove, Hale st., "Allanbank."
w. r. Boston, 255 Beacon st.
b. a. 90 State st.; H. & A. Allan; Director Allan Line S. S. Co. (Mrs. Allan was Anna Palfrey.)

Allen, Mr. and Mrs. Charles Watson
Peabody, Proctor's Sta., "Briarcliffe." Phone: Pbdy. 310.
w. r. Boston, 170 Marlboro st.
b. a. 34 Beacon st.; Little, Brown & Co., Publishers; Pres. (Mrs. Allen was Eleanor P. Jewett.)

Appleton, Gen. Francis Henry
Peabody, Proctor's Station. Phone: Pbdy. 10.
w. r. Boston, 251 Marlboro st.; Perkins Institute and Mass. School for the Blind; Pres.

Bacon, Mr. and Mrs. Elliott
Beverly Cove, Prince st., "Bee Rock."
w. r. New York, 36 East 61st st.
b. a. 23 Wall st. (Mrs. Bacon was Hope Norman.)

Bancroft, Mrs. Robert Hale
Beverly Cove, Hale st., Hale Farm.
w. r. Boston, 249 Beacon st. (Mrs. Bancroft was Elise Milligan.)

Bancroft, Miss Eleanor Carroll
With Mrs. Robert Hale Bancroft (daughter), Beverly Cove.

Beal, Mrs. Thomas P.
Beverly Cove, Ober st. cor. Neptune.
w. r. Boston, 36 Gloucester st. (Mrs. Beal was Ida DeFord.)

Beal, Mr. and Mrs. William DeFord
With Mr. and Mrs. Thomas P. Beal (son), Beverly Cove.
w. r. Chestnut Hill, Brookline, 46 Crafts rd.
b. a. Cooper & Brush, 53 State st. (Mrs. Beal was Beatrice Starr.)
(In Chestnut Hill this summer)

Brown, Mrs. W. Harry
Beverly Cove, Prince st., "Sunset Hill."
w. r. Washington, D. C., 1785 Massachusetts ave.; N. W. (Mrs. Brown was Margaret Boyle.)

Brown, W. Harry, Jr.
With Mrs. W. Harry Brown (son), Beverly Cove.
w. r. Pittsburgh, 5742 Fifth ave.
b. a. 511 Wood st.

Caliga, Mrs. Phoebe W.
Danvers, 70 Summer st., "Oak Knoll."

Chalifoux, Mr. and Mrs. Harold L.
Beverly Cove, Prince st., "Willowbank." Phone: Bev. 45.
w. r. Boston, 175 Beacon st.
b. a. Lowell, The Chalifoux Co.; Pres. (Mrs. Chalifoux was Elizabeth Alice Burrage.)
Children: Francis Burrage, 5 yrs.; Elizabeth Burrage, 3 yrs.

Champlin, Gen. and Mrs. Edgar R.
Beverly Cove, former Saltonstall estate.
b. a. Boston, 55 Federal st.; Massachusetts Trust Co.; Pres. (Mrs. Champlin was Katherine E. Paine.)

Clarke, The Misses Harriet and Florence
Beverly, 87 Lothrop blvd. Phone: Bev. 1144-R.
w. r. Chicago, 620 N. State st.
Nephew, John Lee Clarke, 15 yrs.

Clarke, Miss Alice Louise
With The Misses Clarke (niece), Beverly Cove.

Curtis, Mr. and Mrs. Charles P.
Beverly, Hospital Point, Amory A. Lawrence estate.
w. r. Boston, 244 Beacon st. (Mrs. Curtis was Ellen Amory Anderson.)
(Mr. Curtis hunting in So. Africa)

Curtis, Miss Ellen
With Mr. and Mrs. Charles P. Curtis, Beverly.

Cutler, Mr. and Mrs. John W.
Beverly, "Beaver Pond."
w. r. New York, 449 Park ave.
b. a. New York, 5 Nassau st.; Edward B. Smith Co.; Banking; Partner. (Mrs. Cutler was Rosaline Fish.)
Children: Susan K., 9 yrs.; John W., 6 yrs.; Peter Stuyvesant and Patricia Rosalind (twins), 2 yrs.

Davy, Miss Ellen A.
Beverly Cove, 264 Hale st., "Vine cottage."
w. r. Boston, 694 Huntington ave.

Driver, Mrs. William R.
Beverly, 30 Washington st.
w. r. Boston, 321 Marlboro st. (Mrs. Driver was Ellen S. Brown.)

Endicott, Mrs. Henry B.
Beverly Cove, Prince st., Miss Fannie P. Mason's house.
w. r. Boston, 418 Beacon st.

Endicott, Miss Katharine
With Mrs. Henry B. Endicott, Beverly Cove.

Endicott, Samuel C.
With Mrs. Henry B. Endicott, Beverly Cove.

Endicott, Mrs. William C.
Danvers Highlands, 59 Ingersoll st., "The Farm." Phone: Dan. 53.
w. r. Boston, 163 Marlboro st. (Mrs. Endicott was Ellen Peabody.)
(Here spring and fall; at Bar Harbor, Me., for summer.)

Endicott, Mr. and Mrs. William C., Jr.
With Mrs. William C. Endicott, Danvers Highlands.
w. r. Boston, 163 Marlboro st.
b. a. 71 Ames bldg.; Lawyer and Trustee. (Mrs. Endicott was Marie Louise Thoron.)
(Here spring and fall; at Bar Harbor, Me., for summer.)

Ettlinger, Miss Nora
Beverly Cove, 95 Hale st., "Locust Knoll."

Fenno, Mr. and Mrs. J. Brooks
Beverly Cove.
w. r. Boston, 255 Commonwealth ave. (Mrs. Fenno was Mary H. Thorndike.)

Fenno, J. Brooks, Jr.
With Mr. and Mrs. J. Brooks Fenno (son), Beverly Cove.

Franks, Miss Margaret
Beverly Cove, Ober's Point, Prince st.
w. r. Salem, 6 Hamilton st.

Franks, Miss Mary
Beverly Cove, Ober's Point, Prince st.
w. r. Salem, 6 Hamilton st.

Franks, Miss Sarah T.
Beverly Cove, Ober's Point, Prince st. Phone: Bev. 740.
w. r. Salem, 6 Hamilton st.

Freiberg, Mr. and Mrs. Walter J.
Beverly, 89 Lothrop.
w. r. Cincinnati, Alsaka ave.
b. a. 701 1st Nat. Bank bldg.; Freiberg & Workein Co.; Pres.
Children: J. Walter, 2d., 12 yrs.; Thomas A., 10 yrs.; Jack, 8 yrs.

Freiberg, Julius W.
With Mr. and Mrs. Walter J. Freiberg, Beverly.

Gill, Mr. and Mrs. James D.
Beverly, 40 Lothrop st.
w. r. Springfield, Hotel Kimball.
b. a. Gill Art Rooms; Prop.

Givan, Miss Myrtle G.
With Mrs. Henry B. Endicott, Beverly Cove.

Grandin, Mrs. John Livingston, Sr.
Beverly Cove, Ober st., "Elm Top."
w. r. Boston, 461 Commonwealth ave. (Mrs. Grandin was Grace H. Crockett.)

Hanson, Mr. and Mrs. H. N.
North Beverly, "Sheldon Park Farm," 163 Dodge st.
w. r. Charlestown, 58 Washington st.
b. a. Boston; Post Office; Asst. Supt. of Mails.

Hanson, Mrs. Nathan F.
North Beverly, 163 Dodge st.
w. r. Charlestown, 58 Washington st.

Haskell, Miss Adeline M.
North Beverly, 251 Dodge st.
w. r. Boston, 226 Beacon st.

Haskell, Mr. and Mrs. Ulysses G.
Beverly, 59 Lothrop st., "Willowbank."
w. r. Beverly, 59 Lothrop st.
b. a. Salem, 256½ Essex st.; Lawyer. (Mrs. Haskell was Mary F. Thissell.)

Haskell, Miss Edith C.
With Mr. and Mrs. U. G. Haskell (daughter), Beverly.

Haskell, Miss Maude
With Mr. and Mrs. U. G. Haskell (daughter), Beverly.

This pool with its graceful lines and delicate sculpture stands in the midst of the gardens at "Netherfield," the Pride's Crossing estate of Mr. and Mrs. Washington B. Thomas of Boston.

SERVICE - - QUALITY
MAKE US VALUABLE TO YOU

Hats
By Gage and Vogel

Corsets
MODART
MADAME IRENE
GOSSARD

Silk Underwear and Hosiery

Emerson Specialty Shop
263 CABOT ST., BEVERLY
Let's Get Acquainted

Cor-Nix Rubber Co.

Rubber Goods, Sporting Goods
Tires and Accessories

Wright & Ditson Sporting Goods	United States Rubber Goods
Golf	Raynsters
Tennis	"Keds"
Base ball	Druggists' Sundries
FISHING TACKLE	TIRES and TUBES

Bathing Suits, Caps, Etc.

Cor-Nix Rubber Co.

GLOUCESTER — Opp. North Shore Theatre
BEVERLY — 268 Cabot St.

Heard, Mrs. Elizabeth S.
Beverly, Boyles st., "Montserrat Farm." Phone: Bev. 402.
w. r. Boston, 512 Beacon st. (Mrs. Heard was Elizabeth Silsbee.)
(At Dark Harbor, Me., July and August.)

Hood, Mr. and Mrs. Charles H.
North Beverly, 131 Conant st., "Cherry Hill Farm."
w. r. Somerville, 2 Benton rd.
b. a. Boston, 494 Rutherford ave.; H. P. Hood & Sons; Dairy Products; (Mrs. Hood was Katherine W. Eastman.)

Hood, Harvey P., 2d
With Mr. and Mrs. Charles H. Hood (son), North Beverly.

Hood, Miss Helen K.
With Mr. and Mrs. Charles H. Hood (daughter), North Beverly.

Hood, Miss Sabra W.
With Mr. and Mrs. Charles H. Hood (daughter), North Beverly.

Hunt, The Misses
Beverly Cove, Burgess Point, "Dawson Hall."
w. r. Boston, 17 Gloucester st.

Jenckes, Mrs. Francis M. and family
Beverly Cove, Burgess Point, Sohier house.
w. r. Baltimore, Md.

Kilham, Mrs. Bessie M.
Beverly, 56 Lothrop boul.
Prop. Boarding home.

Koshland, Mr. and Mrs. Abraham
Beverly Cove, Ober st., "Longacres."
w. r. Boston, 170 Beacon st.
b. a. 501 Summer st.; J. Koshland & Co.; Wool. (Mrs. Koshland was Estelle Wangenheim.)
Child: William A., 16 yrs.

Koshland, Stephen A.
With Mr. and Mrs. Abraham Koshland (son), Beverly Cove.

Lawrence, Mrs. Amory A.
Beverly Cove, Hospital Point.
w. r. Boston, 61 Commonwealth ave. (Mrs. Lawrence was Laura Amory Dugan).

Lawrence, Amos A.
Beverly, Beaver Pond, Essex st.

Leviseur, Mrs. Louis
Beverly Cove, Ober st., "Oak Bluff."
w. r. Boston, 476 Commonwealth ave. (Mrs. Leviseur was Lena Friedman.)

Leviseur, Frederick J.
With Mrs. Louis Leviseur (son), Beverly Cove.
w. r. Boston, 476 Commonwealth ave.
b. a. 157 South st., Leviseur, Haroth & Co., Inc.; Leather; Pres.

Magee, Mrs. Frank A.
Beverly, 56 Lothrop blvd.
w. r. Washington, Lafayette hotel. (Abroad this season.)

Mason, Miss Honora
With Mr. and Mrs. Joseph Grafton Minot (niece), Beverly Cove.

McGill, Miss Margaret S.
Beverly, 11 Longwood ave. Phone: Bev. 251-3.

Merrill, Miss Martha
With Mr. and Mrs. James L. Paine, Beverly.

Minot, Mr. and Mrs. Joseph Grafton
Beverly Cove, Chapman's corner, Francis I. Amory estate.
w. r. Boston, 301 Berkeley st., and Santa Barbara, Cal.
b. a. 10 State st. (Mrs. Minot was Honora E. T. Winthrop.)

The estate of the John W. Cutlers in Beverly is known as "Beaver Pond." The Cutlers come to the North Shore from New York

RALPH LOWE
President

FRANK G. BROWN
Manager

WILLIAM SEARS
Vice President and General Manager

FURNITURE

THE LIFE-TIME POSSESSION

SINCE good furniture is an expression of good taste, and reflects your pride in the appearance of your home, your selection should not be made without thought for the future.

Along with the honest merchandise you buy here, at an honest price, there goes a service never ending—and that applies whether your purchase is an article costing only a few dollars or an order mounting into hundreds or thousands.

OURS IS A GENERAL FURNITURE BUSINESS
EVERYTHING FOR THE HOME AND CAMP

Our Slogan: **COURTESY—SERVICE—SATISFACTION**

LOWE & SEARS COMPANY

Successors to E. W. ROGERS

132-138 Cabot Street
BEVERLY

Complete House Furnishers

Minot, Grafton Winthrop
With Mr. and Mrs. Joseph Grafton Minot (son), Beverly Cove.
w. r. New York, 14 East 41st st.

Newman, Mr. and Mrs. S. J. and family
With Mrs. Louis Leviseur (daughter), Beverly Cove.

Norman, Mrs. Guy
Beverly Cove.
w. r. Washington, D. C., 1727 Massachusetts ave. (Mrs. Norman was Louisa Palfrey.)

Paine, Mr. and Mrs. James L.
Beverly Cove, 93 Hale st., "Brookside."
w. r. Cambridge, 9 Waterhouse st.
b. a. Boston, 10 State st., room 1004 (Mrs. Paine was Mary Woolson.)

Paine, Miss Anna W.
With Mr. and Mrs. James L. Paine (daughter), Beverly Cove.

Painter, Mr. and Mrs. Charles A., Jr.
With Mrs. W. Harry Brown, Beverly Cove.
w. r. Pittsburg, Morewood ave.
b. a. Painter, Dunn Co., Automobiles; Secy. (Mrs. Painter was Mary Alice Brown.)
Children: Margaret Brown, 7½ yrs.; Charles Albert, 6 yrs.

Peabody, Hon. George Augustus
Danvers, "Burley Farm."

Peele, Willard
Beverly Cove, Hale and Neptune sts.
w. r. Salem.

Phillips, Mrs. John C.
North Beverly, "Moraine Farm."
w. r. Boston, 191 Commonwealth ave. (Mrs. Phillips was Anna Tucker.) (Abroad this season.)

Phillips, Mr. and Mrs. William
North Beverly, "Highover." Phone: Bev. 140.
w. r. Washington, D. C., 3500 Woodley rd.; Undersecretary of State. (Mrs. Phillips was Caroline Astor Drayton.)
Children: Beatrice, 9 yrs.; William, Jr., 7 yrs.; Drayton, 5 yrs.; Christopher, 2 yrs.; daughter, 10 mos.

Pickman, Mr. and Mrs. Dudley L.
Beverly Cove, Hale and Neptune sts. Phone: Bev. 420.
w. r. Boston, 98 Beacon st.
b. a. 53 State st. (Mrs. Pickman was Ellen Motley.)

Pickman, Dudley L., Jr.
With Mr. and Mrs. D. L. Pickman, Beverly Cove.

Pickman, Mr. and Mrs. Edward Motley
With Mr. and Mrs. Dudley L. Pickman, Beverly Cove. (Mrs. Pickman was Hester Chandler.)

Quintard, Miss Dina
With Mr. and Mrs. E. Quincy Smith, Beverly.
w. r. Norfolk, Va.

Ratchesky, Mr. and Mrs. A. C.
Beverly Cove, cor. Ober and Woodbury sts., "The Birches."
w. r. Boston, Hotel Touraine.
b. a. 30 Court st. and 37 State House; Pres. U. S. Trust Co. and Chairman Department of Public Welfare. (Mrs. Ratchesky was Edith Shuman.)

Rice, Mrs. N. W.
Beverly Cove, Burgess Point.
w. r. Boston, 341 Commonwealth ave. (Mrs. Rice was Josephine Emery.)

Rice, Miss Annie T.
With Mrs. N. W. Rice, Beverly Cove.

Riley, Charles E.
Beverly Cove, Neptune st., Pickman "Grey House."
w. r. Newton, 93 Bellevue st.

Rosenthal, Mr. and Mrs. Eugene
Beverly Cove, Ober st., Magee estate, "Beverly Cove House."
w. r. Boston.

Rosenthal, Mr. and Mrs. Morris
Beverly Cove, Neptune st.
w. r. Boston, 480 Beacon st.
b. a. 204 Summer st.; Rosenthal Bros.; Wool. (Mrs. Rosenthal was Louise Rothschild.)

Sawyer, Mr. and Mrs. Henry B.
Beverly Cove, Hospital Point.
w. r. Boston, 328 Dartmouth st.
b. a. 147 Milk st.; Stone & Webster, Inc.; Vice Pres.
Children: Henry B., Jr., 16 yrs.; Avery 13½ yrs.; Elizabeth W., 11 yrs. (Abroad this season.)

Sears, Dr. and Mrs. Henry F.
Beverly Cove, Hale st.
w. r. Boston, 86 Beacon st.
Children: Jean, 15 yrs.; Harry, 9 yrs.

Sears, Miss Emily
With Mr. and Mrs. Henry F. Sears (daughter), Beverly Cove.

Senior, Mr. and Mrs. Edward
Beverly, Hospital Point, Henry B. Sawyer house.
w. r. Cincinnati, Walnut Hills, 2220 Frances lane.
b. a. Senior Powder Co.; Blasting Powder; Pres. (Mrs. Senior was Miss Monheimer.)

Shaw, Mr. and Mrs. Herbert B.
With Col. Wm. D. Sohier, Beverly Cove.
w. r. Boston, 95 Mt. Vernon st. (Mrs. Shaw was Alice V. Sohier.)
Children: Herbert B., Jr., 7 yrs.; Edith, 2½ yrs.

Shuman, Mr. and Mrs. S. E.
Beverly Cove., 40 Ober st.; "Nine Pines."
w. r. Boston, Hotel Somerset. (Mrs. Shuman was Sade R. Wagenheim.)

Shuman, Miss Hetty Lang
With Mr. and Mrs. S. E. Shuman (daughter), Beverly Cove.

Silsbee, Arthur B.
Beverly Cove, Prince st.
w. r. Boston, 115 Marlboro st.
b. a. 53 State st.

Silsbee, Mrs. George S.
With Mrs. Elizabeth S. Heard, North Beverly.
w. r. Boston, 512 Beacon st.
(At Dark Harbor, Me., July and August.)

Sinton, Mr. and Mrs. Stanley H.
Beverly Cove, Neptune st., "Lawnbank." Phone: Bev. 1560.
w. r. Boston, 629 Commonwealth ave.
b. a. 501 Summer st.; J. Koshland & Co.; Wool; Partner. (Mrs. Sinton was Edna Eisemann.)
Children: Stanley Henry, Jr., 14 yrs.; Robert E., 7 yrs.; Henry, 6 yrs.

Smith, Mr. and Mrs. E. Quincy
Beverly, 53 Lothrop Boul; Carey W. Chamberlain house.
w. r. Washington, D. C., 2305 Belmont rd., The Ashmead.
b. a. 1433 K st., N. W.; Wm. H. Saunders & Co.; Real Estate Brokers; Member of Firm. (Mrs. Smith was Katherine M. Shepherd.)

Smith, Miss Dorothy Quincy
With Mr. and Mrs. E. Quincy Smith, Beverly.

Sohier, Col. William D.
Beverly Cove, Burgess Point. Phone: Bev. 25-W.
w. r. Boston, 79 Beacon st.
b. a. 53 State st.; Lawyer.

Sohier, Miss Eleanor
With Col. Wm. D. Sohier (daughter), Beverly Cove.

Sohier, Miss E. P.
With Col. Wm. D. Sohier, Beverly Cove.

Steinert, Mr. and Mrs. Alexander
Beverly Cove., Hospital Point, "Stoneledge." Phone: Bev. 504.
w. r. Boston, 401 Commonwealth ave.
b. a. 162 Boylston st.; M. Steinert & Sons Co.; Pianos; Treas. (Mrs. Steinert was Bessie Shuman.)

Steinert, Alexander, Jr.
With Mr. and Mrs. Alexander Steinert (son), Beverly Cove.

Steinert, Robert Shuman
With Mr. and Mrs. Alexander Steinert (son), Beverly Cove.

Thoron, Mr. and Mrs. Ward
Danvers, Sylvan st., "The Lindens." Phone: Dan. 542.
w. r. Boston. (Mrs. Thoron was Louisa Chapin Hooper.)

Tyler, Charles H.
Beverly Cove, E. Corning st. "Willowbrook cottage." Phone: Bev. 570.
w. r. Boston, 83 Bay State rd.
b. a. Ames bldg., 11th floor; Lawyer.

Tyler, Mrs. Joseph H.
Beverly Cove, E. Corning st., "Willowbrook cottage." Phone: Bev. 570.
w. r. Boston, 83 Bay State rd.

Wales, Mrs. John
Beverly, 11 Broadway.
w. r. Boston, 587 Beacon st.

Watkins, Mr. and Mrs. Paul
Beverly Cove, Woodbury and Ober sts., "Easthome." Phone: Bev. 40.
w. r. Winona, Minn., 153 East Wabasha st.
b. a. The J. R. Watkins Co.; Toilet Preparations, etc.; Pres.

Watkins, Miss Florence E.
With Paul Watkins (daughter), Beverly Cove.

Weeks, Mr. and Mrs. Warren B. P.
Beverly Cove, Neptune st.
w. r. Boston, 467 Commonwealth ave.
b. a. 8 Congress st.; Real Estate. (Mrs. Weeks was Gertrude Carruth Washburn.)

Whitaker, Miss Marion
With Mr. and Mrs. E. Quincy Smith, Beverly.
w. r. Clinton, Mo.

Whitman, Mr. and Mrs. Hendricks H.
North Beverly.
w. r. Boston, 18 Chestnut st.
b. a. 75 Chauncy st. (Mrs. Whitman was Adelaide C. Chatfield-Taylor.)
Children: Rose F., 9 yrs.; Nancy, 7 yrs.

Winsor, Mrs. Alexander
With Mrs. Robert Hale Bancroft (daughter), Beverly.
w. r. Weston. (Mrs. Winsor was Hope Bancroft.)

Wood, Mr. and Mrs. Bernard Henry
Beverly, Beaver pond, Lawrence cottage.
w. r. Pau, France, "Villa St. Helene."

Woodbury, Mr. and Mrs. H. O.
Beverly Cove, 7 Ober st.
b. a. 58 Rantoul st.; Woodbury Shoe Co.; Pres. (Mrs. Woodbury was Elizabeth Blanche Fuller.)

Daniel Low & Co.
Invite you to Salem

NOT only to visit the many points of historical interest but also to visit our store, which many people have been kind enough to call "the most interesting store on the North Shore."

Located on the corner of Essex and Washington Streets, in the heart of the business section of Salem, it is easy to reach from all points along the North Shore, either by trolley, train or motor. It is one of the show places of this section, and no matter whether you visit the North Shore for only a day or two, or for the whole season, a few hours spent at "Daniel Low's" will prove a most enjoyable treat.

It does not involve any obligation to purchase, for we are always glad to have people come in and look around as often as they find convenient.

Daniel Low & Co.

Diamonds — Gold and Silver Jewelry — Silverware
Leather Goods — China and Glass — Watches and Clocks
Stationery — Brass and Mahogany — Exclusive Novelties

Town House Square, Salem, Massachusetts

PRIDE'S CROSSING AND MONTSERRAT

Pride's Crossing and Montserrat are both part of Beverly, and are located on the Gloucester branch of the Boston & Maine railroad. Montserrat has mail delivery from Beverly and a railroad station. Pride's Crossing has a post office and railroad station. Motor line from Beverly to Manchester.

PRIDE'S CROSSING

TELEGRAPH OFFICE: B. & M. Station.

EXPRESS COMPANIES: American Railway, Marshall-Moulton-Smith.

POST OFFICE: Thomas Murray, postmaster.

Open: 6.30 a. m. to 7 p. m.; Sundays, 9 a. m. to 12 m.

Mails Arrive from: Boston, 6.50, 9.12, 11.33, 3.07, 5.52; Sunday, 9.00 a. m.; Beverly Farms, Manchester, Gloucester and Rockport on week days, 6.50, 7.39, 3.07, 5.50.

Mails Depart for: Boston, 7.15, 10.15, 1.15, 5.00, 6.15; Sundays, 4.30 p. m.; Beverly Farms, Manchester, Gloucester and Rockport on week days, 6.30, 7.15, 10.15, 5.30, 6.15.

DISTANCES: Beverly Farms, ½ mile; Manchester, 3; Gloucester, 12; Montserrat, 2; North Beverly, 2; Beverly Cove, 2½; Beverly, 3; Salem, 5½; Boston, 22½.

MONTSERRAT

EXPRESS COMPANIES: Beverly expresses call and deliver.

DISTANCES: Beverly, 1 mile; Pride's 2; Manchester, 5; Beverly Cove, 1; No. Beverly, 1; Wenham, 3; Salem, 3½; Boston, 20; Gloucester, 14.

For information received too late to be inserted in its proper place in the towns, consult Addenda in the front section of book.

Ames, Mr. and Mrs. Oliver
Pride's Crossing, Hale st., "High Wall."
w. r. Boston, 15 Commonwealth ave.
b. a. 96 Ames bldg.; Oliver Ames & Sons Corp.; Treas.; Director of other financial and industrial corporations. (Mrs. Ames was Elise West.)

Ames, Miss Olivia
With Mr. and Mrs. Oliver Ames (daughter), Pride's Crossing.

Ames, Richard
With Mr. and Mrs. Oliver Ames (son), Pride's Crossing.

Amory, Mr. and Mrs. Harcourt
Pride's Crossing, Hale st. Phone: B. F. 11.
w. r. Boston, 293 Beacon st.
b. a. 48 Franklin st.; Lancaster Mills and Indian Head, Ala., Mills; Vice Pres. (Mrs. Amory was Gertrude Chase.)

Amory, John S.
With Mr. and Mrs. Harcourt Amory (son), Pride's Crossing.

Atwater, Miss Alice M.
With Dr. and Mrs. John H. Mason, Montserrat.
w. r. Rochester, N. Y.

Bailey, Nathaniel
With Mr. and Mrs. Caleb Loring (brother-in-law), Pride's Crossing.
w. r. Georgia.

Baright, Mrs. H. E.
With Prof. and Mrs. Edgar A. Evens, Montserrat Highlands.
w. r. Saratoga Springs, N. Y.

Benham, Mrs. W. R.
With Prof. and Mrs. Edgar A. Evens, Montserrat Highlands.
w. r. Saratoga Springs, N. Y.

Bradley, Robert Stow
Pride's Crossing, Paine estate.
w. r. Boston, 411 Commonwealth ave.
b. a. 92 State st.; P. B. & R. S. Bradley.

Burrage, Mr. and Mrs. Albert C.
Pride's Crossing, Hale st., former Saltonstall cottage.
w. r. Boston, 314 Commonwealth ave.
b. a. 85 Ames bldg. (Mrs. Burrage was Alice H. Haskell.)

Chase, Mr. and Mrs. Talbot C.
With Robert S. Bradley, Pride's Crossing.
w. r. Brookline, 164 Riverway.
b. a. Boston, 28 Lincoln st.; West End Thread Co.; Treas. (Mrs. Chase was Frances Bradley.)
Children: Leslie Newell, 3 yrs.; Evelyn, 9 mos.

Coolidge, Mr. and Mrs. Harold J.
Pride's Crossing, Branch and Common lanes, "Elletraps."
w. r. Boston, 303 Berkley st.
b. a. 40 State st.; Loring, Coolidge & Noble; Lawyers. (Mrs. Coolidge was Edith Lawrence.)
Child: Emily, 15 yrs.

Coolidge, Harold J., Jr.
With Mr. and Mrs. Harold J. Coolidge (son), Pride's Crossing.
(At Asquam Lake, N. H., Aug. 1 to Sept. 4.)

Coolidge, Lawrence
With Mr. and Mrs. Harold J. Coolidge (son), Pride's Crossing.

Cummings, Mr. and Mrs. Charles K.
Pride's Crossing, Rye Hill.
w. r. Boston, 6 Joy st.
b. a. 8 Beacon st.; Architect. (Mrs. Cummings was Lydia Lyman Paine.)
Child: Margaret, 12 yrs.

Cummings, Charles K., Jr.
With Mr. and Mrs. Charles K. Cummings (son), Pride's Crossing, Rye Hill.

Cummings, Miss Ethel
With Mr. and Mrs. Charles K. Cummings (daughter), Pride's Crossing, Rye Hill.

Cummings, Miss Evelyn
With Mr. and Mrs. Charles K. Cummings (daughter), Pride's Crossing.

Cummings, Francis H.
With Mr. and Mrs. Charles K. Cummings (son), Pride's Crossing.

Curtis, Mrs. James F.
Pride's Crossing, Common lane, "Indian Ridge."
w. r. Boston, 253 Marlboro st. (Mrs. Curtis was Helen Read Gardner.)

Dexter, Dr. and Mrs. Franklin
Pride's Crossing, Hale st., "Oberland." land."
w. r. Boston, 247 Marlboro st.
b. a. 50 Congress st. (Mrs. Dexter was Jane Dwight.)

Dexter, Franklin, Jr.
With Dr. and Mrs. Franklin Dexter (son), Pride's Crossing.

Dexter, Miss Harriett
With Dr. and Mrs. Franklin Dexter (daughter), Pride's Crossing.

Dowling, Mark Temple
Pride's Crossing.
w. r. Boston, 746 Beacon st.

Dresel, Ellis Loring
Pride's Crossing, Mingo Beach, "Thissellwood."
w. r. Boston, 328 Beacon st.
b. a. 84 State st.; Goodwin, Dresel, Parker and Comstock; Lawyer.

Dresel, Miss Louisa L.
Pride's Crossing, Mingo Beach, "Thissellwood."
w. r. Boston, 328 Beacon st.

Emens, Prof. and Mrs. Edgar Alfred
Montserrat Highlands, 152 Colon st., "Pineta." Phone: Bev. 549-M.
Retired. (Mrs. Emens was Jane Elizabeth Benham.)

Franks, The Misses
Pride's Crossing, Herbert M. Sears estate.
w. r. Salem, 6 Hamilton st.

Frick, Mrs. Henry C.
Pride's Crossing, "Eagle Rock."
w. r. Pittsburgh, Pa., Clayton and New York, 1 East 70th st. Mrs. Frick was Adelaide H. Childs.)

Frick, Miss Helen Clay
With Mrs. Henry C. Frick (daughter), Pride's Crossing.

Fuller, Mr. and Mrs. Lawrence
With Mr. and Mrs. A. Kinnaird Tod, Montserrat.
w. r. Philadelphia. (Mrs. Fuller was Constance Endicott Peabody.)
(Not here this season.)

Gardner, William Amory
Pride's Crossing, Mingo Beach.
w. r. Groton, Mass.

Harris, Mrs. Julian
With Mrs. Henry Stephens (daughter), Pride's Crossing.
w. r. Detroit.

Haughton, Mr. and Mrs. Malcolm Graeme
Pride's Crossing, Pride's Hill.
w. r. Boston, 13 Commonwealth ave. (Mrs. Haughton was Marian Shaw.)
(Abroad this season.)

Higginson, Mr. and Mrs. Francis Lee
Pride's Crossing, Paine estate, "Old Fort."
w. r. Boston, 274 Beacon st.
b. a. 30 State st.; Director of banks, copper companies and institutions. (Mrs. Higgins was Corina Shattuck.)

Higginson, George, 2d
With Mr. and Mrs. Francis Lee Higginson (son), Pride's Crossing.

Jackson, Prof. Charles Loring
Pride's Crossing, Hale st.
w. r. Boston, 383 Beacon st. Prof. of Chemistry at Harvard. Retired.

Jackson, Mrs. Patrick Tracy, Sr.
With Prof. Charles Loring Jackson (sister-in-law), Pride's Crossing.
w. r. Cambridge, Ware Hall. (Mrs. Jackson was Eleanor B. Gray.)

Jackson, Mr. and Mrs. P. T.
Pride's Crossing, Hale st.
w. r. Cambridge, 145 Brattle st.
b. a. Boston, 55 Congress st.; Vice Pres. American Tire Fabric Co. and Pres. P. T. Jackson Co. (Mrs. Jackson was Anne Smoot.)
Children: P. T. Jackson, Jr., 15 yrs.; Jonathan, 9 yrs.

Jackson, Miss Anna Loring
With Mr. and Mrs. P. T. Jackson (daughter), Pride's Crossing.

Our Beverly Garage

Ford

THE UNIVERSAL CAR

Sales and Service

HARPER GARAGE CO.
133 Rantoul Street, BEVERLY — Telephones 59 and 60

HARPER GARAGE CO.
280 Derby Street, SALEM — Telephones 343 and 1210

ROWE MOTOR CO.
20 Foster Street, PEABODY — Telephone 840

DANVERS MOTOR CO.
166 Holton Street, DANVERS — Telephone 727-W

Kaiser, Mr. and Mrs. Stuart Berwin
With Mr. and Mrs. Eben Richards, Pride's Crossing.
w. r. Cambridge, 5 Craigie Circle. (Mrs. Kaiser was Minnie F. Richards.)

Kendall, Mr. and Mrs. Charles P.
Pride's Crossing, 410 Hale st., "Kendall Hall."
b. a. Head of "Kendall Hall" School for Girls. (Mrs. Kendall was Jennie E. Moss.)
Child: Charles P., Jr., 15 yrs.

Kendall, George M.
With Mr. and Mrs. Chas. P. Kendall (son), Pride's Crossing.

Kendall, Lee J.
With Mr. and Mrs. Chas. P. Kendall (son), Pride's Crossing.

Kendall, Miss Pauline Lucile
With Mr. and Mrs. Chas. P. Kendall (daughter), Pride's Crossing.

Kent, Mr. and Mrs. Edw. L.
Pride's Crossing, Hale st.
w. r. Boston, 249 Commonwealth ave. (Mrs. Kent was Alice Cotting.)

King, H. G.
Pride's Crossing, Wheelwright estate.
w. r. Boston, 232 Bay State rd.
b. a. 18 Tremont st.

King, Mrs. Henry P.
Pride's Crossing, Spaulding residence. "Sunset Rock." Phone: B. F. 137.
w. r. Boston, 118 Beacon st. (Mrs. King was Alice O. Spaulding.)

King, Mr. and Mrs. Henry Parsons
Pride's Crossing, "Sunset Rock." Phone: B. F. 82.
w. r. Boston, 247 Beacon st.
b. a. 100 Franklin st.; Boston Safe Deposit & Trust Co.; Bankers. (Mrs. King was Mary Parker.)
Child: Henry P., Jr., 2½ yrs.

Loring, Mr. and Mrs. Augustus P.
Pride's Crossing, Thissell st., "Off Lots."
w. r. Boston, 277 Marlboro st.
b. a. 40 State st.; Loring, Coolidge & Noble; Lawyers. (Mrs. Loring was Ellen Gardner.)

Loring, Mr. and Mrs. Augustus P., Jr.
Pride's Crossing, Thissell st.
w. r. Boston, 81 Marlboro st.
b. a. 111 Devonshire st. (Mrs. Loring was Rosamond Bowditch).

Loring, Mr. and Mrs. Caleb
Pride's Crossing, Hale st., "Red Cottage." Phone: B. F. 24-R.
w. r. Boston, 20 Hereford st.
b. a. Boston, 40 State st.; Treas. (Mrs. Loring was Suzanne G. Bailey.)
Children: Caleb, Jr., 2½ yrs.; David, 6 mos.

Loring, Miss Katharine P.
Pride's Crossing, Hale st. "Burn Side." Phone: B. F. 88.

Loring, Miss Louisa P.
Pride's Crossing, Hale st., "Burn Side."

Loring, Judge William C.
Pride's Crossing, Pine Hill.
w. r. Boston, 2 Gloucester st.
Formerly Justice, Supreme Judicial Court of Massachusetts.

Lyman, Mr. and Mrs. Ronald T.
Pride's Crossing, Ahl cottage.
w. r. Boston, 39 Beacon st. (Mrs. Lyman was Elizabeth Van C. Parker.)

Lyman, Miss Elizabeth Van C.
With Mr. and Mrs. Ronald T. Lyman, Pride's Crossing.

Lyman, Ronald T., Jr.
With Mr. and Mrs. Ronald T. Lyman, Pride's Crossing.

Here in "Ledgewood," Montserrat, surrounded by the beauties of the semi-wild countryside, lives Mrs. Henry W. Peabody the year around.

H. P. Woodbury & Son

FINE

Groceries

and

Table Luxuries

Distributors of Poland and Nobscot Spring Waters

GOODS OF THE BEST QUALITY

Orders delivered to all parts of Beverly, Montserrat, Pride's and Beverly Farms

H. P. Woodbury & Son

123 Hale Street
Tel. 1330
BEVERLY COVE, MASS.

North Shore Kennels

Wire Haired Fox Terriers and other Terrier Puppies For Sale

Dogs Trimmed and Boarded

Charles Powlesland

PRIDE'S CROSSING

Opposite Railroad Station

Telephone Beverly Farms 129

Lyons, Mr. and Mrs. Henry Stephen
Pride's Crossing, Thissell st., "The Boulders." Phone: B. F. 3.
w. r. Boston, 117 Beacon st. (Mrs. Lyons was Catharine Reardon.)

Lyons, Miss Ellien
With Mr. and Mrs. Henry Stephen Lyons (daughter), Pride's Crossing.

Lyons, Mr. and Mrs. Doran Stephen
With Mr. and Mrs. Henry Stephen Lyons, Pride's Crossing. (Mrs. Lyons was Ruth Warren Donavan.)

Lyons, Miss Margaret
With Mr. and Mrs. Henry Stephen Lyons (daughter), Pride's Crossing.

Lyons, Milton
With Mr. and Mrs. Henry Stephen Lyons (son), Pride's Crossing.

Mason, Dr. and Mrs. John H.
Montserrat, "Woodways."
w. r. Boston. (Mrs. Mason was Caroline Atwater.)

McKean, Mr. and Mrs. Q. A. Shaw
Montserrat, Hull st., "Pride's Hill Kennels." (Mrs. McKean was Margaret Williams Sargent.)

McKenna, Mr. and Mrs. William Jay
Pride's Crossing, off Haskell st., Simpkins house, "Purple Beech Lodge." Phone: B. F. 173.
w. r. Atlanta, Ga., 865 Peachtree st.
b. a. Atlanta, Ga., and Boston; R. O. Campbell Co.; Mine Operator; Vice Pres. Henry Wood Sons Co.; Color Mfrs.; Pres. (Mrs. McKenna was Isoline Orme Campbell.
Child: William Jay, Jr., 3 mos.

Merrill, Hon. and Mrs. Keith
Pride's Crossing, Ayer estate, "Avalon."
w. r. Minneapolis, 2116 Second ave., South.
b. a. Washington; care of Dept. of State; American Consul at London. (Mrs. Merrill was Katharine Ayer.)
Children: Keith, Jr., 5 yrs.; Rosemary Katharine, 3 yrs.
(Not here this season)

Minot, Mrs. Gardner
Pride's Crossing, Hale st., "The Alhambra." Phone: B. F. 298.
w. r. Washington, 1767 Q st. (Mrs. Minot was Constance Gardner, daughter of Hon. A. P. Gardner and granddaughter of Hon. Henry Cabot Lodge.)
Children: Wm. A. G., 6½ yrs.; Anna L., 5½ yrs.

Moore, Mr. and Mrs. Paul
Pride's Crossing, "Rockmarge." Phone: B. F. 197.
w. r. Convent, N. J., "Hollow Hill Farm."
b. a. New York, 100 Broadway; Taylor, Bates & Co.; Brokers; Partner. (Mrs. Moore was Fanny W. Hanna of Cleveland.)
Children: Fanny, 13 yrs.; Polly, 11 yrs.; William H., 8 yrs.; Paul, Jr., 3 yrs.

Moore, Mrs. William H.
Pride's Crossing, "Rockmarge."
w. r. New York, 4 E. 54th st. (Mrs. Moore was Ada Small.)

Morse, J. Torrey
Pride's Crossing, "Paine Farm."

Newell, Miss Lavinia H.
With R. S. Bradley, Pride's Crossing.
w. r. Boston, 330 Dartmouth st.

Noble, Miss Eleanor Gray
With Prof. Charles Loring Jackson (grand-niece), Pride's Crossing.

"Sunset Rock," at Pride's Crossing, one of the most attractive summer homes in that section. It is here that John T. Spaulding and sister, Mrs. Henry P. King, of Boston, spend their summers

Noble, Mr. and Mrs. John
With Prof. Charles Loring Jackson (niece), Pride's Crossing.
w. r. Cambridge, 66 Sparks st.
b. a. Boston, 40 State st.; Loring, Coolidge & Noble; Lawyers. (Mrs. Noble was Susan Loring Jackson.)
Children: John, Jr., 15 yrs.; Charles Loring Jackson, 9 yrs.

Noble, Miss Jane Loring
With Mr. and Mrs. John Noble (daughter), Pride's Crossing.

Patten, Maj. and Mrs. George S.
Pride's Crossing, "Avalon."
w. r. Ft. Riley, Kansas. (Mrs. Patten was Beatrice B. Ayer.)

Peabody, Mrs. Henry W.
Montserrat (Beverly P. O.), "Ledgewood."
w. r. Montserrat. (Mrs. Peabody was Lucy W. (McGill) Waterbury.)

Price, Mrs. Charles H.
Montserrat Highlands, 158 Colon st. "Pine Lodge." Phone: Bev. 750.
w. r. Pinehurst, N. C.

Prince, Mr. and Mrs. Frederick Henry
Pride's Crossing, "Princemere."
w. r. Pau, France, "Villa Ste. Helene." (Mrs. Prince was Abigail Norman.)

Prince, Frederick Henry, Jr.
Pride's Crossing, George Dexter estate.
w. r. New York, 116 East 56th st. (Mrs. Prince was Elizabeth Harding.)
Child: Frederick H., 3d, 1½ yrs.

Rheault, Capt. and Mrs. Charles A.
With Robert S. Bradley, Pride's Crossing. (Mrs. Rheault was Rosamond Bradley.)

Richards, Mr. and Mrs. Eben
Pride's Crossing, "Harbor View." Phone: B. F. 240.
w. r. Tuxedo Park, N. Y.
b. a. New York, 25 Broad st.; Pierce Oil Corp.; Vice Pres. (Mrs. Richards was Perle Pierce.)

Richards, Eben, Jr.
With Mr. and Mrs. Eben Richards (son), Pride's Crossing.

Rogers, Mr. and Mrs. Bernard F., Jr.
With Mr. and Mrs. Francis Lee Higginson, Pride's Crossing.
w. r. Chicago. (Mrs. Rogers was Corina Higginson.)

Sargent, Mrs. Lucius Manlius
Pride's Crossing, "Sargent House."
w. r. Boston, 191 Commonwealth ave. (Mrs. Sargent was Marian Coolidge, daughter of T. Jefferson Coolidge.)

Sears, Mr. and Mrs. Philip S.
Pride's Crossing, Branch and Common lanes, "The Pines."
w. r. Boston, 205 Commonwealth ave.
b. a. Boston, 53 State st. (Mrs. Sears was Mary C. Higginson.)

Sears, David, 2d
With Mr. and Mrs. Philip S. Sears (son), Pride's Crossing.

Sears, Mason
With Mr. and Mrs. Philip S. Sears (son), Pride's Crossing.

Sears, Philip M.
With Mr. and Mrs. Philip S. Sears (son), Pride's Crossing.

Sears, Mr. and Mrs. Richard D.
Pride's Crossing, Hale st.
w. r. Boston, 232 Beacon st.
b. a. 53 State st.; Trustee. (Mrs. Sears was Eleanor M. Cochrane.)

Sears, Richard D., Jr.
With Richard D. Sears (son), Pride's Crossing.

Sedgwick, Mr. and Mrs. Ellery
Montserrat, Essex st., "Long Hill." Phone: Bev. 567-W.
w. r. Boston, 14 Walnut st.
b. a. 8 Arlington sq.; The Atlantic Monthly Co.; Pres. and Editor. (Mrs. Sedgwick was Mabel Cabot.)
Children: Ellery Sedgwick, Jr., 14 yrs.; Samuel Cabot, 10 yrs.; Theodora, 6 yrs.

Sedgwick, Miss Henrietta Ellery
With Mr. and Mrs. Ellery Sedgwick (daughter), Montserrat.

Shaw, Mr. and Mrs. Quincy A.
Pride's Crossing, Hale st., "Pompey's Garden."
w. r. Boston, 11 Exeter st.
b. a. 12 Ashburton place; Financier; Calumet & Hecla Mining Co.; Pres. (Mrs. Shaw was Sarah Pemberton.)

Shaw, Mr. and Mrs. Quincy A., Jr.
With Mr. and Mrs. Quincy A. Shaw (son), Pride's Crossing. (Mrs. Shaw was Augustine van Wickle.)

Shaw, Mr. and Mrs. Quincy A., 2d
Pride's Crossing, "The Commons."
b. a. Boston, 12 Ashburton pl.; Calumet & Hecla Mining Co.; Copper Mining. (Mrs. Shaw was Naneen C. Mitchell.)
Children: Leverett S., 11 yrs.; Nancy S., 9½ yrs.

Shepard, Miss Sarah
Montserrat, Common lane.
w. r. Salem, 23 Summer st.

Shepard, Dr. Thomas I.
Montserrat, Common lane.
w. r. Salem, 23 Summer st.
Physician.

Spaulding, John Taylor
Pride's Crossing, "Sunset Rock."
w. r. Boston, 99 Beacon st.
b. a. 50 Congress st.

Stephens, Mrs. Henry
Pride's Crossing, Paine estate.
w. r. Grosse Pointe Farms, Mich., 247 Lake Shore rd. (Mrs. Stephens was Sarah Mellon of Pittsburgh.)

Stober, Mr. and Mrs. William J.
Pride's Crossing, former Herbert M. Sears estate, Hale st., "Wood Rock."
w. r. Brookline, 1230 Commonwealth ave.

Swift, Miss E. N.
With Mrs. Lucius Manlius Sargent, Pride's Crossing.

Thomas, Mr. and Mrs. Washington B.
Pride's Crossing, "Netherfield." Phone: B. F. 50.
w. r. Boston, 20 Gloucester st. (Mrs. Thomas was Caroline Wadleigh.)

Tod, Mr. and Mrs. A. Kinnaird
Montserrat, Corning st., "Parramatta."
w. r. Palm Beach, Fla. (Mrs. Tod was Constance Updike Roddy.)
(In Scotland this season.)

Tree, Mr. and Mrs. Ronald
Pride's Crossing, Mingo Beach, "Thissellwood."
w. r. New York.

Warren, Mr. and Mrs. Bayard
Pride's Crossing, Hale st., "Barberry Hill." Phone: B. F. 10.
b. a. Boston, 53 State st., room 1009. (Mrs. Warren was Elizabeth Sears.)
Children: Bayard, Jr., 9 yrs.; Lily, 7 yrs.; Camilla, 4 yrs.

Warren, Dr. and Mrs. J. Collins
Pride's Crossing, Hale st., "Witchwood."
w. r. Boston, 58 Beacon st.; Physician. (Mrs. Warren was Amy Shaw.)

Warren, Dr. George
With Dr. and Mrs. J. Collins Warren, Pride's Crossing.

Wellington, William H.
Pride's Crossing, Hale st., Longworth cottage, "Skerryvore." Phone: Bev. 551.
w. r. Boston, 420 Beacon st.
b. a. 93 Franklin st.; Wellington, Sears & Co.; Dry Goods Commission.

Wood, Mr. and Mrs. William Madison
Pride's Crossing, Allen's Head, "Woodstock." Phone: B. F. 57.
w. r. Boston, 21 Fairfield st., and Andover, "Arden."
b. a. 245 State st.; American Woolen Co.; Woolen and Worsted Cloth Mfrs.; Pres. (Mrs. Wood was Ellen Wheaton Ayer.)

ICE *from* WENHAM LAKE

from which Beverly and Salem Water Supply is obtained
is undoubtedly the purest obtainable on the North Shore.

Ice cut and stored under most sanitary conditions,
that its remarkable purity may be retained.

PURE ICE

FULL WEIGHT GOOD SERVICE

Deliveries by wagons and auto trucks along
the North Shore from Beverly to Gloucester

We respectfully solicit the patronage of North Shore families.
Orders sent by mail, before your arrival, promptly and carefully attended to.

Ernest Wright 573 Cabot Street Near Wenham Lake **Beverly**

Telephones: 764-W and 764-R (residence)

BEVERLY FARMS

Beverly Farms is a part of Beverly; has a post office; and a railroad station on the Gloucester branch of the Boston & Maine Railroad. Motor line between Beverly and Manchester.

HOTEL: Tunipoo Inn.

CHURCHES: Beverly Farms Baptist; St. Margaret's Catholic; St. John's Episcopal.

EXPRESS COMPANIES: Marshall-Moulton - Smith Boston - Manchester, American Railway.

DISTANCES: Manchester, 2½ miles; W. Manchester, 1; Pride's, ½; Salem, 6; Wenham, 4; Boston, 23; Beverly, 4; Gloucester, 10.

TELEGRAPH OFFICE: B. & M. depot; Western Union.

POST OFFICE: Mrs. Howard P. Williams, postmistress.

Open: 6.45 a. m. to 8.00 p. m.; holidays, 6.45 to 10 a. m.; Sundays, June 1 to Oct. 1, 9 to 10 a. m.

Mails Arrive from: Boston, 7.00, 9.15; 12.35; 3.13; 5.55; Rockport, 8.35; 5.30; Sunday, from Boston, 9.03 a. m.

Mails Depart to: Boston, 7.15, 10.20, 1.20, 5.00, 7.30; Rockport, 5.00, 6.45; Sundays, 7.30.

For information received too late to be inserted in its proper place in the towns, consult Addenda in the front section of book.

Amory, Mr. and Mrs. Charles M.
Beverly Farms, Hale and High sts., Cushing house.
w. r. Boston, 413 Commonwealth ave. (Mrs. Amory was Gladys Munn.)
Child: Charles M., Jr.

Amory, Mr. and Mrs. Francis I.
Beverly Farms, John S. Curtis "Yellow House." Phone: B. F. 176.
w. r. Boston, 73 Beacon st.
b. a. 85 Devonshire st.; Weld, Grew & Co. (Mrs. Amory was Margaret Perin.)
Child: Francis I., Jr., 1 yr.

Barbour, Mr. and Mrs. Thomas
Beverly Farms, Hale st., Dalton cottage.
w. r. Boston, 278 Clarendon st.
b. a. Cambridge Museum of Comparative Zoölogy; Teacher. (Mrs. Barbour was Rosamond Pierce.)
Children: Mary Bigelow, 9 yrs.; William, 7 yrs.; Julia Adelaide, 5 yrs.; Louisa Bowditch, 3 yrs.

Bartlett, Mr. and Mrs. Matthew
Beverly Farms, Grove st.
w. r. Boston, 15 Gloucester st.
b. a. Boston, 53 State st.; Parkinson & Burr; Sales Mgr.; (Mrs. Bartlett was Serita Lincoln.)
Children: Serita, 10 yrs.; Arthur Lincoln, 4 yrs.

Bemis, Frank B.
Beverly Farms, West st., "Old Place."
b. a. Boston, 15 State st.; Estabrook & Co.; Bankers.

Beveridge, Hon. and Mrs. Albert J.
Beverly Farms, Hale st., "Silwood."
w. r. Indianapolis, 4164 Washington blvd. (Mrs. Beveridge was Catherine Eddy.)
Children: Albert and Abby.

One of the large estates of the Beverly Farms section, "Pitch Pine Hall," the former Luke summer home, has been purchased by William E. Watkins, formerly of Dedham. Mr. Watkins plans to live here the year round.

J. M. MEREDITH
HENRY WHITMORE

E. W. GREW
NORTON WIGGLESWORTH

A. B. BROOKS

MEREDITH & GREW

40 Central Street
Boston (9), Mass.

Telephones: 6772--3--4

Real Estate and Mortgages

NORTH SHORE PROPERTY A SPECIALTY
— Also —
BOSTON RESIDENCES AND DOWN TOWN PROPERTIES

Branch Office, 23 CENTRAL ST., Manchester, Mass.
JOHN F. COUGHLIN, Local Representative. Telephone Manchester 692

Blake, Mr. and Mrs. J. A. Lowell
Beverly Farms, Malt Hill. Phone: B. F. 81.
w. r. Boston, 37 Beacon st.
b. a. 111 Devonshire st.; Blake Bros. & Co.; Bankers and Brokers. (Mrs. Blake was Anne Berkley Lindsay.)
Children: Francis Stanton, 2d, 11 yrs.; Anne, 6 yrs.

Bowen, James Williams
Beverly Farms, "The Rocks."
w. r. Boston, 14 Marlboro st.

Bowen, Dr. John T.
Beverly Farms, "The Rocks."
w. r. Boston, 14 Marlboro st.

Bradley, Mr. and Mrs. Ralph
With Mr. and Mrs. Godfrey L. Cabot, Beverly Farms.
w. r. Boston, 166 Bay State rd.
b. a. 20 Central st.; Haughton & Co.; Cotton Merchants; Partner. (Mrs. Bradley was Eleanor Cabot.)
Children: Elizabeth Cabot, 3 yrs.; John Moors, 9 mos.

Bramwell, Mr. and Mrs. Gerald A.
Beverly Farms, West st., Perkins cottage.
w. r. Boston.

Burgess, Mr. and Mrs. W. Starling
Beverly Farm, Hale st., Vaughan cottage. Phone: B. F. 47.
b. a. Boston, 585 Boylston st.; Burgess, Swasey & Paine; Naval Architect. (Mrs. Burgess was Rosamond Tudor Higginson.)
Children: Frederic T., 16 yrs.; Starling, 7 yrs.

Burrage, Mr. and Mrs. Russell
Beverly Farms, Preston pl., "Brookwood Farm."
b. a. Boston, 85 Ames bldg.; Mining and Mfg. (Mrs. Burrage was Katharine L. Baxter.)
Children: Katharine Lee, 10 yrs.; Alice H., 7 yrs.; Russell, Jr., 5 yrs.

Cabot, Mr. and Mrs. Godfrey Lowell
Beverly Farms, Grove and Oak sts., "The Oaks." Phone: B. F. 172.
w. r. Cambridge, 16 Highland st.
b. a. Boston, 940 Old South bldg.; Godfrey L. Cabot; Mfr.; head of firm. (Mrs. Cabot was Maria B. Moors.)

Cabot, Mr. and Mrs. James Jackson
With Mr. and Mrs. Godfrey L. Cabot (son), Beverly Farms.
w. r. Charleston, W. Va., Kanawha st. (Mrs. Cabot was Catherine Rush.)

Cabot, John Moors
With Mr. and Mrs. Godfrey L. Cabot, Beverly Farms. (At Harvard college.)

Cabot, Mr. and Mrs. Thomas D.
With Mr. and Mrs. Godfrey L. Cabot, Beverly Farms.
w. r. Weston.

Carey, Rev. Neilson Poe
Beverly Farms, Valley st., "The Rectory." Rector, St. John's Episcopal Church.

Caswell, Mrs. John
Beverly Farms, Hart st.
w. r. Boston, 44 Commonwealth ave. (Mrs. Caswell was Gertrude Robbins.)

Caswell, Miss Elizabeth R.
With Mrs. John Caswell (daughter), Beverly Farms.

Caswell, John, Jr.
With Mrs. John Caswell (son), Beverly Farms

Chapin, Horace D.
Beverly Farms, Hale st.
w. r. Boston, 60 Beacon st.
b. a. 50 State st.; Lawyer.

Clark, Mr. and Mrs. Henry Cannon
Beverly Farms, Hart st.
b. a. Boston, 50 Congress st.; F. S. Moseley & Co.; Brokers. (Mrs. Clark was Mary Head Russell.)
w. r. Palm Beach, Fla.
Children: Marion, 9 yrs.; Hortense Clementine, 8 yrs.

Curtis, Mr. and Mrs. Allen
Beverly Farms, Oak and Hale sts. "Sunfield."
w. r. Boston, 51 Beacon st.
b. a. 33 Congress st.; Curtis & Sanger; Stockbrokers; Trustee Provident Institution for Saving, Boston. (Mrs. Curtis was Evelyn Weston.)

Curtis, Mr. and Mrs. John Silsbee
Beverly Farms, Hale st., Storrow Hill.
w. r. Boston, 2 Spruce st.
b. a. 53 State st.; Dexter & Curtis; Real Estate. (Mrs. Curtis was Mary E. Saltonstall.)

Cushing, Mr. and Mrs. George M.
Beverly Farms. Phone: B. F. 120.
w. r. Milton, 483 Canton ave. (Mrs. Cushing was Grace Littleton.)
Child: Grace, 12 yrs.

Cushing, Miss Alice
With Mr. and Mrs. George M. Cushing (daughter), Beverly Farms.

Cushing, George M., Jr.
With Mr. and Mrs. George M. Cushing (son), Beverly Farms.

Cushing, Miss Grace
With Mr. and Mrs. George M. Cushing (daughter), Beverly Farms.

DeVegu, Frederic Clinton and family
Beverly Farms, West st., Cushing house.
w. r. New York, 139 East 69th st. (In Paris this summer.)

Dexter, Gordon
Beverly Farms, off Hale st.
w. r. Boston, 55 Beacon st.
b. a. 50 Congress st.; Director of Banks and Corporations.

Dobyne, Mr. and Mrs. George Angue
Beverly Farms, "Inglelowe."
w. r. St. Louis, West Cabanne.
b. a. Champion Shoe Machinery Co. (Mrs. Dobyne was Margaret May Craven.)
Child: Robert Angue, 10 yrs.

Dolan, Mr. and Mrs. Frank J.
Beverly Farms, West Beach.
b. a. Boston. (Mrs. Dolan was Thora de France.)

Edwards, The Misses
Beverly Farms, Hale st., Lancashire cottage.
w. r. Boston, 266 Beacon st.

Eisemann, Mr. and Mrs. Julius
Beverly Farms, Hale st., "Brookside."
w. r. Boston, 321 Commonwealth ave.
b. a. 196 Summer st.; Eisemann Bros.; Wool. (Mrs. Eisemann was Gertrude Wetzler.)
Children: James, 14 yrs.; Robert, 12 yrs.

Endicott, F. Munroe
With Mrs. Franklin Haven (brother), Beverly Farms.
w. r. Boston, 35 Beacon st.

Fabyan, Dr. and Mrs. Marshal
Beverly Farms, Webster ave., "Hickory Hill."
w. r. Boston, 379 Commonwealth ave.
b. a. Harvard Medical School; Scientist. (Mrs. Fabyan was Eleanor McCormick.)
Children: Marshal, Jr., Eleanor Brooks, Isabella Frances.

Fowler, Mrs. Charles
Beverly Farms, Juniper st., "Foxley Hills." Phone: B. F. 70.
w. r. New York, 1 West 70th st. Retired. (Mrs. Fowler was Augusta Page.)
Child: Charles, Jr., 12 yrs. (Abroad this season.)

Frost, Mr. and Mrs. Donald McKay
Beverly Farms, Mrs. Charles H. Tweed house.
w. r. Boston, Exeter st.

Frothingham, Mr. and Mrs. Randolph
Beverly Farms.
w. r. Boston, 113 Commonwealth ave.
b. a. 18 Tremont st.; Channing & Frothingham; Lawyers. (Mrs. Frothingham was Harriet P. Weeks Anthony.)
(At Guilford Centre, Vt., this summer.)

Frothingham, Mr. and Mrs. Theodore, Jr.
Beverly Farms, Hale st., Fenno cottage.
w. r. Boston, 19 Commonwealth ave.
b. a. 7 Kilby st. (Mrs. Frothingham was Eleanor Fabyan.)

Glidden, Mr. and Mrs. Arthur Boynton
Beverly Farms, Daniels cottage.
w. r. Dover, "Wildwood." (Mrs. Glidden was Margaret S. Townsend.)

Goddard, Mrs. George A.
Beverly Farms, Everett st.
w. r. Boston, 12 Chestnut st. (Mrs. Goddard was Alice C. Holmes.)

Goddard, Amory
With Mrs. George A. Goddard (son), Beverly Farms.

Goddard, William G.
With Mrs. George A. Goddard (son), Beverly Farms.

Haven, Mrs. Franklin
Beverly Farms, West Beach.
w. r. Boston, 35 Beacon st. (Mrs. Haven was Florence Endicott.)

Higginson, Henry Lee, 2d
With Mr. and Mrs. W. Starling Burgess (son), Beverly Farms.

Hodges, Mr. and Mrs. Charles E.
Beverly Farms, Weyburn cottage, Hemlock and Valley sts.
w. r. Brookline, 213 Gardner rd.
b. a. Boston, 245 State st.; Am. Mutual Liability Ins. Co.; Pres.
Child: George, 15 yrs.

Hollingsworth, Mr. and Mrs. Valentine
With William G. McCormick, Beverly Farms.
w. r. Boston, 191 Marlboro st. (Mrs. Hollingsworth was Ruby McCormick.)
Child: Mark, 2 yrs.
(Not here this season.)

Hollingsworth, Zachary T.
Beverly Farms, Hale st., J. F. Wilkins' "Pump Cottage."
w. r. Boston, Hotel Brunswick.

Howard, Mrs. Thomas Howard
Beverly Farms, "Brooks House."
w. r. New York, 40 East 83rd st. (Mrs. Howard was Rose A. Post.)

Howard, Thomas Howard
With Mrs. Thomas H. Howard (son), Beverly Farms.

Hoyt, Mr. and Mrs. J. B., Jr.
With Mr. and Mrs. Frank Seabury, Beverly Farms. (Mrs. Hoyt was Miss Seabury.)

Hubbard, Miss Elizabeth L.
With Mr. and Mrs. T. Jefferson Newbold, Beverly Farms.

Hunnewell, Mr. and Mrs. Walter and family
With Mr. and Mrs. George H. Lyman, Beverly Farms.
w. r. Boston, 36 Commonwealth ave. (Mrs. Hunnewell was Minna Lyman.)

Hutchinson, Mr. and Mrs. Sydney E.
Beverly Farms, West st., "Sydith Terrace." Phone: B. F. 101.
w. r. Philadelphia, Pa., 1718 Walnut st.
b. a. 425 Walnut st.; Hutchinson, Rivinus & Co.; Insurance Agents and Brokers. (Mrs. Hutchinson was Edith L. Stotesbury.)
Children: Natalie E., 14 yrs.; Edward S., 12 yrs.

Hutchinson, Miss Frances S.
With Mr. and Mrs. Sydney E. Hutchinson (daughter), Beverly Farms.

The stables at "Eagle Rock," the Pride's Crossing summer estate of Mrs. Henry C. Frick and her daughter, Miss Helen Frick of Pittsburgh, are among the most elaborate on the shore.

COAL

Telephone Beverly 469

THIS number puts you in touch with one of the oldest coal concerns in Essex county, to whom satisfaction means something more than merely taking your order and your money. We do our utmost to make every customer satisfied.

JOHN GIRDLER CO.

15 Cabot St. :: Beverly

CONNOLLY BROS.

Contractors and Builders

BEVERLY FARMS, - - MASS.

Estimates Given and Contracts Performed for all

CARPENTER WORK,

Roads, Bridges, Sewers, Piers, Waterworks, Wells, Earthwork, Blasting, Grading,

Stone, Brick & Concrete Masonry. Steam Drilling, Hoisting,

Also, Movers of Large Trees Steam Road Rollers To Let. Loam, Sand and Gravel.

Special Attention Given to House and Land Drainage. Landscape Work, Planting and Tennis Work.

BRANCH OFFICES
At Manchester-By-The-Sea and Topsfield, Mass.

Ilfeld, Mr. and Mrs. Lawrence
Beverly Farms, Haskell st., Robert W. Means house.
w. r. Brookline, 130 Pleasant st.
b. a. Boston, 200 Summer st.; Eiseman Bros.; Wool; Partner. (Mrs. Ilfeld was Margaret L. Stein.)
Children: Ellen, 4½ yrs.; Susan, 1½ yrs.

Inches, Mr. and Mrs. Charles E.
Beverly Farms, West st., "Wayside."
w. r. Boston, 383 Beacon st.
b. a. 77 Franklin st.; Textile Mfr. (Mrs. Inches was Margaret Carter.)
Child: Charles E., 4½ yrs.; Carter, infant.

Johnson, Thomas J.
Beverly Farms, 64 West st.
w. r. Boston, Copley Plaza.
b. a. East Cambridge, 62 First st.; Johnson Marble Co.; Pres. and Treas.

Johnson, Miss M. Lilian
With Thomas J. Johnson, Beverly Farms.

Kaan, Mr. and Mrs. Frank W.
Beverly Farms, Hart and Valley sts.; "Juniper Hill."
w. r. Somerville, 133 Sycamore st.
b. a. Boston, 50 State st. (Mrs. Kaan was Bertha Woodberry.)

Kahler, Miss Dorothy May
With Mr. and Mrs. George A. Dobyne (daughter), Beverly Farms.

Koenig, Mr. and Mrs. Fidèle
With Mr. and Mrs. Charles E. Hodges, Beverly Farms.
w. r. Boston, 169 Commonwealth ave. (Mrs. Koenig was Mary E. Hodges.)

Ladd, Dr. and Mrs. Maynard
Beverly Farms, Preston place., "Arden."
w. r. Boston, 270 Clarendon st.; Physician; specialist for children. (Mrs. Ladd was Anna Coleman Watts; sculptor.)
Child: Vernon Abbott, 14 yrs.

Ladd, Miss Gabriella May
With Mr. and Mrs. Maynard Ladd (daughter), Beverly Farms.

Lee, Mr. and Mrs. George
Beverly Farms, Lee Homestead.
w. r. Brookline, 617 Boylston st.
b. a. 617 Boylston st.; Artist. (Mrs. Lee was Eva Ballerini.)

Lee, Miss Florence
With Mr. and Mrs. George Lee (daughter), Beverly Farms.

Lee, Harry
With Mr. and Mrs. George Lee (son), Beverly Farms.

Leiter, Mr. and Mrs. Joseph
Beverly Farms, West st., "Edgewater House."
w. r. Washington, Dupont Circle.
b. a. Chicago, 21 E. Van Buren st.; Leiter estate offices. (Mrs. Leiter was Juliette Williams.)
Children: Thomas, 11 yrs.; Nancy, 6 yrs.

Leventritt, Judge David
Beverly Farms, Luke cottage, "The Gables."
w. r. New York, 34 West 77th st.
b. a. 128 Broadway.

Leventritt, Miss Olivia
With Judge David Leventritt, Beverly Farms.

Lilly, Mr. and Mrs. Eli
Beverly Farms, 686 Hale st. Phone: B. F. 147.
w. r. Indianapolis, 1239 North Delaware st.
b. a. Eli Lilly & Co.; Pharmaceutical Mnfr.; Vice Pres. (Mrs. Lilly was Evelyn Fortune.)
Child: Evelyn, 5 yrs.

Little, Mr. and Mrs. Arthur
Beverly Farms, "Spartivento."
w. r. Boston, 9 Massachusetts ave.

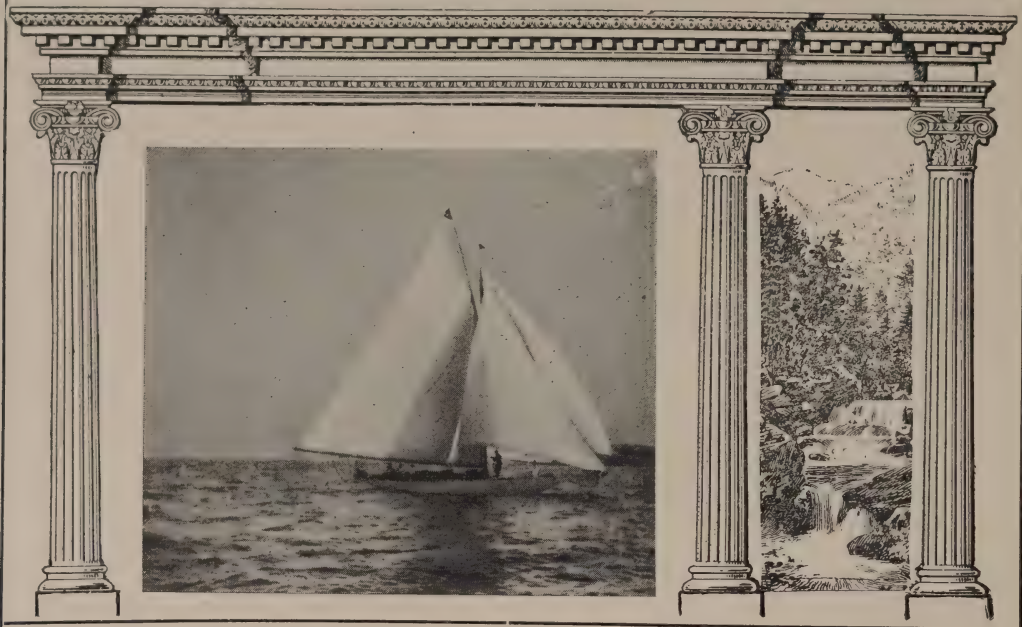

"O'er the glad waters of the dark blue sea,
Our thoughts as boundless, and our souls as free."

Telephone 9-W

Central Square Garage

John A. Trowt and John J. Murray,
Proprietors

BEVERLY FARMS
AUTOMOBILE REPAIRING

Supplies and Accessories
Low Rates for Winter Storage

Cars To Rent
by the
DAY, TRIP
WEEK or MONTH
with experienced
chauffeurs

Howard A. Doane & Co.

CONTRACTORS
and
BUILDERS

Carpenter Work in All Its Branches
Exterior and Interior Finish
Cabinet and Stair-Work
a Specialty
Architectural Wood Carving

Office:
PRIDE'S CROSSING
Mill and Cabinet Shop:
94 Corning St., BEVERLY, MASS.

Telephones:
Office, 130-W Bev. Fms.
Mill and Cabinet Shop, 1455 Bev.
Residence, 130-R Bev. Fms.

Lyman, Hon. and Mrs. George H.
Beverly Farms, Hale st.
w. r. Boston, 351 Commonwealth ave. (Mrs. Lyman was Caroline B. Amory.)

MacNichol, Mr. and Mrs. Edward F.
Beverly Farms, Daniels cottage.
w. r. Santa Barbara, California. (Mrs. MacNichol was Adelaide Foster.)

Mason, Mr. and Mrs. Henry L.
Beverly Farms, Hale and Valley sts.
w. r. Boston, 188 Bay State rd.
b. a. 492 Boylston st.; Mason & Hamlin Co.; Vice Pres. (Mrs. Mason was Estelle Hart Kimball.)
Children: Helen Hart, 15 yrs.; Henry Lowell, Jr., 13 yrs.

McCormick, William G.
Beverly Farms, Webster ave., "Brooks House." Phone: B. F. 144-W.
w. r. Cocoanut Grove, Fla., Camp Biscayne.
(Not here this season.)

McKean, Mr. and Mrs. Henry Pratt, Jr.
Beverly Farms, Hull st. and Grape Vine rd., "Willow Tree Farm." Phone: B. F. 263. (Mrs. McKean was Elizabeth P. Lee.)
Children: Lee, 8 yrs.; Marian, 6½ yrs.; Elizabeth, 5 yrs.; Pauline Shaw, 3½ yrs.

Means, Mr. and Mrs. Robert W.
Beverly Farms, Haskell st. Phone: B. F. 196.
b. a. Boston, 18 Post Office sq.; Clark, Payson & Co.; Cotton Merchants. (Mrs. Means was Alice Hubbard.)
Children: Alice, Susan, Anne Middleton, Robert Lawrence.
(In Boxford this season.)

Means, William Gordon
Beverly Farms, Valley st.
b. a. Boston, 108 Water st.; O'Brion, Russell & Co.; Insurance.

Motley, Mr. and Mrs. E. Preble
Beverly Farms, cor. Hale and Valley sts. (Mrs. Motley was Dorottya F. Smith.)
Children: Marjorie, 6 yrs.; E. Preble, Jr., 2 yrs.

Neely, Mr. and Mrs. James C.
Beverly Farms, Webster ave., "Rollo House."
w. r. Brookline, 135 High st.

Newbold, Mr. and Mrs. T. Jefferson
Beverly Farms, Juniper st., "Apple Orchard." Phone: B. F. 97.
w. r. Boston, 210 Beacon st. (Mrs. Newbold was Katharine Hubbard.)
Children: T. Jefferson, Jr., 8½ yrs.; Thomas, 7 yrs.; Katherine, 5 yrs.

Nichols, Mr. and Mrs. Lloyd
Beverly Farms, Hale st., Barlow cottage. Phone: B. F. 191-W.
b. a. Boston, 30 State st.; Bond & Goodwin; Bonds; Salesman. (Mrs. Nichols was Helen W. Hart.)
Children: Richard H., 4 yrs.; Wendell Lloyd, 2½ yrs.

Peabody, Mr. and Mrs. Richard Rogers
Beverly Farms, West st.
w. r. Boston, Hotel Buckminster, Beacon st.
b. a. 84 State st.; International Mercantile Marine.
Children: William Jacob, 7½ yrs.; Polly Wheatland, 6 yrs.

Perkins, Miss Elizabeth W.
Beverly Farms, West st.

Pettengill, Mr. and Mrs. Russell A.
Beverly Farms, cor. Hale and Valley sts., "Sprucevale." Phone: B. F. 192.
w. r. Chicago.
b. a. 1700 Prairie ave.; Pettingill, Inc.; Industrial Engineers; Pres. (Mrs. Pettengill was Laura Hughes.)
Children: Laura Elizabeth, 2 yrs.; Russell A., Jr., 1 yr.

"Sydith Terrace," overlooking West Beach at Beverly Farms, is where Mr. and Mrs. Sydney E. Hutchinson and family of Philadelphia spend their summers

VARNEY'S DRUG STORE

BEVERLY FARMS

IS ready to serve you every day in the year, *Sundays* and holidays included, wherever you are. Whatever may be your need, or whenever the need may present, our aim is to serve you *promptly, politely and efficiently.*

Never hesitate to call us at any time.

Telephone 77 and 8202

F. W. Varney, Apothecary

BEVERLY FARMS

ROBERT ROBERTSON COMPANY

47 Years on the North Shore

PLUMBING — HEATING and Water Supply Systems

SHEET METAL WORK of all kinds

Beverly, Beverly Farms, Manchester and Hamilton

At Your Service
TELEPHONE CONNECTION

Pitney, Mrs. J. B.
With Mr. and Mrs. Joseph Leiter, Beverly Farms.
w. r. New York, 116 East 53rd st.

Pond, Rev. and Mrs. Clarence Strong
Beverly Farms, 17 High st.
Beverly Farms Baptist church; Minister. (Mrs. Pond was Flora May Barlow.)

Pond, Mrs. Clarence H.
Beverly Farms, Hart st., "Old Meadow."
w. r. Cambridge, 58 Highland st. (Mrs. Pond was Mary Sargent.)

Poole, Mr. and Mrs. George Benson
Beverly Farms, 813 Hale st.
w. r. Chestnut Hill, Woodman rd.
b. a. Boston, 70 Kilby st.; Poole & Seabury; Real Estate. (Mrs. Poole was Marion Simmons Rowe.)
Child: George Benson, Jr., 8 yrs.

Poor, Miss Adelaide Sargent
With Mrs. C. H. Poor (daughter), Beverly Farms.

Poor, Mr. and Mrs. Clarence Henry, Jr.
With Mrs. C. H. Poor (son), Beverly Farms. (Mrs. Poor was Mrs. Wolcott Treadway.)

Poor, Polly Buckley
With Mrs. C. H. Poor (daughter), Beverly Farms.

Post, Mr. and Mrs. John R.
Beverly Farms, Hale st., "Uplands."
w. r. Boston, 257 Marlboro st.
b. a. 53 State st., Dorr & Post; Cotton Merchants.
Child: Madeline B.

Post, Miss Mary L.
With Mr. and Mrs. John R. Post (daughter), Beverly Farms.

Rantoul, Beverley
Beverly Farms, West st. Phone: B. F. 152.
w. r. Salem, 17 Winter st.
b. a. Boston, 50 Congress st.; Real Estate.

Rantoul, Miss Edith
Beverly Farms, West st., (daughter of the late Hon. Robert S. Rantoul.)

Rantoul, Edward L.
Beverly Farms, West st.
w. r. Salem, 17 Winter st.
b. a. Boston, 50 State st. Russell Bros.; Real Estate.

Rantoul, Miss Harriet Charlotte
Beverly Farms, West st., (daughter of the late Hon. Robert S. Rantoul.)

Rantoul, Miss Harriet C., Jr.
Beverly Farms, West st. (granddaughter of the late Hon. Robert S. Rantoul.)

Rantoul, Miss Mabel Lowell
Beverly Farms, West st. (granddaughter of the late Hon. Robert S. Rantoul.)

Rantoul, Miss Margaret
Beverly Farms, West st., (daughter of the late Hon. Robert S. Rantoul.)

Rantoul, Mr. and Mrs. Neal
Beverly Farms, West Beach.
w. r. Boston, 30 Fairfield st.
b. a. 50 Congress st.; F. S. Moseley & Co.; Brokers.

Reece, John
With Mr. and Mrs. John Babson Thomas (son), Beverly Farms.

Rosenthal, Mr. and Mrs. Louis
Beverly Farms, Hale st., Larcom cottage.
w. r. Boston, 43 Commonwealth ave.
b. a. 204 Summer st.; Rosenthal Bros.; Wool.
Children: Robert, Jane.

Two views of "Pitch Pine Hall" at Beverly Farms, which will probably be known from now on as "Pitch Pine Farm." This was formerly the Luke estate, but was this spring purchased by William E. Watkins of Dedham as a year-round home. The picture below shows the extensive greenhouses—among the finest on the Shore.

Sargent, Mrs. George D.
With Mrs. C. H. Poor, Beverly Farms.

Seabury, Mr. and Mrs. Frank
Beverly Farms. (Mrs. Seabury was Alice Barnard.)

Sears, Frederick R.
Beverly Farms, Storrow Hill.
w. r. Boston, 122 Beacon st.

Sears, Miss Eleonora R.
With F. R. Sears (daughter), Beverly Farms.

Sears, Frederick R., Jr.
With F. R. Sears (son), Beverly Farms.

Shaw, Louis Agassiz
With Mr. and Mrs. John Silsbee Curtis, Beverly Farms.
w. r. Boston, 6 Marlboro st.

Shober, Mr. and Mrs. Samuel L.
Beverly Farms, West st., "Brookside Cottage."
w. r. Colorado Springs, Broadmoor.
b. a. Philadelphia, 1811 Walnut st.; Union Switch & Signal Co.; Mfrs. of R. R. Safety Devices; Special Rep. (Mrs. Shober was Agnes Wharton Hutchinson.)

Shober, Miss Agnes H.
With Mr. and Mrs. Samuel L. Shober (daughter), Beverly Farms.

Shober, Miss Edith W.
With Mr. and Mrs. Samuel L. Shober (daughter), Beverly Farms.

Shober, Edward Wharton
With Mr. and Mrs. Samuel L. Shober (son), Beverly Farms.
w. r. Princeton, N. J., Princeton university.

Shober, Miss Elizabeth T.
With Mr. and Mrs. Samuel L. Shober (daughter), Beverly Farms.
(Not here this season.)

Simpkins, Mrs. Nathaniel S.
Beverly Farms, 759 Hale st., "Willow Brook Cottage." (Mrs. Simpkins was Mabel Kingsley Jenks.)

Simpkins, Mr. and Mrs. John
With Mrs. Nathaniel S. Simpkins (son), Beverly Farms.
b. a. Boston, 111 Devonshire st., Blake Bros.; Bankers; Salesman. (Mrs. Simpkins was Miriam Thorndike Fenno.)

Simpkins, Tudor J.
With Mrs. Nathaniel S. Simpkins (son), Beverly Farms.

Snelling, Mr. and Mrs. Rodman Paul
Beverly Farms, off West st.
w. r. Boston, 151 Commonwealth ave.
b. a. Boston, 77 Franklin st.; Saco-Lowell Shops; Treas. (Mrs. Snelling was Eva de Treville.)

Snelling, Miss Ella de Treville
With Mr. and Mrs. R. P. Snelling (daughter), Beverly Farms.

Sortwell, Mr. and Mrs. Alvin F.
Beverly Farms, Hart st., "Little Comfort."
b. a. Boston, 53 State st.; Parkinson & Burr; Bonds; Salesman. (Mrs. Sortwell was Elise Pollard.)
Children: Anna, 8 yrs.; Elise, 6 yrs.; Francis A., 3d, 4½ yrs.; Cynthia, 3 yrs; Alvin F., Jr., 10 mos.

Stephenson, Miss Susanna L.
With Mr. and Mrs. Bernard C. Weld, Beverly Farms.

Stevenson, Mrs. Frances
Beverly Farms, Lee's Crossing, Lee cottage. Phone: B. F. 6.
Children: Thomas G., Jr., 9 yrs.; Marie Le Moyne, 8 yrs.

Swift, Mr. and Mrs. George H.
Beverly Farms, Hale st., "Rose Ledge." Phone: B. F. 182.
w. r. Boston, 148 Commonwealth ave.
b. a. 60 North Market st.; Swift & Co.; Mgr. (Mrs. Swift was Lucile Darst Casey.)
Children: Ruth, 14 yrs.; Lucile, 10 yrs.; Eleanor, 7 yrs.; George H., Jr., 4 yrs.

Thomas, Mr. and Mrs. John Babson
Beverly Farms, Sydney E. Hutchinson cottage, "Brookside."
w. r. Boston, 315 Commonwealth ave. (Mrs. Thomas was Marietta Shea Reese.)

Tomes, Miss Leonora
With Mr. and Mrs. Sydney E. Hutchinson, Beverly Farms.

Tufts, Mr. and Mrs. Walter, Jr.
With Mrs. Nathaniel S. Simpkins, Beverly Farms.
Children: Walter, 3d, 9 yrs.; Peter, 4 yrs.; son, born Dec., 1922.

Vanderbilt, Harold
Beverly Farms, Hart st., Caswell estate.
w. r. New York.
(August 5 to October 5.)

Vaughan, Samuel
Beverly Farms, Hale st.
b. a. Boston, 40 State st.; Loring, Coolidge, Noble & Boyd; Lawyers.
Children: Louisa Loring, 10 yrs.; Samuel, Jr., 8 yrs.; Wm. Loring, 6 yrs.; Ellen Gardner, 1 yr.

Warren, Dr. and Mrs. Hobart Endicott
Beverly Farms, Hale st.
w. r. Palm Beach, Sunset ave.; Physician. (Mrs. Warren was Mary McHugh.)

Warren, Miss Lucia
With Dr. and Mrs. Hobart Endicott Warren (daughter), Beverly Farms.

Watkins, Mr. and Mrs. William E.
Beverly Farms, former Luke estate, "Pitch Pine Hall." Phone: B. F. 227.
b. a. Boston, 141 Milk st.; Bethlehem Shipbuilding Corp., Ltd. (Mrs. Watkins was Grace P. Doyle.)
Child: Gloria Florence, 8 yrs.

Weld, Mr. and Mrs. Bernard C.
Beverly Farms, Hale st.
w. r. Boston, 70 Marlboro st.
b. a. 131 State st.; Aaron D. Weld's Sons; Commission Merchants. (Mrs. Weld was Mabel Stephenson.)

Weld, Miss Frances S.
With Mr. and Mrs. Bernard C. Weld (daughter), Beverly Farms.

Weld, George S.
With Mr. and Mrs. Bernard C. Weld (son), Beverly Farms.

Weyburn, Mr. and Mrs. Lyon
Beverly Farms, Hemlock st., "Valleylock." Phone: B. F. 46.
w. r. Boston, 76 Marlboro st.
b. a. 1101 Pemberton bldg.; Elder, Whitman, Weyburn & Crocker; Lawyers; Partner. (Mrs. Weyburn was Ruth Anthony.)
Children: Reed Anthony, 6½ yrs.; Ruth, 3½ yrs.
(Abroad until Sept.)

White, Mr. and Mrs. E. Laurence
Beverly Farms, Hale st.
w. r. New York, 41 East 61st st.
b. a. 149 Broadway. (Mrs. White was Harriet Lancashire.)
Children: Sarah Lancashire, 11 yrs.; E. Laurence, Jr., 6 yrs.

Wilkins, Mr. and Mrs. John F.
Beverly Farms, Hale st., Pump cottage.
w. r. Washington, 1700 Mass. ave.
b. a. Wilkins bldg.; Wilkins Securities Corp.; Stocks, Bonds, Realty; Pres. (Mrs. Wilkins was Julia C. Harris.)
Children: Katherine E., 15 yrs.; John F., Jr., 9 yrs.

Williams, Mrs. John R.
With Mr. and Mrs. Joseph Leiter (mother), Beverly Farms.
w. r. Washington, 1531 New Hampshire ave.

Woodberry, Miss Gertrude
With Mr. and Mrs. Frank W. Kaan, Beverly Farms.

Woods, Mr. and Mrs. Bernard J.
Beverly Farms, Tunipoo Inn. Mrs. Woods is part owner of Tunipoo Inn. Phone: B. F. 8210.
w. r. Boston, 511 Beacon st.
b. a. Boston, 53 State st.; Real Estate. (Mrs. Woods was Beatrice Merriam.)

Worthington, Mrs. Valentine
With Mr. and Mrs. Arthur Little, Beverly Farms.
w. r. London, Eng. (Mrs. Worthington was Anne Middleton Means, 2d.)
Children: Arthur Little, 5 yrs.; John A., 4 yrs.; Lawrence, 3 yrs.

MANCHESTER MOTOR CO.

Established 1905

Affiliated with PERKINS & CORLISS, Inc., Gloucester, Mass.

LINCOLN *Cars* — Ford — FORDSON *Tractors*

THE UNIVERSAL CAR

SALES AND SERVICE

We are open the year round and conduct a general garage business, including: Expert Repair Work, Storage. Wholesale and Retail Dealers in Gas, Oil and Tires.

MANCHESTER MOTOR CO.

CHESTER H. DENNIS, *Manager*

17-21 Beach Street Telephone 290 MANCHESTER

MANCHESTER AND WEST MANCHESTER

Manchester is a town of a 2800 population, has a post office (city delivery) and a railroad station on Gloucester branch of the Boston & Maine railroad. Motor lines to Beverly and to Gloucester. Localities: Singing Beach, Manchester Cove, Smith's Point, and West Manchester, which also has a railroad station.

HOTELS: Brownland Cottages, Manchester House.

CHURCHES: Baptist, Congregational, Emmanuel Episcopal, Sacred Heart (Catholic), First Unitarian.

SELECTMEN: Chester L. Standley, chairman; Walter B. Calderwood, Willard L. Rust.

CHIEF OF POLICE: George R. Dean.

EXPRESS COMPANIES: Silva, Ferreira, local; Smith's, Valentine's, Boston; American Railway.

POSTOFFICE: Frank A. Foster, postmaster.

Mails arrive from Boston: 7.02, 9.27, 11.48 a. m.; 3.18, 5.06, 6.05 p. m. Sundays, 9.11 a. m

Magnolia, Gloucester and Rockport: 7.24 a. m., 5.16 p. m. Holidays, 7.24 a. m.

Mails close for Boston: 7.02, 10.10 a. m.; 1.05, 4.51, 7.55 p. m. Sundays, 7.25 p. m.

Magnolia, Gloucester and Rockport: 6.45, 10.10 a. m.; 5.35 p. m.

Special to Magnolia: 1.05 p. m.

DISTANCES: Salem, 9 miles; Boston, 25; Magnolia, 3; Gloucester, 6; Wenham, 6; Beverly, 7

For information received too late to be inserted in its proper place in the towns, consult Addenda in the front section of book.

Abbott, Mr. and Mrs. Gordon
West Manchester, Harbor st., "Glass Head."
w. r. Boston, 240 Beacon st.
b. a. 222 Boylston st.; Old Colony Trust Co.; Ch. Board of Directors; Bay State Trust Co.; Pres. (Mrs. Abbott was Katherine Tiffany.)

Abbott, Miss Katharine
With Mr. and Mrs. Gordon Abbott (daughter), West Manchester.

Abbott, Gordon, Jr.
With Mr. and Mrs. Gordon Abbott (son), West Manchester.

Adams, Dr. Z. B.
Manchester, "Thunderbolt Hill." Phone: Man. 17.
w. r. Brookline, 43 Cottage Farms rd.
b. a. Boston, 166 Newbury st.
(Away for two months.)

Allen, George H.
West Manchester, Bridge st. Phone: Man. 216-W.

Allen, Miss Caroline L.
With George H. Allen (daughter), West Manchester.

Allen, Mrs. George L.
Manchester, 118 School st. (Mrs. Allen was Florence L. Hobbie.)
Children: George Lockhart, 17 yrs.; Florence, 15 yrs.

Ames, Mrs. Oliver, Jr.
With Mr. and Mrs. Sewell H. Fessenden (daughter), Manchester (Magnolia P. O.). (Mrs. Ames was Caroline Fessenden.)

Amory, Mrs. Charles W.
Manchester (Magnolia P. O.) Coolidge's Point.
w. r. Boston, 278 Beacon st. (Mrs. Amory was Elizabeth Gardner.)
(In Green Mountains this season.)

Amory, George G.
With Mrs. C. W. Amory (son), Manchester.

Anderson, Miss C. F.
Manchester (Magnolia P. O.), Coolidge's Point, "Lily Pond Cottage."
w. r. Brookline, 1085 Beacon st.

Anderson, Dr. James H.
Manchester (Magnolia P. O.), Coolidge's Point, "Lily Pond Cottage."
w. r. Brookline, 1085 Beacon st.

Arnold, Mr. and Mrs. Edmund Kent
Manchester, 38 Sea st., "Ledgeside."
w. r. Boston, 12 Gloucester st.
b. a. 10 State st., Peabody, Arnold, Batchelder & Luther; Lawyers. (Mrs. Arnold was Pearl Butler.)
Child: Rosamond, 15 yrs.

Arnold, Miss Lois
With Mr. and Mrs. Edmund Kent Arnold (daughter), Manchester.

Arnold, Miss Marie B.
With Mr. and Mrs. Edmund Kent Arnold (daughter), Manchester.

Babcock, Mrs. F. R.
With Mrs. Charles M. Hewitt, Manchester.
w. r. New York.

Backus, Mr. and Mrs. Standish
Manchester, Smith's Point, "Alabama."
w. r. Detroit, 1750 Iroquois ave.
b. a. Detroit, Mich., Burroughs Adding Machine Co., President.
Children: Standish B., Jr., 13 yrs.; Barbara Boyer, 11 yrs.; Charles Kellogg, 2d, 6 yrs.; Dorothy Evelyn, 3 yrs.; Virginia Standish, 1½ yrs.

Backus, Mrs. C. K.
With Mr. and Mrs. Standish Backus, Manchester.
w. r. Detroit, Pasadena apts.

Baer, Mr. and Mrs. Louis A.
Manchester, Smith's Point, "Buena Vista."
w. r. Brookline, 4 Monmouth st.
b. a. Boston, 200 Summer st.; Eisemann Bros.; Wool. (Mrs. Baer was Delia Staab.)
Child: Louis A., Jr., 15 yrs.

Baer, Miss Julia S.
With Mr. and Mrs. Louis A. Baer (daughter), Manchester.

Barrell, Mrs. J. E.
Manchester, Smith's Point, Bartlett estate, "Rockhead." Phone: Man. 20.
w. r. Boston, 309 Marlboro st.

Bartlett, A. George
Manchester, Smith's Point, "Rockhead."
w. r. Mesa, Ariz.; El Rancho Bonito.
b. a. Mesa Ranch school; Teacher. (Mrs. Bartlett was Marguerite F. Gafney.)
(Not here this season.)

Bartlett, Miss Mary F.
Manchester, Masconomo and Sea sts., "Stone Lea." Phone: Man. 15.
w. r. Boston, 227 Commonwealth ave.

Beal, Mr. and Mrs. Boylston A.
Manchester, Smith's Point, "Clipston."
w. r. Boston, 108 Beacon st.
b. a. 60 State st.; Lawyer. (Mrs. Beal was Elizabeth S. Grew.)
(In England this season.)

Beal, Miss Elizabeth
With Mr. and Mrs. Boylston A. Beal (daughter), Manchester.
(In England this season.)

Beal, Mr. and Mrs. Thomas P., Jr.
West Manchester, Higginson bungalow.
w. r. Chestnut Hill, 47 Lawrence rd.
b. a. Boston, Second National Bank; Vice Pres. (Mrs. Beal was May L. Morgan.)

Beers, Mr. and Mrs. William Hanford
Manchester, Brownland cottages.
w. r. New York, 156 E. 79th st. (Mrs. Beers was Alice Macy.)
(Not here this season.)

Beers, Miss Alice Macy
With Mr. and Mrs. William Hanford Beers (daughter), Manchester.
(Not here this season.)

Bigelow, Mr. and Mrs. Edw. Livingston
With Mr. and Mrs. S. H. Fessenden, Manchester (Magnolia P. O.)
w. r. Chestnut Hill. (Mrs. Bigelow was Rose Fessenden.)

Black, George Nixon
Manchester, Smith's Point, "Cragside."
w. r. Boston, 57 Beacon st.
b. a. 10 P. O. Square.

Blake, Mrs. S. Parkman
West Manchester, Jersey Lane, "Cliffwood."
w. r. Boston, 39 Brimmer st. (Mrs. Blake was Mary Lee Higginson.)

Blake, Miss Marian L.
With Mrs. S. Parkman Blake (daughter), West Manchester.

Blumer, Mr. and Mrs. Thomas S.
Manchester, Smith's Point, Blossom lane, former Clark cottage No. 2.
w. r. Boston, 29 Marlboro st.
b. a. 114 Federal st.; McFadden, Sands & Co.; Cotton Broker. (Mrs. Blumer was Nancy W. Scott.)
Children: Nancy, Priscilla.

Boardman, Mrs. Edwin A.
West Manchester, Harbor st., "Wayside."
w. r. South. (Mrs. Boardman was Harriette de Blois.)

Boardman, Miss Elizabeth D.
West Manchester, Boardman ave., "Hill Top."
w. r. Boston. 416 Marlboro st.

Boardman, Mr. and Mrs. Gerald D.
West Manchester, Bridge and Harbor sts., "Old Corner."
w. r. Boston, 49 Hereford st.
b. a. 56 Ames bldg.; T. Dennie Boardman, Reginald and R. deB. Boardman; Real Estate; Partner. (Mrs. Boardman was Elizabeth E. Devens.)
Children: Agnes, 14 yrs.; William Dorr, 11 yrs.

Boardman, Mr. and Mrs. Reginald
West Manchester, Bridge st., "The Brick House."
w. r. Boston, 73 Marlboro st.
b. a. 56 Ames bldg.; Real Estate. (Mrs. Boardman was Carrie L. Munn.)
Children: T. Dennie, 2d, 10½ yrs.; Reginald, Jr., 7½ yrs.

Borden, Mrs. James D.
With Mr. and Mrs. Claude I. McLaine (mother), Manchester.

NORTH SHORE and COUNTRY ESTATES

Largest and Most Exclusive Listing of Properties

FOR SALE

or

FOR RENT

BEVERLY
PRIDE'S CROSSING
BEVERLY FARMS
WEST MANCHESTER
MANCHESTER
MAGNOLIA
HAMILTON
WENHAM
IPSWICH

For Inspection, Descriptions and Prices

APPLY TO

T. DENNIE BOARDMAN
REGINALD and R. deB. BOARDMAN

Branch Office, MANCHESTER, MASS.
Telephone Manchester 144

56 Ames Building, BOSTON
Telephone Main 1800

Boynton, Mr. and Mrs. Frank Morrison
West Manchester, off Pine st., "Restwood."
w. r. Philadelphia.
b. a. New York, 55 West 44th st. (Mrs. Boynton was Eleanor Patton Chew.)
Child: Elizabeth Grafton, 11 yrs.

Bradbury, Mrs. Frederick T.
Manchester, Smith's Point, "Lilliothea."
w. r. Boston, 285 Commonwealth ave.

Bradley, Mr. and Mrs. Charles
Manchester.
w. r. Convent, N. J.

Bradley, Charles Burnett
With Mr. and Mrs. Charles Bradley (son), Manchester.

Bremer, Mr. and Mrs. S. Parker
Manchester, Smith's Point.
w. r. Boston, 33 Marlboro st.
b. a. 4 Winthrop Sq.; Parker, Wilder & Co.; Dry Goods. (Mrs. Bremer was Mabel R. Burrage.)
(Not here this season.)

Bremer, Miss Mabel
With Mr. and Mrs. S. Parker Bremer daughter), Manchester.
(Not here this season.)

Bremer, Miss Ruth P.
With Mr. and Mrs. S. Parker Bremer daughter), Manchester.
(Not here this season.)

Brewer, Mr. and Mrs. Robert E.
Manchester, Sea st., Brownland cottages.
w. r. Boston, 292 Marlboro st.
b. a. 112 Water st.; Lord Electric Co. (Mrs. Brewer was Elsie Carr.)
Children: Elsie Carr, 12 yrs.; Susan Harris, 11 yrs.; Barbara, 5 yrs.

Brodhead, Mr. and Mrs. Fred M.
Manchester, off Summer st., near Forest, "High Rock." Phone: Man. 52-M.
b. a. Boston, 48 Gloucester st.; Hewitt Rubber Co. of Mass.; Rubber; Vice Pres. (Mrs. Brodhead was Helen Busteed.)
Children: James Perry, 2 yrs.; Walter Easton, 6 mos.
(Not here this season.)

Brodhead, Mr. and Mrs. James E.
With Mr. and Mrs. Fred M. Brodhead, Manchester.
w. r. Flemington, N. J.

Brown, Dr. and Mrs. Lloyd T.
Manchester, Old Neck.
w. r. Milton, Highland st.
b. a. Boston, 372 Marlboro st.; Physician. (Mrs. Brown was Marian E. Wigglesworth.)
Children: Lloyd, 11 yrs.; Thornton, 9 yrs.; Ruth, 3 yrs.

Brown, Mr. and Mrs. Vernon Carleton
West Manchester, late Eben D. Jordan estate, "The Rocks." Phone: Man. 136.
w. r. New York. (Mrs. Brown was Katherine F. Brundige.)

Brundige, Miss Elisabeth Banks
With Mr. and Mrs. Vernon Carleton Brown (sister), West Manchester.

Buhl, Mr. and Mrs. Lawrence D.
Manchester, Smith's Point, Mrs. Frederick T. Bradbury's cottage.
w. r. Detroit, 1517 Iroquois ave.
b. a. Buhl Stamping Co. Mfrs.; Pres. (Mrs. Buhl was Cora Peck.)
Children: Cora Peck, 7 yrs.; Elizabeth Ann, 4 yrs.; Mary Caroline, 2 yrs.

Bundy, Mr. and Mrs. Harvey H.
Manchester, Smith's Point.
w. r. Boston, 373 Marlboro st.
b. a. 60 State st.; Putnam, Putnam & Bell; Lawyers. (Mrs. Bunday was Katherine L. Putnam.)
Children: Harvey H., Jr., 7 yrs.; William, 5 yrs.; McGeorge, 4 yrs.; Harriet, 3 yrs.

Burnett, Dr. and Mrs. Francis Lowell
Manchester, Smith's Point, Masconomo st. Phone: Man. 152-W.
b. a. Boston, 205 Beacon st.; Clinical Laboratory; Pathologist. (Mrs. Burnett was Helen Read.)
Children: Frances Lowell, 9 yrs.; Anne Hamilton, 7 yrs.; Charles Lowell, 4 yrs.

Burnham, Mr. and Mrs. Frederic M.
Manchester, Old Neck rd. Phone: Man. 609.
b. a. Boston, 131 State st.; Amory Eliot & Samuel Eliot & F. W. Burnham; Real Estate & Trustees; Partner. (Mrs. Burnham was Rosamond Eliot.)
Children: Fred M., Jr., 6 yrs.; Amory Eliot, 5 yrs.; Henry D., 2 yrs.

Burnham, Mr. and Mrs. William A., Jr.
Manchester, 38 Sea st., Arnold cottage.
w. r. Brookline, 19 Colchester st. (Mrs. Burnham was Alice Boit.)
Children: William A., 3d, 7 yrs.; Robert B., 5 yrs.

Cabot, Mr. and Mrs. George E.
Manchester, Smith's Point, Masconomo st., Hemenway estate.
w. r. Santa Barbara, Cal. (and 169 Marlboro st., Boston.)
b. a. 60 State st.; Cabot, Cabot & Forbes; Real Estate. (Mrs. Cabot was Eliza T. Hemenway.)
Child: Edward C.

Campbell, Dr. E. R., and family
Manchester Cove, Col. H. E. Russell house.
w. r. New York.

Caner, Mr. and Mrs. Harrison K.
Manchester, Dana's Beach, "Felsenmeer."
w. r. Philadelphia, Pa., 1707 Walnut st.
b. a. 4th cor. Arch st.; Ketherlinus Lithographic Mfg. Co.; Vice Pres. (Mrs. Caner was Emily T. Colket.)

Caner, G. Colket
With Mr. and Mrs. Harrison K. Caner (son), Manchester.
(Abroad this season.)

Caner, Mr. and Mrs. William J.
With Mr. and Mrs. Harrison C. Caner (son), Manchester.
w. r. Philadelphia. (Mrs. Caner was Elizabeth Strubing.)

Carhartt, Mr. and Mrs. Hamilton, Jr.
Manchester, Smith's Point, James Means cottage.
w. r. Grosse Point, Mich., 300 Washington rd.
b. a. Detroit, Carhartt Cotton Mills; Vice Pres. and General Manager. (Mrs. Carhartt was Corinne Palms.)
Children: Hamilton, 3d, 14 yrs.; John Palms, 11 yrs.; Thomas Palms, 8 yrs.; Marie Corinne, 2½ yrs.

Carnegie, Mr. and Mrs. Andrew, 2d
Manchester, Summer st. "Seawold." Phone: Man. 270.
w. r. Cumberland Island, Fernandina, Fla. (Mrs. Carnegie was Bertha Sherlock.)

Carnegie, Miss Lucy C.
With Mr. and Mrs. Andrew Carnegie, 2d (daughter), Manchester.

Carnegie, Miss Nancy Coleman S.
With Mr. and Mrs. Andrew Carnegie, 2d (daughter), Manchester.

Carr, Mrs. Samuel
West Manchester, Jersey ave., "The Jungle."
w. r. Boston, 403 Commonwealth ave. (Mrs. Carr was Susan Waters.)

Castle, Mr. and Mrs. William
Manchester Cove, Summer and Ocean sts., "Little White House."
w. r. Boston.

Caswell, Mr. and Mrs. William Watson
West Manchester, Harbor ave., "Little Red House."
w. r. Boston, 251 Beacon st.
b. a. 55 Congress st.; Caswell & Woods Associates; Corporation Investigations; Treas. (Mrs. Caswell was Miss Starr.)

Caswell, Wm. Watson, Jr.
With Mr. and Mrs. Wm. W. Caswell, Manchester.
w. r. Buenos Aires, Argentina, S. A.

Chalifoux, Mrs. J. L.
With Mr. and Mrs. Charles A. Stevens (mother), Manchester (Magnolia P. O.)
w. r. Lowell.

Chase, Mr. and Mrs. Philip Putnam
Manchester, Old Neck rd., Pickering cottage.
w. r. Milton, 241 Highland st.
b. a. Cambridge, Harvard university. (Mrs. Chase was Anna C. Wigglesworth.)
Children: Philip W., John P., George W., Mary D., Ruth P., Epes D.

Choate, Mr. and Mrs. Robert Burnett
Manchester, Smith's Point, Masconomo st., "Kingscote," Cordner cottage. (Mrs. Choate was Katherine Crosby.)

Churchman, Mr. and Mrs. Philip H.
Manchester, Smith's Point, Proctor st.
w. r. Worcester, Mass., 20 Institute rd.
b. a. Clark University; Professor. (Mrs. Churchman was Mary C. S. Morgan.)
Children: Frances Morgan, Elizabeth Starr, Carolyn Proctor.
(Not here this season.)

Clarke, Miss Lilian Freeman
Manchester, (Magnolia P. O.), Coolidge Point, "Septingle."
w. r. Boston, 5 Brimmer st.

Cochrane, Mr. and Mrs. F. Douglas
Manchester, Norton's Neck, E. C. Fitch estate, "Riverhouse."
w. r. Boston, 257 Commonwealth ave. (Mrs. Cochrane was Ramelle McK. Frost.)

Codman, Mr. and Mrs. Charles R., 2d
Manchester, Smith's Point, Proctor st., Dame cottage. Phone: Man. 187-W.
w. r. Boston.
b. a. 50 Congress st.; R. S. & C. R. Codman; Real Estate Trustees. (Mrs. Codman was Theodora Duer Larocque.)

Codman, Mr. and Mrs. Russell S.
Manchester, Smith's Point, Proctor st.
w. r. Boston, 59 Marlboro st.
b. a. 50 Congress st.; R. S. Codman; Real Estate. (Mrs. Codman was Anna K. Crafts.)

Codman, Russell S., Jr.
With Mr. and Mrs. Russell S. Codman (son), Manchester.

Colby, Rear Admiral H. G. O.
West Manchester, 20 Harbor st., "Red Lodge."
w. r. Boston, 449 Marlboro st.
Rear Admiral U. S. Navy; Retired.

Colby, Major Francis T.
With Rear Admiral H. G. O. Colby, Manchester.
w. r. Fort Sill, Okla.; Major 7th Field Artillery, U. S. Army.

Manchester Yacht Club—Just beginning one of its busiest seasons

Standley's

GARAGE

Supplies

Storage

Repairs

Depot Square, Manchester

Telephones: 354 and 8340

AXEL MAGNUSON

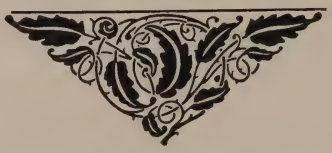

FLORIST AND LANDSCAPE GARDENER

EVERYTHING FOR THE GARDEN

New Greenhouse on Vine Street

TELEPHONE:
Office, 172-R; Residence, 172-W

Bridge St.
Manchester-by-the-Sea
Mass.

Coolidge, Mrs. T. Jefferson, Jr.
Manchester (Magnolia P. O.), Coolidge Point.
w. r. Boston, 184 Beacon st. (Mrs. Coolidge was Clara Amory.)

Coolidge, Amory
With Mrs. T. Jefferson Coolidge, Jr., (son), Manchester.

Coolidge, T. Jefferson, 3d
With Mrs. T. Jefferson Coolidge, Jr., (son), Manchester.

Coolidge, Wm. A.
With Mrs. T. Jefferson Coolidge, Jr., (son), Manchester.

Coolidge, Mr. and Mrs. William H.
Manchester (Magnolia P. O.) Summer cor. Raymond st.; Blynman Farm.
b. a. 50 Congress st.; Coolidge & Hight; Lawyers. (Mrs. Coolidge was Mary Humphreys.)

Coolidge, Mr. and Mrs. William H., Jr.
Manchester (Magnolia P. O.), Blynman Farm. (Mrs. Coolidge was Eleanor Cole.)
Children: Eleanor, 4 yrs.; Mary, 1 mo.

Cordner, Miss Caroline P.
Manchester, Smith's Point, "Kingscote."
w. r. Boston, 50 Chestnut.
(Not here in July and August.)

Cordner, Miss Elizabeth P.
Manchester, Smith's Point, "Kingscote."
w. r. Boston, 50 Chestnut st.
(Not here in July and August.)

Cotting, Mrs. Charles E.
West Manchester, Harbor st. Phone: Man. 30.
w. r. Boston, 404 Marlboro st. (Mrs. Cotting was Ruth Stetson Thompson.)

Cotting, Charles E.
With Mrs. Charles E. Cotting (son), West Manchester.
w. r. Boston, 404 Marlboro st.
b. a. 44 State st.

Croll, Mr. and Mrs. Albert Ivins
Manchester, Gale's Point, "Sunnybank." Phone: Man. 203.
w. r. Boston, 324 Beacon st.
b. a. 68 Essex st.; Albert Ivins Croll; Cotton and Mixed Yarns; Head of Firm. (Mrs. Croll was Sarah H. Knowles.)

Crosby, Mr. and Mrs. S. V. R.
West Manchester, Bridge st., "Apple Trees."
w. r. Boston, 95 Beacon st.
b. a. 50 Congress st.; F. S. Moseley & Co.; Stockbrokers. (Mrs. Crosby was Henrietta M. Grew.)

Crosby, Mr. and Mrs. Henry Grew
With Mr. and Mrs. S. V. R. Crosby (son), West Manchester.
w. r. Paris, care of Morgan, Harjes.)
(Not here this season.)

Culbertson, Mr. and Mrs. Samuel A.
Manchester, Summer st., "By the Way."
w. r. Louisville, Ky., 1432 So. 3d st.
b. a. 103 Inter Southern bldg.; Broker. (Mrs. Culbertson was Louise Craig.)

Culbertson, William
With Mr. and Mrs. Samuel A. Culbertson (son), Manchester Cove.
w. r. Louisville, 1432 So. Third st.
b. a. 18th and Walnut sts.; Packard Motor Co.; Distributor.

Cunningham, Mr. and Mrs. Henry V.
Manchester, (Magnolia P. O.) University lane.
w. r. Boston, 43 Chestnut st.
b. a. 635 Tremont bldg; Lawyer.

Cunningham, Henry V., Jr.
With Mr. and Mrs. Henry V. Cunningham (son), Manchester (Magnolia P. O.)

Cunningham, John M.
With Mr. and Mrs. Henry V. Cunningham (son), Manchester (Magnolia P. O.)

Cunningham, Miss Winifred A.
With Mr. and Mrs. Henry V. Cunningham (daughter), Manchester, Magnolia P. O.)

Cunningham, Mr. and Mrs. Stanley
Manchester, Smith's Point.
w. r. Milton, 241 Canton ave.
b. a. Boston, 50 State st. (Mrs. Cunningham was Esther L. Burnett).
Children: Esther, Joseph, Charles, Polly.

Curtis, Miss Amy
Manchester, Kettle Cove, "Crow Island."
w. r. Pau, France.

Curtis, Miss Clara
Manchester, Kettle Cove, "Crow Island."
w. r. Pau, France.

Curtis, Mr. and Mrs. Charles Pelham, Jr.
Manchester, Proctor st., Smith's Point, "The Oaks."
w. r. Boston, 6 West Hill pl. (Mrs. Curtis was Edith Roelker.)
Children: Sarah C., 8 yrs.; Anita D., 6 yrs.; Charles P., 3d, 4 yrs.

Curtis, Miss Frances G.
Manchester, Summer st., "Sharksmouth."
w. r. Boston, 28 Mt. Vernon pl.

Curtis, Miss Harriot S.
Manchester, Summer st., "Sharksmouth."
w. r. Boston, 28 Mt. Vernon pl.

Curtis, Miss Isabella
Manchester, Summer st., "Sharksmouth."
w. r. Boston, 28 Mt. Vernon pl.

Curtis, Miss Margaret
Manchester, Summer st., "Sharksmouth."
w. r. Boston, 28 Mt. Vernon pl.

Curtis, Mr. and Mrs. Greely S.
Manchester, Summer st., Curtis cottage.
w. r. Boston, 26 Evans way.
b. a. Marblehead. (Mrs. Curtis was Fanny Hooper.)
Children: Fanny C., 15 yrs; Marian Adams, 12 yrs.; Richard Pelham, 8 yrs.

Curtis, Greely S., Jr.
With Mr. and Mrs. Greely S. Curtis (son), Manchester.

Curtis, Mr. and Mrs. James F.
Manchester, Curtis cottage. (Mrs. Curtis was Miss Merriam.)

Dana, Mr. and Mrs. Richard H.
Manchester, Dana's Beach.
w. r. Cambridge, 113 Brattle st. Lawyer and Writer. Active in Charities and Civil Service Reforms. (Mrs. Dana was Mrs. James G. Mumford.)
(Not here this season.)

Dana, Mr. and Mrs. Allston
With Mr. and Mrs. Richard H. Dana, Manchester.
w. r. Philadelphia.
Children: Dorothy, 14 yrs.; Fairfield, 12 yrs.; Thomas Appleton, 11 yrs.
(Not here this season.)

Dana, Henry W. L.
With Mr. and Mrs. Richard H. Dana, Manchester.
w. r. Cambridge.
(Not here this season.)

De Friez, Mrs. Thaddeus C.
With Mr. and Mrs. Albert I. Croll (daughter), Manchester.
w. r. Boston, 324 Beacon st.
Children: Pauline, 12 yrs.; Ivins, 5 yrs.

Denègre, Mr. and Mrs. Walter D.
West Manchester, Bridge st., "Villa Crest."
w. r. New Orleans, La., 2343 Prytania st.; and Washington. Lawyer. (Mrs. Denègre was Bertha Cobb.)

Dennett, Mr. and Mrs. Carl Pullen
Manchester, Dana estate.
w. r. Boston, 332 Beacon st.; Trustee. (Mrs. Dennett was Marie Griffin.)
Children: Anna Bulen, 13 yrs.; Priscilla Alden, 8½ yrs.

Denny, Dr. and Mrs. George Parkman
Manchester, Masconomo st.
w. r. Boston, 3 Gloucester st. (Mrs. Denny was Charlotte Hemenway.)
Children: Charlotte, 7 yrs.; George P. Jr., 3½ yrs.; Nancy A., 6 mos.

de Rham, Mrs. Henry C., 2d
With Mr. and Mrs. Richard H. Dana, Manchester.
w. r. Cold Spring, N. Y.
Child: Richard D., 12 yrs.
(Not here this season.)

de Rham, Henry L.
With Mrs. Henry C. de Rham (son), (Not here this season.)

Dewart, Rev. and Mrs. William H.
Manchester, "Crowhaven." Phone: Man. 265.
w. r. Boston, 247 Berkeley st. Rector Christ Church ("Old North Church") Boston. (Mrs. Dewart was Elizabeth H. Russell.)

Dewart, Miss Frances H.
With Rev. and Mrs. William H. Dewart (daughter), Manchester.

Dewart, Hartley
With Rev. and Mrs. William H. Dewart (son), Manchester.

Dexter, Mrs. Alvin S.
Manchester, off Forest st., "White Lodge."
w. r. Brookline, 1578 Beacon st. (Mrs. Dexter was Mary W. Folsom.)
Children: Fulford F., 16 yrs.; Alvin S., 13 yrs.; Maxwell M., 12 yrs.
(Not here this season.)

Dexter, Mr. and Mrs. Philip
Manchester, Forest st., "Boulderwood." Phone: Man. 171.
w. r. Boston, 65 Marlboro st.
b. a. 40 State st.; Lawyer. (Mrs. Dexter was Edith Wood.)
(Abroad in mid-season.)

Dexter, Mr. and Mrs. William H.
With Mr. and Mrs. Philip Dexter (son), Manchester. (Mrs. Dexter was Constance Thayer.)

Disston, Mr. and Mrs. William D.
Manchester, Smith's Point, H. H. Bundy house.
w. r. Chestnut Hill, Philadelphia, Pa.
(Here for July and August.)

Doblin, Mr. and Mrs. Leo
Manchester, Windemere Park; Chester H. Dennis house.
w. r. New York.

Doggett, Miss Sallie V. B.
With Mr. and Mrs. John G. Forrest, Manchester.

Doyle, Mrs. E. H.
Manchester, Smith's Point, Morgan cottage, "The Gables."
w. r. Grosse Point Farms, Mich.
b. a. Majestic bldg.
Grandchildren: Edward N. Doyle, 15 yrs.; Mary Jane Doyle, 14 yrs.

George H. Allen, sole survivor of one of Salem's famous old-time shipping firms, makes this pleasant place in West Manchester his year-round home. The interior is filled with treasures brought by Salem ships from the far ports of the world.

The Manchester Trust Company

Manchester-by-the-Sea, Mass.

Established 1911

A PROVEN CONVENIENCE and SUCCESS

Organized and Supported by Summer Residents and Local Business Men, for the Convenience of All

The Service We Offer:

COMMERCIAL Department, in which interest at 2 per cent is paid on daily Balances of $500.00 and over.

SAVINGS Department, in which 4 per cent is paid on all sums from $1.00 up.

VAULTS, containing Private Boxes and Space for Storage, at moderate prices.

CAREFUL and Painstaking Attention given to each account.

Banking Hours: 8.30-2.30; Sat., 8.30-1.00; Sat. Eve., 7-8 (deposits only)

Doyle, Miss Mary E.
With Mrs. E. H. Doyle (daughter), Manchester.

Doyle, Miss Virginia
With Mrs. E. H. Doyle (niece), Manchester.

Dumaine, F. C.
Manchester (Magnolia P. O.), Coolidge Point.
w. r. Concord, Mass., Garfield rd.

Eisemann, Mr. and Mrs. Sidney A.
Manchester, Smith's Point, "Ledge Leaf."
b. a. Boston, 196 Summer st.; Eisemann Bros.; Wool. (Mrs. Eisemann was Helen Muhlfelder.)
Children: Jane, 9½ yrs; Albert, 4½ yrs.

Eliot, Mr. and Mrs. Amory
Manchester.
b. a. 131 State st.; Lawyer and Trustee. (Mrs. Eliot was Mary Clark.)

Eliot, Mr. and Mrs. Samuel
Manchester, former C. S. Dana estate, Beach st. Phone: Man. 652.
w. r. Brookline, 26 Dunster st.
b. a. 131 State st.; Amory Eliot and Samuel Eliot, Trustees and Agents; Partner. (Mrs. Eliot was Anne Brown Bradley.
Children: Mary Amory, 5½ yrs.; Anne B., 2½ yrs.
(Abroad this season.)

Ellsworth, Mr. and Mrs. John Chess
Manchester Cove (Magnolia P. O.), University lane, "Wayside." Phone: Man. 129.
w. r. South Bend, Ind. (Mrs. Ellsworth was Alice Chalifoux.)
Children: Frederick, 16 yrs.; Phyllis, 13 yrs.; Alice, 9 yrs.

Ellsworth, Miss Hélène
With Mr. and Mrs. John Chess Ellsworth (daughter), Manchester Cove.

Erdmann, Martin
Manchester (Magnolia P. O.), Coolidge Point, Coolidge Homestead.
w. r. New York, 57 East 55th st.

Fabyan, Miss Abbie
Manchester, Brownland cottages.
w. r. Boston, 465 Audubon rd.

Fabyan, Mr. and Mrs. Francis W.
West Manchester, Harbor st.
w. r. Boston, 146 Commonwealth ave.
b. a. 72 Franklin st.; Bliss, Fabyan & Co.; Commission Merchants. (Mrs. Fabyan was Edith Westcott.)
(Buzzard's Bay this season.)

Fabyan, Francis W., Jr.
With Mr. and Mrs. Francis W. Fabyan (son), West Manchester.
(Buzzard's Bay this season.)

Farlow, Dr. and Mrs. John W.
Manchester Cove (Magnolia P. O.), Summer st., "White Pines."
w. r. Boston, 127 Bay State rd. Retired Physician.

Fay, Mr. and Mrs. F. Blackwood
Magnolia, Norman ave., Chick cottage.
w. r. Boston, 192 Commonwealth ave.
(Mrs. Fay was Mary C. Rogers.)

Febiger, Mr. and Mrs. William Sellers
Manchester, Singing Beach, "Spindrift." Phone: Man. 138.
w. r. Milton, 480 Randolph ave.
b. a. Boston, 273 Summer st.; Brown & Howe; Wool Merchants; Partner. (Mrs. Febiger was Lillian Wayland Wood.)
Children: C. Carson, 2d., 8 yrs.; Ethel Stokes, 2½ yrs.

Fessenden, Mr. and Mrs. Sewall H.
Manchester (Magnolia P. O.), Coolidge Point.
w. r. Chestnut Hill, 1 Raleigh st.
b. a. 50 Congress st.; Broker.

Fessenden, Miss Louise
With Mr. and Mrs. S. H. Fessenden (daughter), Manchester (Magnolia P. O.)

Fessenden, Sewall H., Jr.
With Mr. and Mrs. Sewall H. Fessenden (son), Manchester.

Field, Mr. and Mrs. Marshall
West Manchester, Chubbs Point, Hooper estate.
w. r. New York. (Mrs. Field was Evelyn Marshall.)

Fitch, Mr. and Mrs. Ezra C.
West Manchester, Norton's Point, "Riverhouse."
w. r. West Newton, 301 Otis st.
b. a. Waltham Watch Co.; Pres. (Mrs. Fitch was Helen Louise Stevens.)
(Not here this season.)

Fitz, Mrs. Reginald H.
West Manchester, Bridge st., "The Mountain."
w. r. Boston, 218 Beacon st. (Mrs. Fitz was Elizabeth L. Clarke.)

Fitz, Miss Edith
With Mrs. Reginald H. Fitz (daughter), West Manchester.

Fitz, Edward C.
With Mrs. Reginald H. Fitz, West Manchester.
w. r. Boston, 218 Beacon st.
b. a. 18 Tremont st., room 818.

Fitz, Dr. and Mrs. Reginald
With Mrs. Reginald H. Fitz, West Manchester.
w. r. Rochester, Minn.
b. a. Mayo Clinic. (Mrs. Fitz was Phœbe Wright.)

Fitz, Mrs. W. Scott
Manchester, Masconomo st., "The Narrows."
w. r. Boston, 75 Beacon st. (Mrs. Fitz was Henrietta G. Wigglesworth.)

Ford, Mrs. John S.
Manchester (Magnolia P. O.), University lane.
w. r. Youngstown, O., 509 Wick ave. (Mrs. Ford was Harriet Wicks.)
(Not here this season.)

Forrest, Mr. and Mrs. John G.
Manchester, Pine st., "Treetop."
w. r. Kansas City, Mo., 3626 Warwick Boulevard.
b. a. 260 Live Stock Exchange; John Clay & Co.; Partner. (Mrs. Forrest was Agnes V. B. Osborne.)

Forrest, Miss Elizabeth
With Mr. and Mrs. John G. Forrest (daughter), Manchester.

Forrest, George O.
With Mr. and Mrs. John G. Forrest (son), Manchester.

Foster, Mr. and Mrs. Eugene Gray
Manchester, (Magnolia P. O.), Coolidge Point, "Crowncliff." Phone Man. 370.
w. r. New York, 175 W. 72d st.
b. a. 71 Broadway; Foster & Adams; Investments. (Mrs. Foster was Florence J. Southerland.)
Children: Gray S., 16 yrs.; Almira H., 14 yrs.; Glen V., 9 yrs.
(Not here this season.)

Foster, Mr. and Mrs. Reginald
Manchester (Magnolia P. O.), Coolidge Point, "Thorncliff."
b. a. 87 Milk st.; Foster & Turner; Lawyers. (Mrs. Foster was Harriette Storey Lawrence.)

Foster, Lawrence
With Mr. and Mrs. Reginald Foster (son), Manchester (Magnolia P. O.)

Foster, Maxwell E.
With Mr. and Mrs. Reginald Foster (son), Manchester (Magnolia P. O.)

Foster, Reginald, Jr.
With Mr. and Mrs. Reginald Foster (son), Manchester (Magnolia P. O.)

Foster, Miss Ruth
With Mr. and Mrs. Reginald Foster (daughter), Manchester (Magnolia P. O.)

Frazier, Mrs. Frank Pierce
West Manchester, Jersey lane, "Uplands."
w. r. New York, 826 Fifth ave. (Mrs. Frazier was Clara Duff.)

Frazier, Mr. and Mrs. Frank Duff
With Mrs. F. P. Frazier, West Manchester. (Mrs. Frazier was Brenda Williams-Taylor of Montreal.)
Child: Brenda Diana, 2 yrs.

Gannett, Mrs. Thomas B.
Manchester, Blossom lane, Rotch cottage.
w. r. Cambridge, 3 Channing pl.

Gannett, Mr. and Mrs. Thomas B.
Manchester, Blossom Lane, "Waldyn." Phone: Man. 258.
w. r. Milton, Brush Hill rd.
b. a. 53 State st.; Parkinson & Burr; Bankers and Brokers. Partner. (Mrs. Gannett was Dorothy Draper, daughter of ex-Gov. Eben S. Draper.)
Children: Thomas B., Jr., 10 yrs.; John Draper, 7 yrs.; Robert T., 5 yrs.; Dorothy, 2 yrs.

Gavit, Mr. and Mrs. E. Palmer
Manchester, Gale's Point, "Wyndston." Phone: Man. 178.
w. r. Santa Barbara, Cal., Montecito, "Cuesta Linda."
b. a. Albany, N. Y., 126 State st. (Mrs. Gavit was Marie Turner.)
(Here after Aug. 15.)

Gavit, Miss Ann
With Mr. and Mrs. E. Palmer Gavit (daughter), Manchester.
(Here after Aug. 15.)

Gilbert, Mr. and Mrs. Percival
Manchester Cove, Summer st., Searle estate.
w. r. Boston, 9 Charles River sq.
b. a. Congress st.; Spencer, Trask & Co.; Investment Bankers; Member of Firm. (Mrs. Gilbert was Elizabeth Warner.)
Child: Percival, Jr., 1 yr.

Gilman, Maynard B.
Manchester, Sea st., Brownland cottages; Prop.

Goodrich, Mr. and Mrs. J. Wallace
West Manchester, "Chubbs." Phone: Man. 58.
b. a. Huntington ave., cor. Gainsboro st.; N. E. Conservatory of Music; Dean of the Faculty. (Mrs. Goodrich was Madeleine Boardman.)
Child: John Wallace, Jr.

Greeley, Miss Marion
Manchester, Brownland.
w. r. Boston, 256 Beacon st.

Grew, Mrs. Edward S.
West Manchester, "All Oaks."
w. r. Boston, 185 Marlboro st. (Mrs. Grew was Annie C. Clark.)

Grew, Randolph C.
With Mrs. Edward S. Grew, West Manchester.
w. r. Boston, 185 Marlboro st.
b. a. 85 Devonshire st.; Weld, Grew & Co.; Stockbrokers.

Grew, Mr. and Mrs. Henry S.
West Manchester, Harbor st. Phone: Man. 105.
w. r. Boston, 254 Marlboro st.
b. a. 209 Washington st.; National Union Bank; Pres. (Mrs. Grew was Ethel G. Hooper.)
Children: James H., 16 yrs.; Ethel H., 11 yrs.

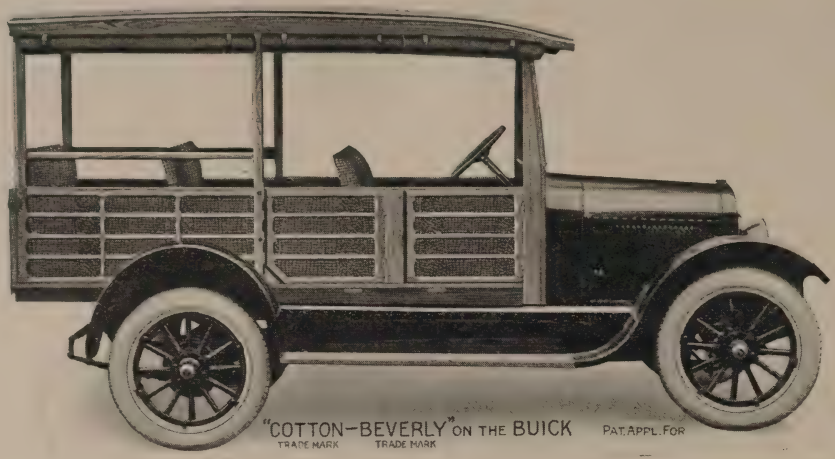

A Genuine "COTTON"-"BEVERLY" Body

Trade Mark Trade Mark

on a suitable chassis will give you the real comfort and style you have been looking for. Do not confuse the cheap imitations with the "Beverly." There is only one and that is our make; so specify the genuine. "Cotton" originated this type of body, and now has available improved designs. Rugged and strong and good for long, hard use. Made for Ford, Gray, Chevrolet, Dodge, Buick, Essex and Jewett, and other chassis.

BUY: A Genuine "Beverly" Body, one that is comfortable and durable. It will save your other cars. No equipment is complete without one, and it will positively save its cost.

EXCHANGE: If you have an old or worn one we will give a liberal credit for it toward a new one.

Do this at once because the market is favorable. Turn in the car now and take delivery as desired.

SELL: We have a great demand for used natural wood bodies, mounted or separate. We can dispose of yours at once.

CONVERT: We are putting our "Beverlys" on customers' chassis of various makes. You can use some good car that way. Prices and references on application.

COTTON MOTOR CO.

922 Commonwealth Avenue :: Boston, Mass.

Telephone Brookline 6616

Grew, Henry S., Jr.
With Mr. and Mrs. Henry S. Grew (son), West Manchester.

Grinstead, Mr. and Mrs. Durward
Manchester, Norton's Neck, "Fort House." Phone: Man. 330.
w. r. Washington, D. C.; Lawyer. (Mrs. Grinstead was Gladys Safford.)
Child: Ann Safford, 3½ yrs.

Hall, Mr. and Mrs. John L.
Manchester, Masconomo st., Stone cottage.
w. r. Boston, 285 Clarendon st.
b. a. 30 State st.; Choate, Hall & Stewart; Lawyers. Mrs. Hall was Dorothy Brinley Morgan.)
Children: John Manning, 12 yrs.; Brinley Morgan, 11 yrs.; Edward Tuck, 5 yrs.

Hall, Mr. and Mrs. Lee Wellington
Manchester, Masconomo and Beach sts., "Poundsford."
w. r. Brookline, 26 Crowninshield rd. (Mrs. Hall was Clara Wellman.)

Hanks, Mrs. Charles Stedman
West Manchester, Bridge st., "Seacroft."
w. r. Westchester, N. Y. (Mrs. Hanks was Clarina Shumway.)
(Not here this season.)

Haven, Mrs. Edward B.
West Manchester, Boardman ave.
w. r. Boston, 186 Commonwealth ave. (Mrs. Haven was Sally Boardman.)

Hawkins, Miss Ethel
With Mr. and Mrs. Sidney Stevens, Manchester.
w. r. Springfield.

Hawkins, Mrs. R. F.
With Mr. and Mrs. Sidney Stevens, Manchester.

Hayward, James W.
Manchester, Old Neck rd., Dr. Brown's small cottage.
w. r. Cambridge, 85 Brattle st.

Hayward, Miss Emily
With James W. Hayward (daughter), Manchester.

Hayward, Mr. and Mrs. Nathan
Manchester, Sea st.; Dr. Brown's "Grove" cottage.
w. r. Wayne, Pa.
b. a. Philadelphia, 308 Chestnut ave., American Dredging Co.; Pres. (Mrs. Hayward was Anna H. Lloyd.)
Children: Nancy, 15 yrs.; Nathan, Jr., 13 yrs.; Sarah, 9 yrs.; Malcolm, 8 yrs.; Esther, 3 yrs.

Henderson, Mr. and Mrs. James D.
West Manchester, Gorman cottage. Phone: Man. 657.
w. r. Brookline, 55 Green st.
b. a. Boston, 209 Washington st.; Henderson & Ross; Real Estate; Partner. (Mrs. Henderson was Gwendolyn K. Bell.)
Child: Robert L., 10 yrs.

Henderson, Mr. and Mrs. Warwick
West Manchester, Hanks cottage.
w. r. Boston. (Mrs. Henderson was Betty Davidson.)

Hewitt, Mrs. J. F.
With Mr. and Mrs. Claude I. McLaine (sister), Manchester.

Higginson, Mrs. Henry L.
West Manchester, "Sunset Hill."
w. r. Boston, 191 Commonwealth ave. (Mrs. Higginson was Ida Agassiz.)

Hoar, Mrs. Samuel
Manchester, Harbor st., Fred R. Tibbetts estate, "Hedge Row."
w. r. Boston, Marlboro st. (Mrs. Hoar was Helen W. Wadleigh.)

Hodges, Mr. and Mrs. Charles E., Jr.
West Manchester, Harbor st., Mansfield cottage.
w. r. Boston.
b. a. 245 State st., American Mutual Liability Ins. Co.; Vice Pres. (Mrs. Hodges was Gladys N. Fox.)

Holmes, Mr. and Mrs. Edward J.
With Mrs. W. Scott Fitz, Manchester.
w. r. Boston, 296 Beacon st.
b. a. 53 State st.; Lawyer. (Mrs. Holmes was Mary Beaman.)
(Abroad this season.)

Hooper, Mr. and Mrs. Roger F.
Manchester, Smith's Point, Clarke cottage.
w. r. Boston, 191 Beacon st.
b. a. 117 Ames bldg.; Tyler, Tucker, Eames & Wright; Lawyers; Partner. (Mrs. Hooper was Justine V. R. Barber.)
Children: Roger F., Jr., 6 yrs.; Robert C., 4 yrs.; Justine V. R., 2 yrs.

Hooper, Mr. and Mrs. William
West Manchester, Bridge st.
b. a. Boston, 87 Milk st. (Mrs. Hooper was Alice F. Perkins.)

Hopkinson, Mr. and Mrs. Charles
Manchester, Curtis estate, "Sharksmouth." Phone: Man. 621.
w. r. Cambridge, 105 Brattle st.
b. a. Boston, Fenway Studios, Ipswich st.; Artist. (Mrs. Hopkinson was Elinor Curtis.)

Hopkinson, Miss Harriot
With Mr. and Mrs. Charles Hopkinson, Manchester.

Hopkinson, Miss Mary
With Mr. and Mrs. Charles Hopkinson, Manchester.

Howard, Mr. and Mrs. J. Kenneth
Manchester, J. Warren Merrill cottage, Smith's Point.
w. r. Boston, 290 Commonwealth ave. (Mrs. Howard was Ruth Gaston.)
Children: Ann, John.

Howe, Mrs. George Dudley
Manchester, Smith's Point, "The Cliffs."
w. r. Boston, 265 Commonwealth ave.

Howe, Mrs. John C.
West Manchester, Bridge st., Howe cottage. (Mrs. Howe was Miss Yates.)

Jackson, Mr. and Mrs. William K.
Manchester, Old Neck rd., Dr. Brown cottage. Phone: Man. 314.
w. r. Brookline, 87 Mason terr.
b. a. Boston, 131 State st.; United Fruit Co.; Gen. counsel in charge of tropical divisions. (Mrs. Jackson was Katharine Mitchell, daughter of the late Sen. John S. Mitchell of Wis.)
Children: Danforth, 5 yrs.; Katharine, 3½ yrs.; Richard Montgomery, 2½ yrs.

Jenkins, Mr. and Mrs. Frank, Jr.
Manchester, Smith's Point, the Sylvester Tower house, Cobb ave.
w. r. Brookline. (Mrs. Jenkins was Mrs. Richard H. Stearns, née Frances Gould.)

Johnson, Mr. and Mrs. George C.
Manchester, University lane, Stevens cottage.
w. r. Cleveland, O.
(Here until end of August.)

Jordan, Mr. and Mrs. Robert
West Manchester, "The Rocks."
w. r. Boston, 88 Beacon st. (Mrs. Jordan was Jane L. Malcolm.)
(Not here this season.)

Keyes, Mr. and Mrs. George T.
Manchester, Summer st., "Rockwood." Phone: Man. 59.
w. r. Boston, 338 Beacon st. (Mrs. Keyes was Emily B. Eaton.)
Child: George T., Jr., 12 yrs.

Keyes, Miss Mary
With Mr. and Mrs. George T. Keyes (daughter), Manchester.

Koshland, Mr. and Mrs. Jesse
Manchester, Smith's Point, "Cliff House." Phone: Man. 205.
w. r. Boston, 283 Commonwealth ave.
b. a. 50 Summer st.; J. Koshland & Co.; Wool. (Mrs. Koshland was Edith Guggenheim.)
Children: Edith May, 13 yrs.; Ruth Florence, 11 yrs.; Frances, 7 yrs.

Lancashire, Dr. and Mrs. J. Henry
Manchester, "Graftonwood."
w. r. New York, 7 East 75th st.
b. a. 565 Fifth ave.; Capitalist. (Mrs. Lancashire was Sarah H. Wright.)

Lancashire, Miss Lila
With Dr. and Mrs. J. H. Lancashire (daughter), Manchester.

Lane, Mrs. Francis Adams
Manchester Cove (Magnolia P. O.), University lane, "Overledge." Phone: Man. 624.
w. r. St. Louis, Buckingham hotel. (Mrs. Lane was Emma H. Price.)

Lane, Miss Isabel
With Mrs. Francis A. Lane, Manchester (Magnolia P. O.)

Lane, Mrs. Nathaniel T.
With Mrs. Francis A. Lane, Manchester (Magnolia P. O.)
w. r. Cambridge.

Lane, Nathaniel T., Jr.
With Mrs. Francis A. Lane (grandson), Manchester (Magnolia P. O.)
w. r. New Haven, Yale College.

Lane, Dr. Pressley Carr
With Mrs. Francis Adams Lane, Manchester (Magnolia P. O.)
w. r. St. Louis, Hotel Buckingham.

Lane, Mrs. Gardiner Martin
Manchester, Summer st., "The Chimneys."
w. r. Boston, 53 Marlboro st. (Mrs. Lane was Emma Louise Gildersleeve.)

Lane, Miss Katharine
With Mrs. Gardiner Martin Lane (daughter), Manchester.

Leland, Mr. and Mrs. Lester
West Manchester, "Old Tree House."
w. r. Boston, 422 Beacon st.
b. a. 101 Milk st., and 1790 Broadway, New York; United States Rubber Co.; Vice Chairman. (Mrs. Leland was Frances Eugenia Converse.)

Lincoln, Mr. and Mrs. Roland C.
Manchester, Summer st., "Little Orchard."
w. r. Forest Hills, "Stoneleigh." Lawyer. (Mrs. Lincoln was Alice N. Towne.)

Lindsay, Hon. and Mrs. Archibald
Manchester, 10 Bridge st. (Mrs. Lindsay was Ethel Tucker Fitch.)

Lindsay, Wm. Tucker
With Hon. and Mrs. Archibald Lindsay (son), Manchester.
w. r. Oxford University, England.

Lindsay, Mr. and Mrs. Thomas P.
Manchester, Forest st., Alvin S. Dexter estate, "White Lodge."
w. r. Southboro.

Lindsay, Miss Minna
With Mr. and Mrs. Thomas P. Lindsay (daughter), Manchester.

Livermore, Mr. and Mrs. Harris
Manchester (Magnolia P. O.), Coolidge Point, Foster cottage.
w. r. New York, 667 Madison ave.
b. a. 39 Broadway; United American Lines; Shipping. (Mrs. Livermore was Miss Stimson.)
Children: Elizabeth Stimson, 14 yrs.; Grace Daniels, 12 yrs.; Lorna, 10 yrs.
(In New Hampshire this season.)

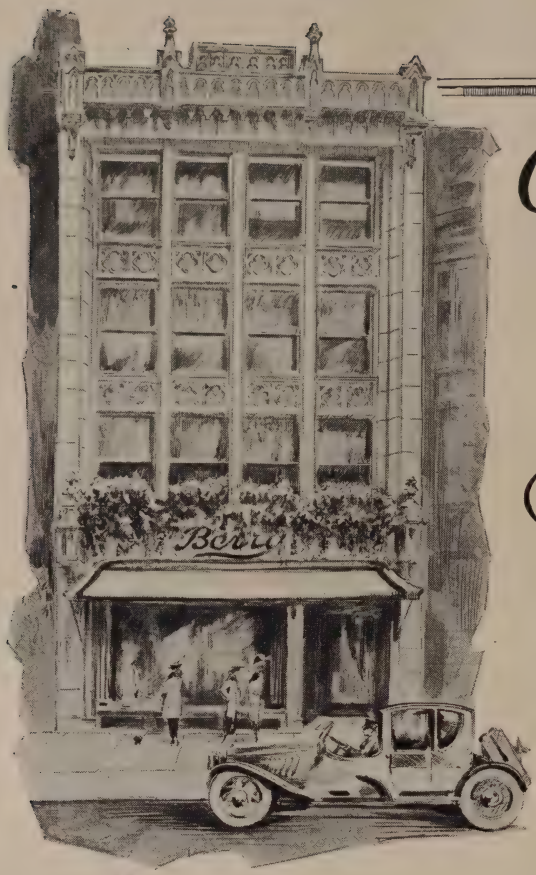

Gowns Suits Wraps and Millinery

Exclusive in design, and bearing a distinction not to be attained elsewhere . . .

Fashioned by master artists in the latest modes . . . .

Berry INC.

651-653 Boylston Street
Boston

Telephone Back-Bay 4480-4481

MAP OF NORTH SHORE ROADS

The charm to be found in so many North Shore gardens is exemplified in this delightful corner at "The Chimneys," the Manchester place of Mrs. Gardiner M. Lane of Boston

MAP OF NORTH SHORE ROADS

This sunshiny garden is on the Beverly Farms Estate of Mr. and Mrs. Rodman P. Snelling of Boston

Over

Lodge, J. Alexander
Manchester.
Editor of the North Shore Breeze.

Longfellow, Mrs. Ernest W.
Manchester (Magnolia P. O.), Coolidge Point, "Edgecliff." Phone: Man. 293. (Mrs. Longfellow was Harriet Spelman.)

Lothrop, Mr. and Mrs. Francis B.
West Manchester, Borland cottage. Phone: Man. 304.
b. a. Boston, 93 Franklin st.; Wellington, Sears Co.; Cotton Commission Merchants. (Mrs. Lothrop was Eleanor Abbott.)

Lothrop, Mrs. Thornton K.
Manchester, Smith's Point, Hemenway estate.
w. r. Boston, 27 Commonwealth ave.

Lothrop, Miss Mary B.
With Mrs. Thornton K. Lothrop (daughter), Manchester.

Lothrop, Thornton K.
With Mrs. Thornton K. Lothrop (son), Manchester.

Lothrop, Mrs. William S. H.
Manchester, Proctor st., Smith farmhouse.
w. r. Boston, 114 Beacon st. (Mrs. Lothrop was Miss Bacon.)
(Here after middle of July.)

Lovering, Mr. and Mrs. Richard Sears
Manchester, Sea st., small Proctor cottage.
w. r. Hoffman, N. C. (Mrs. Lovering was Mary Eliot.)
Children: Mary, 13 yrs.; Lydia, 11 yrs.; Richard Sears, Jr., 8 yrs.; Phyllis, 6 yrs.

Lyman, Mr. and Mrs. George H., Jr.
Manchester, Smith's Point, Morgan homestead.
w. r. Cambridge, 5 Craigie circle. (Mrs. Lyman was Eleanor L. Higginson.)

Mackie, Mrs. Norman Story
With Mr. and Mrs. John R. McGinley (daughter), Manchester.
Children: Marion, Donald, Norman Story.

Mann, Mr. and Mrs. Isaac T.
Manchester (Magnolia, P. O.), Coolidge Point.
w. r. Washington, 1333 16th st.
b. a. 1 Broadway, Pocahontas Fuel Co.; Pres. (Mrs. Mann was Verine Meyers.)

Mann, Miss Alice W.
With Mr. and Mrs. Isaac T. Mann (daughter), Manchester.

Mann, William T.
With Mr. and Mrs. Isaac T. Mann (son), Manchester.

Martin, Mr. and Mrs. John J.
Manchester Cove, Summer st., "Underledge."
w. r. Boston, 132 Commonwealth ave.
b. a. Boston, 1 Court st., Exchange Trust Co.; Pres.
Child: William.

Martin, John
With Mr. and Mrs. John J. Martin (son), Manchester.

Martin, Robert
With Mr. and Mrs. John J. Martin (son), Manchester.

Martin, Miss Ruth
With Mr. and Mrs. John J. Martin (daughter), Manchester.

North Shore Horticultural Society building at Manchester—the scene of many entertainments and events during the summer

BEDDING PLANTS AND CUT FLOWERS

FOLIAGE PLANTS, Porch and Window Boxes, Hanging Baskets and Trailing Vines add a wealth of color and charm to the exterior of your home. The out-of-doors treatment of your dwelling reflects most delightfully your artistic taste and skill in plant arrangement.

WE HAVE an unusual variety of blooming and foliage plants and shrubs for your selection: Geraniums, Heliotrope, Canterbury-bells, Foxglove, Larkspur, Iris, Hollyhocks, Salvia, Marguerites, Begonias, Snapdragon, Vinca Vines, Cannas and Hydrangeas.

AT all times our ideas and experience are at your service, either in helping you in choosing, or in taking entire charge of your landscape planting.

Call or telephone; we are always pleased to be of assistance to you, and to give you the benefit of our suggestions.

Ralph W. Ward

BEVERLY COVE, near the Cove School **Tel. 757-W**

McGinley, Mr. and Mrs. John R.
Manchester, Gale's Point.
w. r. New York, 521 Park ave. (Mrs. McGinley was Jennie Atterbury.)

McLaine, Mr. and Mrs. Claude I.
Manchester Cove, University lane, R. Dana Skinner cottage.
w. r. Boston.
b. a. 53 State st. (Mrs. McLaine was Miss Borden.)

McNeil, Mr. and Mrs. Harold F.
Manchester (Magnolia P. O.), Coolidge Point, Foster cottage.
w. r. Chestnut Hill, 16 Devon rd.
b. a. Boston, 47 Temple place and 15 West st.; Thayer, McNeil Co.; Treas. (Mrs. McNeil was Virginia Bowen.)
Children: Virginia Bowen, 12 yrs.; Louise, 9 yrs.; Janet Wright, 6 yrs.; Nancy Stokes, 4 yrs.

Means, Mr. and Mrs. James
Manchester, Proctor st., "Meadow Ledge." Phone: Man. 358.
Retired. (Mrs. Means was Agnes Bankson.)

Means, Miss Agnes
With Mr. and Mrs. James Means (daughter), Manchester.

Means, James McG.
With Mr. and Mrs. James Means, Manchester.

Merriam, Mr. and Mrs. Arthur M.
West Manchester, Bridge st.
w. r. Boston, Hotel Brunswick.

Merrill, Mr. and Mrs. J. Warren
Manchester, Smith's Point., "Lodgehurst." Phone: Man. 367. (Mrs. Merrill was Marion Louise Raymond.)

Merrill, John Lee
With Mr. and Mrs. J. W. Merrill (son), Manchester.

Metcalf, Mr. and Mrs. Thomas Newell
Manchester (Magnolia P. O.), Coolidge Point. (Mrs. Metcalf was Elizabeth Paine.)

Mink, Mr. and Mrs. Oliver W.
Manchester, Cobb ave. Phone: Man. 210.
w. r. Boston, 272 Marlboro st.
b. a. 96 Ames bldg.; Trustee; Ames Shovel and Tool Co.; Treas. and Director. (Mrs. Mink was Mabel G. Tower.)

Mitchell, Mr. and Mrs. James McC.
Manchester, Smith's Point, Cobb cottage.
w. r. Buffalo, 70 Oakland pl.
b. a. 1330 Marine Trust bldg.; Kenefick, Cooke, Mitchell & Bass; Partner; Lawyer.
Children: Margaret, 15 yrs.; Ruth, 13 yrs.; Austin, 9 yrs.

Mitchell, Mr. and Mrs. Walter J.
Manchester, Magnolia ave., "Glendyne."
w. r. Cincinnati. (Mrs. Mitchell was Eva B. Sherlock.)

Mitchell, John
With Mr. and Mrs. Walter J. Mitchell (son), Manchester.

Monks, Mrs. Richard J.
Manchester Cove (Magnolia P. O.), "Edgewood."
w. r. Boston, 295 Beacon st. (Mrs. Monks was Jane B. Page.)

Monks, Miss Grace Boynton
With Mrs. Richard J. Monks (daughter), Manchester Cove (Magnolia P. O.)

Montgomery, Stuart
West Manchester, Bridge st., Hanks small cottage.
w. r. Boston, 3 Brimmer st.

Essex County Club, Manchester, its beautiful home and its golf course—known as one of the country's best—is always a center of Shore activity

Moore, Mr. and Mrs. A. J.
Manchester, Burnham bungalow.
w. r. Boydton, Va.

Morris, Hon. and Mrs. Ira Nelson
Manchester, "Eaglehead." Phone: Man. 66.
w. r. Washington, D. C., University club.
b. a. Chicago, Suite 1931 Illinois Merchants Bank bldg.

Morris, Miss Constance Irene
With Hon. and Mrs. Ira Nelson Morris (daughter), Manchester.

Morris, Ira Victor
With Hon. and Mrs. Ira Nelson Morris (son), Manchester.

Munn, Ector O.
Manchester, Old Neck, Dodge cottage.
w. r. Washington, Scott circle; Palm Beach, Fla.

Nichols, Mr. and Mrs. Charles Horton
Manchester, 115 School st. Phone: Man. 95.
Retired. (Mrs. Nichols was Mary Heard Sutton.)

Noyes, George E.
With George N. Whipple, West Manchester.
w. r. Boston, 459 Beacon st.
b. a. Lynn, Blake st.; Shoe Mfr.; A. E. Little Co., Treas.

Olsson, Mrs. Maud Brown
With Mrs. C. L. Smith, Manchester.
w. r. Everett, 574 Broadway.
(Here spring and fall.)

Page, Mrs. Wm. W.
With Mrs. Richard J. Monks, Manchester (Magnolia P. O.)
w. r. Boston.

Paine, Mr. and Mrs. Robert Treat, 2d
Manchester (Magnolia P. O.), Coolidge Point, "Kettle Cliff."
w. r. Chestnut Hill, 305 Heath st.
b. a. 60 State st.; Lawyer. Officer and Director of many corporations. (Mrs. Paine was Ruth Cabot.)

Paine, Mr. and Mrs. Richard C.
With Mr. and Mrs. Robert Treat Paine, 2d (son), Manchester (Magnolia P. O.) (Mrs. Paine was Ellen Peabody Eliot.)

Paine, Miss Ruth
With Mr. and Mrs. R. T. Paine, 2d (daughter), Manchester (Magnolia P. O.)

Parsons, Mr. and Mrs. Leavitt C.
West Manchester, 48 Bridge st., "Apple lane." Phone: Man. 685.
w. r. Brookline, 16 Browne st.
b. a. Boston, 70 State st.; Parsons, Todd & Co.; Bankers; Pres. (Mrs. Parsons was Margaret Stevens.)

Payson, Miss Grace M.
Manchester Cove (Magnolia P. O.), "White Pines."

Peirce, Mrs. George
Manchester, Sea st., "Grey Lodge."
w. r. Brookline, 713 Washington st.

Peirce, Mr. and Mrs. J. Gilbert
With Mrs. George Peirce, Manchester.
w. r. Brookline, 79 Williston rd.
b. a. Boston, 19 Congress st.; Broker.

Peirce, Richard B.
With Mrs. George Peirce (son), Manchester.
w. r. Brookline, 713 Washington st.
b. a. Boston, 55 Congress st. Real Estate.

Horticultural Hall, Manchester, presents this appearance for each of the two annual flower shows

EDWARD A. LANE EST.

House Painters

AND

Decorators

Dealers in

Paints, Paper Hangings

and Window Shades

55 School Street

Manchester, Mass.

Telephone, 247-R

SHELDON'S MARKET

24 Central Street, Manchester

Prompt Deliveries in Beverly Farms, Pride's Crossing, Manchester and Magnolia.

Phone 67

Pfaelzer, Mr. and Mrs. Franklin T.
Manchester, 117 School st., "The Bandbox." Phone: Man. 322.
w. r. Boston, 202 Beacon st. (Mrs. Pfaelzer was Blanche Walker.)

Pfaelzer, Franklin T., Jr.
With Mr. and Mrs. Franklin T. Pfaelzer (son), Manchester, School st.

Phelan, Mr. and Mrs. James J.
Manchester, Smith's Point, "Ledgewood."
w. r. Aberdeen (Brookline), 11 Chiswick rd.
b. a. Boston, 60 Congress st.; Hornblower & Weeks; Bankers; Partner. (Mrs. Phelan was Mabel J. McGaffee.)
Children: M. Priscilla, 8 yrs.; Virginia M., 6 yrs.; Patricia C., 4 yrs.

Phelan, Miss Caroline Isabel
With Mr. and Mrs. James J. Phelan daughter, Manchester, Smith's Point.

Phelan, James J., Jr.
With Mr. and Mrs. James J. Phelan (son), Manchester, Smith's Point.

Phelan, Miss Katharine
With Mr. and Mrs. James J. Phelan (daughter), Manchester.

Potter, Mr. and Mrs. Robert S.
Manchester, Cobb ave.
w. r. Boston.
b. a. Shawmut Natl. Bank.
Children: Dorothy, Robert Sturgis.

Pousland, Miss Caroline L.
West Manchester, 18 Harbor st.

Pousland, C. Felton
West Manchester, 18 Harbor st.
Lieut.-Commander U. S. Navy; Retired.

Pousland, Miss Elizabeth C.
West Manchester, 18 Harbor st.

Powning, Mr. and Mrs. Henry
Manchester, Masconomo st., "Wyndhurst."
b. a. Boston, 183 Essex st.; B. A. Corbin & Son Co.; Mfrs.; Pres. (Mrs. Powning was Josephine Soulé.)
Child: Jane, 11 yrs.

Proctor, Miss Anna E.
Manchester, 29 Sea st.

Putnam, Miss Elizabeth
Manchester, Masconomo st. Phone: Man. 57.
w. r. Boston, 191 Commonwealth ave.

Putnam, Mr. and Mrs. George
Manchester, Smith's Point, Lobster Cove. Phone: Man. 604.
w. r. Boston, 89 Beacon st.
b. a. 50 Congress st. Richardson, Hill and Co.; Bankers and Brokers; Partner. (Mrs. Putnam was Katharine Harte.)
Children: Barbara, 6 yrs.; Katharine, 4 yrs.; Elizabeth Lowell, 3 yrs.

Putnam, Mr. and Mrs. William Lowell
Manchester, Smith's Point.
w. r. Boston, 49 Beacon st.
b. a. 60 State st.; Putnam, Putnam & Bell; Lawyers. (Mrs. Putnam was Elizabeth Lowell.)

Putnam, Augustus Lowell
With Mr. and Mrs. William Lowell Putnam (son), Manchester.

Read, Mr. and Mrs. Charles A.
Manchester, Read's Island.
(Mrs. Read was Ellen A. Hatfield.)

Rhodes, Mr. and Mrs. Frederick F.
Manchester, Proctor st., Harris bungalow, "Arbor Vitae."
w. r. Brookline, 255 St. Paul st.
Children: Helen, Priscilla, A. Whitney. (Abroad this season.)

Russell, Col. and Mrs. Henry E.
Manchester, Summer st., "Underledge."
w. r. Cambridge, 174 Brattle st.
b. a. 108 Water st., O'Brion, Russell & Co. (Mrs. Russell was Frances W. Cook.)

Sampson, Mrs. Robert de Wolfe
Manchester Cove, cor. Summer and Ocean sts (Magnolia P. O.) Phone: Man. 274.
w. r. Cambridge, 108 Brattle st. (Mrs. Sampson was Mary W. Ware.)

Searle, Mrs. Charles Putnam
Manchester.
w. r. Boston, 280 Commonwealth ave. (Abroad this season.)

Searle, Mr. and Mrs. John Endicott
With Mrs. Charles P. Searle, Manchester.
b. a. New York, 50 Pine st.; Lawyer. (Mrs. Searle was Jeanne Hortense Schroers.)
(Not here this season.)

Searle, Richard W.
With Mrs. Charles P. Searle (son), Manchester.
b. a. Boston, 158 Summer st.; Searle, Haywood & Co.; Wool.
(Not here this season.)

Shelden, Mr. and Mrs. Allan
Manchester, Masconomo st., "Martin House."
w. r. Grosse Pointe, Mich.
b. a. Detroit, 1840 Penobscott bldg.; Investments. (Mrs. Shelden was Elizabeth Warren.)
Children: Allan, Jr., 7 yrs.; Warren, 3 yrs.

Simpkins, Mrs. Nathaniel S., Jr.
With Mrs. John L. Thorndike, West Manchester.
w. r. Boston, 295 Marlboro st. (Mrs. Simpkins was Olivia Thorndike.)
Children: Nathaniel S., 11 yrs.; Oliver Thorndike, 5 yrs.

Smith, Mrs. C. L.
Manchester, Old Neck rd., "The Grove House."
w. r. Everett, 574 Broadway.
(Here spring and fall.)

Smith, Miss Doris
With Mrs. C. L. Smith (daughter), Manchester.
(Here spring and fall.)

Smith, Mr. and Mrs. Roland L.
With Mrs. C. L. Smith (son), Manchester.
(Here spring and fall.)

Smith, Mr. and Mrs. Geoffroy Story
With Mr. and Mrs. William A. Coolidge (daughter), Manchester (Magnolia P. O.)
w. r. Philadelphia. (Mrs. Smith was Katherine Coolidge.)

Smith, Mrs. George A.
With Mr. and Mrs. J. P. Taylor.
w. r. Richmond, Va.

Smith, Mr. and Mrs. Walter G.
With Mrs. Charles M. Hewitt, Manchester.
w. r. Chicago.

Sohier, The Misses
Manchester, Sea st., Brownland cottages.
w. r. Boston, 922 Beacon st.

Sohier, Mr. and Mrs. Wm. D., Jr.
Manchester, Smith's Point, Churchman cottage. (Mrs. Sohier was Elaine Denègre.)
Child: William D., 3d, 9 mos.

Southerland, A. F.
With Mr. and Mrs. E. G. Foster (father), Manchester (Magnolia P. O.)
w. r. New York, 175 West 72nd st.

Spalding, Mrs. Mary E.
West Manchester, 135 Bridge st., "Barnstead."
w. r. Boston, Copley Plaza hotel. (Mrs. Spalding was Mary Evans.)

Stanwood, Mrs. Francis M.
Manchester, Smith's Point.
w. r. Brookline, 173 Babcock st. (Mrs. Stanwood was Louisa Blair Rogers.)

Stanwood, Miss Louie Rogers
With Mrs. F. M. Stanwood (daughter), Manchester.

Stevens, Mr. and Mrs. Charles A.
Manchester (Magnolia P. O.) Ocean st.
w. r. Lowell.
b. a. Boston, 184 Summer st.; Charles A. Stevens. (Mrs. Stevens was Helene Chalifoux.)

Stevens, Mrs. George H.
With Mr. and Mrs. Leavitt C. Parsons, West Manchester.
w. r. Boston, Hotel Canterbury.

Stevens, Mr. and Mrs. John N.
Manchester, University lane.
w. r. Brookline, Longwood, 40 Prescott st.
b. a. 201 Devonshire st. (Mrs. Stevens was Leila Safford.)
Children: Leila Mary, 12 yrs.; Louise, 6 yrs.

Stevens, Mr. and Mrs. Samuel S.
Manchester (Magnolia, P. O.), Summer st., Blynman Farm. Phone: Mag. 580.
w. r. Boston, 22 West Cedar st. (Mrs. Stevens was Isabelle Coolidge.)
Children: Anna Coolidge, 9 yrs.; Barbara, 7 yrs.

Stockton, Mr. and Mrs. Philip
Manchester, Summer st., "Highcliffe."
w. r. Boston, 21 Beaver st.
b. a. 17 Court st.; Old Colony Trust Co.; Pres.; Financier. (Mrs. Stockton was Margaret Head.)
Children: Mary, 15 yrs.; Charles Head, 13 yrs.; Margaret, 8 yrs.
(In Westport, N. Y., for part of season.)

Stout, Miss Elizabeth
With Mr. and Mrs. Henry Powning (sister), Manchester.

Stringham, Mr. and Mrs. Henry
Manchester, Read's Island.
w. r. Ossining-on-the-Hudson, N. Y. (Mrs. Stringham was Charlotte Louise Read.)

Sturgis, Mr. and Mrs. Edward
With Miss Elizabeth Putnam, Manchester.
w. r. Milton.

Sturgis, Edward, Jr.
With Miss Elizabeth Putnam, Manchester.
w. r. Milton.

Sturgis, The Misses
Manchester, Summer st., "Rookwood." Phone: Man. 59.
w. r. Boston, 63 Beacon st.
(Abroad until Sept. 15.)

Sturgis, Mrs. Russell
Manchester, "Sunny Waters."
w. r. Boston, 66 Marlboro st. (Mrs. Sturgis was Margaret McCulloch.)

Sturgis, Miss Lucy Codman
With Mrs. Russell Sturgis, Manchester.

Sturgis, James McCulloch
With Mrs. Russell Sturgis, Manchester.
w. r. Boston, 66 Marlboro st.

Sullivan, Mr. and Mrs. Daniel A.
Manchester, Beach st., "Beachlawn."
w. r. Brookline, 1774 Beacon st.
b. a. Boston, 81 Essex st.; Hawley, Folsom Co.; Men's Furnishings; Treas.
Children: Daniel A., Jr., 16 yrs.; John M., 14 yrs.; Richard Schoeffel, 7½ yrs.

The approach to "Villa Crest," the West Manchester estate of Mr. and Mrs. W. D. Denègre of New Orleans

DOES THE

North Shore Breeze
and REMINDER

Come to Your Home Every Week?

IF NOT

$2 will bring it to you for 1 year
$1 will bring it for 6 months

J. ALEX. LODGE, *Editor and Manager*
66 Summer Street
MANCHESTER :: MASS.
Telephone 680

For Finest Residences, Clubs, Yachts, Automobiles, and for

General Presentation Purposes

The 8-day, High-Grade, World-Renowned

"CHELSEA" CLOCKS

Mantel, Boudoir, Ship's Bell, Auto and Yacht

In bronze metal and mahogany (period) cases. Cost more than others, but the value is there. All others are comparative.

ASK *any* USER

☞ On sale by high-class jewelers and nautical instrument dealers in chief cities

CHELSEA CLOCK CO.
10 State St., Boston, Mass., U. S. A.

Sullivan, Miss Dorothy A.
With Mr. and Mrs. Daniel A. Sullivan (daughter), Manchester.

Sullivan, Miss Genevieve
With Mr. and Mrs. Daniel A. Sullivan (daughter), Manchester.

Sumner, Mr. and Mrs. Eliot
Manchester, Smith's Point, "Easterly." Phone: Man. 154.
w. r. Cedarhurst, L. I., White's lane.
b. a. New York, Penn. Station, Pa. R. R. Co.; Supt. of Motive Power. (Mrs. Sumner was Diana Rockwell.)
Children: Alfred Rockwell, 14 yrs.; Katherine Eliot, 11 yrs.

Taff, Mr. and Mrs. William Walter
Manchester, School st., "The Plains."
w. r. Brookline, 58 Manchester rd.
b. a. Boston, 40 Sudbury st.; Snow Cloud Ammonia Co.; Pres.
Children: Imelda, Agnes, William W., Jr.

Taff, Miss Marie
With Mr. and Mrs. W. W. Taff (daughter), Manchester.

Taft, Mr. and Mrs. Harry Lee
Manchester, Essex County club.
w. r. Chicago, 305 Fullerton Parkway.
b. a. 105 So. LaSalle st.; Pearson, Taft Co.; Investment Bankers; Vice Pres. (Mrs. Taft was Amy Johns.)

Taft, Oren, 3d
With Mr. and Mrs. Harry Lee Taft (son), Manchester.

Taylor, Mr. and Mrs. Charles Barker
Manchester, Smith's Point, "The Craigs." Phone: Man. 243.
w. r. Boston, Hotel Canterbury. (Mrs. Taylor was Fannie Gertrude Bond.)

Taylor, Miss Marcia Lathrop Gleason
With Mr. and Mrs. Charles B. Taylor, Manchester.
w. r. Boston; Hotel Canterbury.

Taylor, Mr. and Mrs. Jaquelin P.
Manchester, Smith's Point, S. Parker Bremer est.
w. r. Richmond, Va., 2325 Monument ave. Retired. (Mrs. Taylor was Katherine Wall.)

Taylor, Jaquelin E.
With Mr. and Mrs. J. P. Taylor, Manchester.

Taylor, Miss Mary Dode
With Mr. and Mrs. J. P. Taylor, Manchester.

Taylor, Mr. and Mrs. Thomas
Manchester, Sea st.
w. r. Columbia, S. C., 1112 Bull st. (Mrs. Taylor was Susan E. Ames.)

Taylor, Miss Anna Ray
With Mr. and Mrs. Thomas Taylor (daughter), Manchester.

Taylor, Thomas, Jr.
With Mr. and Mrs. Thomas Taylor (son), Manchester.

Thayer, Miss Margaret W.
With Mrs. Robert DeW. Sampson, Manchester (Magnolia P. O.)

Thayer, Mr. and Mrs. William Roscoe
With Mrs. Robert DeW. Sampson, Manchester (Magnolia P. O.)
w. r. Cambridge, 8 Berkeley st. (Mrs. Thayer was Elizabeth H. Ware.)

Thorndike, Mrs. John L.
West Manchester, Bridge st. (Station and P. O. at Beverly Farms.) Phone: Man. 50.
w. r. Boston, 181 Marlboro st. (Mrs. Thorndike was Florence Greenough.)

Thorndike, Miss Alice
With Mrs. John L. Thorndike (daughter), West Manchester.

Thorndike, Mr. and Mrs. John Richard
West Manchester, Howard bungalow.
w. r. Brookline, 3 Greenough st. (Mrs. Thorndike was Caroline Lydia Wyeth.)
Child: Henry Grenough, 7 yrs.

Tibbitts, Mr. and Mrs. Frederic R.
West Manchester, Harbor st., "Hedge Row."
w. r. New York, 140 West 55th st.
b. a. 17 East 42nd st.; National City bldg.; Real Estate and Insurance. (Mrs. Tibbitts was Mabel Hill Bliss.)

Todd, Mr. and Mrs. James Madison
West Manchester, Bridge st., former Thomas estate.
b. a. Boston, 70 State st.; Parsons, Todd & Co.; Bankers; Member of firm. (Mrs. Todd was Ethel Vivian.)
Children: Mary Ellen, 8½ yrs.; Dolly Madison, 4½ yrs.; Margaret Louise, 3 yrs.

Tower, Miss Elizabeth F.
Manchester, Cobb ave.
w. r. Boston, 294 Commonwealth ave.
(Not here this season.)

Tower, Mrs. Sylvester
Manchester, Cobb ave.
w. r. Boston, 294 Commonwealth ave.
(Not here this season.)

Tucker, Mr. and Mrs. William A.
West Manchester, Norton's Neck, "The Moorings."
w. r. New York, Plaza hotel.
b. a. Boston, 53 State st., and 60 Broadway, New York; Tucker, Anthony & Co.; Bankers and Brokers. (Mrs. Tucker was Elizabeth Foster.)

Tucker, Miss Marion
With Mr. and Mrs. Wm. A. Tucker, West Manchester, Norton's Neck.

Walker, Mr. and Mrs. Charles C.
West Manchester, Chubbs Point, "Homestead." Phone: Man. 90.
w. r. Boston, 7 Arlington st.; Lawyer. (Mrs. Walker was Hélène Whitehouse.)
Child: William Bentley, 9 mos.

Walker, Mrs. William B.
West Manchester, Jersey lane, "Highwood." (Mrs. Walker was Louise Cobb.)

Ward, Mr. and Mrs. Charles W.
Manchester, Old Neck rd., "Pine Ledge." Phone: Man. 214.
w. r. Brookline, 67 Colchester st.
b. a. Retired from the firm S. D. Warren & Co.; Paper Mfrs. (Mrs. Ward was Mabel B. Saunders.)
(Here spring and fall.)
(Farm in Andover during summer.)

Ward, Charles L.
With Mr. and Mrs. Charles W. Ward (son), Manchester.
(Here spring and fall.)

Ward, Miss Elizabeth O.
With Mr. and Mrs. Charles W. Ward (daughter), Manchester.
(Here spring and fall.)

Wardwell, Mr. and Mrs. Sheldon E.
Manchester, Old Neck rd., "Pine Ledge."
w. r. Brookline, 17 Seaver st.
b. a. 84 State st.; Lawyer.

Warren, Col. and Mrs. George Eddy
Manchester, Blossom lane, "Singing-dune."
w. r. Boston, 148 Beacon st.
b. a. 35 Congress st.; George E. Warren Co.; Wholesale Coal; Pres. (Mrs. Warren was Frances Knowles.)

Washburn, Dr. George H.
Manchester, Masconomo st., "Oak-Ledge."
w. r. Boston, 238 Commonwealth ave.
Physician.

Washburn, Mrs. George
With Dr. George H. Washburn, Manchester.

Watson, Mr. and Mrs. Paul Barron
Manchester, Smith's Point, Merrill cottage, "Lodgehurst."
w. r. Boston, 79 Marlboro st.
b. a. 50 State st.; Lawyer. (Mrs. Watson was Katharine H. Clarke.)

Watson, Mr. and Mrs. Donald C.
With Mr. and Mrs. Paul B. Watson, Manchester.
w. r. Weston.
Children: Elizabeth, 6 yrs.; Donald C., Jr., 5 yrs.

Watson, John W.
With Mr. and Mrs. Paul B. Watson (son), Manchester.

Watson, Paul B., Jr.
With Mr. and Mrs. Paul B. Watson (son), Manchester.

Welch, Mr. and Mrs. Edward Sohier
West Manchester, Everett cottage, "Old Fort House." Phone: Man. 225.
w. r. Boston, 125 Beacon st.
b. a. 75 Tremont st.; E. Sohier Welch; Lawyer. (Mrs. Welch was Barbara Hinkley.)
Children: Barbara Hinkley, 13 yrs.; Francis Clarke, 12 yrs.; Edward Sohier, Jr., 6½ yrs.; Holmes Hinkley, 1½ yrs.

Weld, Mrs. Alfred Rodman
Manchester, Coolidge Point (Magnolia P. O.), Susan L. Aspinwall estate.
w. r. Milton, 267 Adams st. (Mrs. Weld was Adelaide W. Ladd.)

Weld, Stephen M., Jr.
With Mrs. Alfred R. Weld (son), Manchester.

Wentworth, Mr. and Mrs. Strafford
Manchester, Old Neck rd., Pickering cottage.
w. r. Milton, Dudley rd. (Mrs. Wentworth was Margaret B. LeMoyne.)
Children: Nancy, Margaret.
(In Nova Scotia last part of season.)

Wheeler, Mr. and Mrs. Alexander
West Manchester, Harbor st. Phone: Man. 297-J.
w. r. Boston, 130 Marlboro st. (Mrs. Wheeler was Miss Agnes H. Grew.)
Child: Alexander, Jr., 1 yr.

Whidden, Mr. and Mrs. Renton
Manchester, Proctor's Point, "Willow Gate." Phone: Man. 275.
w. r. Brookline, 170 Ivy st.
b. a. Boston, 10 State st.; Real Estate. (Mrs. Whidden was Mabel Warren Locke.)

Whidden, Miss Eleanor
With Mr. and Mrs. Renton Whidden, Manchester, Proctor's Point.

Whipple, George N.
West Manchester, Harbor st.
w. r. Boston, 459 Beacon st.
b. a. 162 Tremont st.

Whitehouse, Mr. and Mrs. F. Meredyth
Manchester, Ocean st., "Crowhurst." Phone: Man. 272.
w. r. New York, 340 Park ave. (Mrs. Whitehouse was Mary G. Armour.)

Wick, Mrs. Myron C.
Manchester, University lane (Magnolia P. O.) Phone: Man. 35-M.
w. r. Youngstown, O., 682 Wick ave.

Wick, Miss Caroline
With Mrs. Myron C. Wick (daughter), Manchester (Magnolia P. O.)

Wick, Miss Laura
With Mrs. Myron C. Wick (daughter), Manchester (Magnolia P. O.)

Wick, Myron C., Jr.
With Mrs. Myron C. Wick (son), Manchester Cove (Magnolia P. O.)

Wick, Mr. and Mrs. Paul
Manchester Cove (Magnolia P. O.)
w. r. Youngstown, O., 661 Wick ave.
b. a. Warren O., Trumbull Steel Co. (Mrs. Wick was Almira Arms.)
Child: Paul Myron.

Wick, Mr. and Mrs. Philip
Manchester Cove (Magnolia P. O.)
w. r. Youngstown, Ohio, 656 Wick ave.
b. a. 200 Wick bldg.; Youngstown Securities Co.; Pres. (Mrs. Wick was Clara Kenmoulty.)
(Here after August.)

Wigglesworth, Mrs. Edward
Manchester, 133 School st.
w. r. Boston, 133 Beacon st.
(Midsummer at Jackson, N. H.)

Wigglesworth, Mr. and Mrs. Frank
Manchester, Bridge st., "Foregate." Phone: Man. 353.
b. a. Boston, 727 Boylston st.; Atlantic Radio Co.; Radio Apparatus Distributors; Pres. and Treas. (Mrs. Wigglesworth was Isabella C. Councilman.)
Children: Constance, 6 yrs.; Frank, Jr., and William (twins), 4 yrs. (Mrs. Wigglesworth abroad in June and July.)

Wigglesworth, Mr. and Mrs. George
Manchester, Sea st.
w. r. Milton, 303 Adams st.
b. a. Boston, 53 State st.; Lawyer. (Mrs. Wigglesworth was Mary Catherine Dixwell.)

Wigglesworth, Miss Ruth
With Mr. and Mrs. Geo. Wigglesworth, Manchester.

Wigglesworth, Richard B.
With Mr. and Mrs. Geo. Wigglesworth, Manchester.

Wigglesworth, Mr. and Mrs. Norton
Manchester, Masconomo st., "The Sumacks."
w. r. Milton, 348 Centre st.
b. a. Boston, 30 Central st.; Meredith & Grew; Real Estate. (Mrs. Wigglesworth was Lois H. Watson.)
Children: Susan H., Martha.

Willmonton, Mr. and Mrs. George E.
Manchester, 39 Pleasant st. Phone: Man. 34.
b. a. School and Union sts.; Boston, Old South bldg.; Lawyer, Real Estate and Insurance. (Mrs. Willmonton was Mabel Tent.)
Child: Guy Tent, 13 yrs.

Winthrop, Miss Clara
West Manchester, Jersey lane. Phone: (cottage) 208-M.
w. r. Boston, 10 Walnut st.

Winthrop, Mrs. Robert C.
West Manchester, Jersey lane, "Lanthorn Hill." Phone: Man. 122.
w. r. Boston, 10 Walnut st.

Wogan, Mr. and Mrs. Joseph F.
Manchester, off Masconomo st.; "Beachlawn Lodge." (Mrs. Wogan was Miss Mansfield.)

Wright, Mr. and Mrs. Adin Marshall
Manchester, 102 Ocean st. (Magnolia P. O.), "Pré-Salé." Phone: Man. 308.
w. r. Boston, The Vendome.
b. a. 146 Boylston st.; Mason & Hamlin Co.; Pres.

Wright, Mr. and Mrs. Leonard M.
With Mr. and Mrs. A. M. Wright, Manchester (Magnolia P. O.)
w. r. Brookline, 104 Strathmore rd.
b. a. Boston, 146 Boylston st.; Mason & Hamlin Co.; Asst. Sec.-Treas. (Mrs. Wright was Priscilla May.)
Children: Winslow M., 4 yrs.; Priscilla, 1½ yrs.; Leonard M., Jr., 6 mos.

Yates, Mr. and Mrs. Walter
With Mrs. John C. Howe, West Manchester.
b. a. Boston, 89 State st.; Howe & French Isinglass Co.; Pres.

Young, Mrs. William Henry
Manchester, 18 Union st.
w. r. Tuxedo Park, N. Y., Wee War rd. (Mrs. Young was Minnie Knowlton.)
Grandchildren: Henry Knowlton Young, 5 yrs.; Ruth A. Young, 2½ yrs.

The original Magnolia Inn—the Old Stage Coach Inn—Now the "House of Color"

HOUSE OF COLOR

MAGNOLIA

The Home of Old-Fashioned Courtesy
invites you for

Breakfast - Luncheon - Tea - Dinner

BRIDGE ROOM PRIVATE DINING ROOM SLEEPING PORCH
ACCOMMODATIONS FOR GUESTS GARAGE

Out-of-Door Tea Garden

MAGNOLIA: On the main North Shore Drive

CORNER MAGNOLIA AND WESTERN AVENUES

SARA LEE TUCK, *Manager* *Telephone Magnolia 410*

MAGNOLIA

Magnolia is a part of Gloucester and has a post office and railroad station on the Gloucester branch of the Boston & Maine. No electric cars. Motor line to Gloucester and to Manchester.

HOTELS: Oceanside, Kettle Cove Inn.

CHURCHES: Village Church, Union Chapel, Roman Catholic Church.

TELEGRAPH OFFICES: Fuller st., and Oceanside Hotel.

EXPRESS COMPANIES: Gloucester local, Boston local, American Railway, Smith's.

DISTANCES: Boston, 28 miles; Salem, 10; Manchester, 3; Gloucester, 4; Rockport, 8; Beverly, 9.

POST OFFICE: John C. Lycett, clerk in charge.

Open: 6.45 a. m. to 8.00 p. m.

Registry mail closes, 6.40 a. m., 9.40 a. m., 12.40 p. m.

Mails Arrive: 7.30, 10.00 a. m.; 2.00, 6.30 p. m.

Mails Depart: 6.40, 9.40 a. m.; 12.40, 5.30, 8.00 p. m.

Holidays: Office closes at 10 a. m.

One delivery by carriers in the a. m.

Collections at 3 p. m.

Sunday Collection: 3.00 p. m.; depart, 6.00 p. m.

For information received too late to be inserted in its proper place in the towns, consult Addenda in the front section of book.

Adsit, The Misses
Magnolia, The Oceanside.

Allderdice, Mr. and Mrs. Laurence
With Mr. and Mrs. Edward Heaton Brainard, Magnolia.
w. r. Tucson, Ariz. (Mrs. Allderdice was Frances Brainard.)

Allen, Miss Edith
With Miss Elsie Schuyler Crane, Magnolia.
w. r. New York, 70 West 49th st.

Allyn, Mr. and Mrs. Philip
Magnolia, Shore rd.

Allyn, Miss Phyllis
With Mr. and Mrs. Philip Allyn (daughter), Magnolia.

Ayer, Mr. and Mrs. Harry L.
Magnolia.
w. r. West Newton, 140 Prince st.
b. a. Boston, 185 Devonshire st.

Baldwin, Miss Florence St. John
Magnolia, The Oceanside.
w. r. Boston, 89 Mt. Vernon st.

Ballantyne, Mr. and Mrs. Ford
Magnolia, "Underbrush" cottage.
w. r. Grosse Pointe, Mich., 599 Lake Shore rd.
b. a. Detroit, 1622 Ford bldg.; Michigan Alkali Company; Mfr. Heavy Chemicals; Secy. (Mrs. Ballantyne was Margaret Wilson.)
Children: Ford, Jr., 8 yrs.; James Wilson, 3 yrs.

Barry, Mr. and Mrs. William J.
Magnolia, Shore rd., "Att-Lea Lodge."
w. r. Roslindale, 50 Brown ave.
b. a. Boston, 11 Pemberton sq., 212 Barristers Hall; Lawyer and Trustee. (Mrs. Barry was Lyla M. Hall.)
Children: Robert Edmund, 14 yrs.; Helen, 12 yrs.

Barry, Miss Alice D.
With Mr. and Mrs. William J. Barry (daughter), Magnolia.

Barton, Mrs. H. H., Jr.
Magnolia, The Oceanside.
w. r. Holmesburg, Walnut Hill, Pa.

Beal, Miss Ida G.
Magnolia, Norman ave., "Woodside."
w. r. Boston, 361 Beacon st.

Bill, Mr. and Mrs. Edward Woolsey
Magnolia, Raymond st. Phone: Mag. 537-W.
w. r. White Plains, N. Y., Prospect Park.
b. a. G. W. Bill & Co.; Oriental Goods. (Mrs. Bill was Grace Woods.)

Binney, Mrs. Edith M.
Magnolia, The Oceanside.
w. r. Boston, 138 Marlboro st. (Mrs. Binney was Edith Marsh.)

Birch, Mrs. Stephen W.
Magnolia.
w. r. New York and Mahwah, N. J.
Children: Mary, Stephen W., Jr.

Boak, Miss M. E.
With Miss Williams (aunt), Magnolia.
w. r. Dorchester, 6 Elm st.

Bovey, Miss Caroline Hayden
Magnolia, Fuller st., "Island View Cottage." Phone: Mag. 515.
w. r. Minneapolis, 244 West Franklin ave.
b. a. Minnesota Loan & Trust Co.

Boylan, Daniel J.
Magnolia, Charles E. Brinley cottage.

Boynton, Hon. and Mrs. Herbert E.
Magnolia, The Oceanside.
w. r. Detroit.
b. a. 2104-12 Dime Bank bldg.; Lawyer.
(Abroad this season.)

Bradford, Miss Marcia A.
Magnolia, Norman ave., Bradford Studio.
w. r. Roxbury, 15 Wabon st.
b. a. Boston, 110 Tremont st.

Brainard, Mr. and Mrs. Edward Heaton
Magnolia, "Brier Rock." Phone: Mag. 513.
w. r. Pittsburgh, Woodland rd.
b. a. Bowman bldg.; Cutler Steel Co.; Vice Pres. and Treas. (Mrs. Brainard was Adelaide Boyle.)
Child: Margaret H., 15 yrs.

Brainard, Ira F., 2d
With Mr. and Mrs. Edward Heaton Brainard (son), Magnolia.

Brigham, Mrs. Charles
Magnolia, The Oceanside.
w. r. Brookline, The Beaconsfield.

Brown, Mr. and Mrs. Alexander C.
Magnolia, Lexington ave., Ayer cottage.
w. r. Cleveland, 1625 Hazel Drive.
b. a. 4403 St. Clair ave.; Brown Hoisting Machine Co.; Mfr.; Pres. (Mrs. Brown was May B. Dana.)
Children: Carol, 11 yrs.; Alexander, Jr. 9 yrs.; Edward, 7 yrs.; Florence and Mary (twins), 2 yrs.

Brown, A. Raymond
Magnolia, The Oceanside.
w. r. New York, 720 Riverside Drive.
Resident manager Grande Maison de Blanc.

Buhl, Mrs. T. D.
Magnolia, The Oceanside.
w. r., 119 Woodbridge st.

Bullard, Mrs. Frederic K.
With Mr. and Mrs. Edw. Heaton Brainard (daughter), Magnolia.
w. r. Peking, China. (Mrs. Bullard was Adelaide F. Brainard.)

Carter, Mrs. George E.
Magnolia, The Oceanside.
w. r. Boston, Hotel Somerset. (Mrs. Carter was Louise Carr.)

Cator, Mr. and Mrs. Franklin P.
Magnolia, The Oceanside.
w. r. Baltimore.
b. a. Armstrong & Cator.

Chambers, Mrs. Alice W.
Magnolia, The Oceanside.
w. r. Flushing, L. I., N. Y., 30 Jamaica ave.

Claflin, Mr. and Mrs. Thomas M.
Magnolia, Newton cottage.
w. r. Brookline, 172 Dean rd.
b. a. Boston, 53 State st.; Parkinson & Burr. (Mrs. Claflin was Alice Morton.)
Children: Morton, 9 yrs.; Eleanor P., 7 yrs.
(Not here this season.)

Closson, Mr. and Mrs. William Baxter
Magnolia, Field rd.
w. r. Newton, 77 Newtonville ave.
b. a. Boston Art Club; Artist. (Mrs. Closson was Grace W. Gallaudet Kendall.)

Connor, Miss B. L.
Magnolia, Lycett apartment.

Converse, Mr. and Mrs. Costello C.
Magnolia, Fuller cor. Shore rd. Phone: Mag. 462.
w. r. Boston, 348 Beacon st.
b. a. 201 Devonshire st.; Trustee. (Mrs. Converse was M. Ida Converse.)

Cook, Mr. and Mrs. Loring
Magnolia, Norman ave.

Corlies, Mrs. S. Fisher
Magnolia, Shore rd., "Att-Lea House." Phone: Mag. 430.
w. r. Philadelphia, 264 South 21st. (Mrs. Corlies was Caroline Atlee.)

Corlies, Miss Margaret L.
With Mrs. S. Fisher Corlies (daughter), Magnolia.

Covel, Mr. and Mrs. Borden
Magnolia, Lexington ave.
w. r. Brookline, 12 Worthington rd. (Mrs. Covel was Alice M. Kuhn.)

Covel, Miss Elizabeth
With Mr. and Mrs. Borden Covel (daughter), Magnolia.

Cox, Mr. and Mrs. Jacob D.
Magnolia, "Pine Knoll."
w. r. Cleveland, 3411 Euclid ave.
b. a. Cleveland Twist Drill Co.; Chairman of the Board. (Mrs. Cox was Ellen Atwood Prentiss.)

Cox, Jacob D., Jr.
With Mr. and Mrs. Jacob D. Cox (son), Magnolia.

Cramp, Miss Irene
Magnolia, The Oceanside.
w. r. Philadelphia, 19th and Walnut sts., The Wellington.

Crane, Miss Elsie Schuyler
Magnolia, The Oceanside, Highland cottage.
w. r. New York, 70 West 49th st.

Crane, Miss
With Miss Elsie Crane, Magnolia.

Crouch, Mrs. J. Frank
Magnolia, The Oceanside.
w. r. Baltimore, 1125 Charles st.

Culbert, Francis R.
Magnolia, The Oceanside.
w. r. New York, 165 West 58th st.

Road through the pines at Manchester—on the way to Magnolia railroad station

The House of Manahan
Present
at their Magnolia Shop

SMART FALL FASHIONS

Afternoon and Evening Dresses,
Tailored Frocks, Coats, Blouses,
Sweaters, Furs and Smart Hats.

Manahan Building
280 Boylston Street

BOSTON MAGNOLIA HYANNIS PALM BEACH

Curry, Mr. and Mrs. Albert
Magnolia, Hesperus st.
w. r. Pittsburgh, Woodland rd.

Curtis, Miss Mary G.
Magnolia, The Oceanside.
w. r. Brookline, 1070 Beacon st.

Dakin, Dr. Mary D.
Magnolia, Fuller st., "After Glow cottage."
w. r. Boston, 499 Beacon st.
Physician.

Dakin, Miss Marion
With Dr. Mary D. Dakin (daughter), Magnolia.

Dakin, Miss Marjorie
With Dr. Mary D. Dakin (daughter), Magnolia.

Davison, Miss R. W.
Magnolia, Lexington ave., Kettle Rock Inn. Phone: Mag. 8585.
w. r. Brookline, 15 Center st.
Prop., Kettle Rock Inn.

DeKay, Mrs. Sidney G.
Magnolia, The Oceanside.
w. r. New York, 50 West 9th st. (Mrs. DeKay was Helen McMurray.)

Del Monte, Mr. and Mrs. Joseph P.
Magnolia, Del Monte's. Phone: Mag. 590.
w. r. Boston, 645 Beacon st., Hotel Buckminster; Buckminster Operating Co.; Pres. and Treas. (Mrs. Del Monte was Miss Frances Gertrude Hopper.)

Dobbins, Mrs. Mary A.
Magnolia, The Oceanside.
w. r. Philadelphia, 1808 South Rittenhouse sq.

Doherty, Miss Anna V.
Magnolia, Flume rd., Jamieson cottage.
b. a. Boston, 202 Boylston st.
Representing L. P. Hollander & Co.

Douropulos, Rev. and Mrs. C.
Magnolia, Norman ave., Norman cottage.
w. r. Arlington, 256 Broadway.

Easton, Mr. and Mrs. Charles Philip
Magnolia, The Oceanside.
w. r. New York, 525 Park ave.
b. a. 48 Wall st.; Lawyer.

Eaton, Miss Lucy H.
Magnolia, Wilkins cottage.
w. r. Boston, 373 Commonwealth ave.

Elliott, Lieut. and Mrs. Arthur D.
With Mr. and Mrs. Charles P. Easton, Magnolia.
w. r. Camp Meade; Lieut. in U. S. A. (Mrs. Elliott was Pauline Blake.)

Elwell, Mrs. Charlotte Sprague
With Miss Mary C. Thornton, Magnolia.
w. r. Lexington, Russell House.

Elwood, Mrs. Frank Worcester
w. r. Rochester, 577 East ave. (Mrs. Elwood was Frederica Hewitt Pumpelly.)

Emerson, Dr. and Mrs. W. R. P.
Magnolia, The Oceanside.
w. r. Boston, Hotel Vendome.
Physician. (Mrs. Emerson was Edna Chilton.)

Exiner, Miss Lillian A.
Magnolia, State rd., "Grey bungalow."
w. r. New York, 287 Lexington ave.

Farnum, Mr. and Mrs. H. W.
Magnolia, "Sun Dial." Phone: Mag. 475.
w. r. Chicago, Drake hotel.
b. a. 130 W. Adams st.; Farnum, Winter & Co.; Stocks and Bonds. (Mrs. Farnum was Lillian Drake.)
Child: Henry W., Jr., 9 yrs.

The Oceanside Hotel, Magnolia, Mass.

Farnum, Miss Helen
With Mr. and Mrs. H. W. Farnum (daughter), Magnolia.

Farr, Mr. and Mrs. A. C.
Magnolia, Ocean ave., Ballou cottage.
w. r. Palm Beach, Fla.
b. a. N. Y., 10 East 48th st.; Farr Co.; Hosiery and Sweaters; Pres. (Mrs. Farr was Kathryne McCartney.)

Farr, Jack McCartney
With Mr. and Mrs. A. C. Farr (son), Magnolia.

Fay, Mr. and Mrs. F. Blackwood
Magnolia, Norman ave., Chick cottage.
w. r. Boston, 192 Commonwealth ave. (Mrs. Fay was Mary C. Rogers.)

Faulkner, Miss Fanny M.
Magnolia, Shore rd.
w. r. Boston, 80 Beacon st.

Flack, Mr. and Mrs. Robert C.
Magnolia, The Oceanside.
w. r. Troy, N. Y., 508 First ave. (Mrs. Flack was Lysbeth Bunker.)

Ford, Mrs. Joseph S.
Magnolia, off Fuller st.
w. r. Plymouth, Fla.

Foster, Mrs. Arthur Leon
Magnolia, Norman's Woe, "Normandy." Phone: Mag. 469.
w. r. Hartford, 775 Prospect ave. (Mrs. Foster was Margaret Packard.)
Children: Margaret Virginia, 5½ yrs; Betty Ann, 2½ yrs.; Arthur L., Jr., 1 yr. 9 mos.

Foster, Cedric Wilkinson
With Mrs. A. L. Foster (son), Magnolia.

Foster, Miss Marjorie Hathaway
With Mrs. A. L. Foster (daughter), Magnolia.

French, Rev. and Mrs. Howard Dean
Magnolia, Raymond st., Wilkinson bungalow.
w. r. Brooklyn, N. Y., 136 Hicks st.
b. a. 109 Remsen st., Church of the Pilgrims. (Mrs. French was Helen Gray Cornell.)
Child: Elizabeth, 12 yrs.

French, Paul Cornell
With Rev. and Mrs. Howard Dean French (son), Magnolia.

Fuller, Miss Caroline W.
Magnolia, The Oceanside.
w. r. Boston, Hotel Vendome.

Gardner, Mr. and Mrs. Edmund LeB.
Magnolia, The Oceanside.
w. r. New York, 50 East 58th st.

Green, Mr. and Mrs. James M.
Magnolia, The Oceanside.
w. r. Washington, 1737 Mass. ave., N. W.
b. a. 1406 G st., N. W.; Real Estate, Loans and Insurance.

Guild, Courtenay
Magnolia, Norman ave., Lycett cottage.
w. r. Boston, 26 Mt. Vernon st.
b. a. 144 High st.; Curtis Guild & Co.; Pubs. Boston Commercial Bulletin.

Guild, Miss Sarah Louisa
Magnolia, Norman ave., Lycett cottage.
w. r. Boston, 26 Mt. Vernon st.

Hall, Mr. and Mrs. Henry G.
Magnolia, Summer st.
w. r. Salem, 15 Orne sq.
Retired. (Mrs. Hall was Adele Phillips.)
(At Kittery, Me., June, July, Aug.)

"Att-Lea House," the summer home of Mrs. S. Fisher Corlies of Philadelphia, is one of the pleasing spots of the Magnolia section

Magnolia

SEA SHORE ESTATES

Cottages
Bungalows
Shops
For sale and to rent

Jonathan May Est.

SHORE ROAD
MAGNOLIA

For Your

Plumbing, Heating
Hardware
Kitchen, Vessel and
Yacht Supplies

see

L. E. SMITH CO.

221-223 Main St.

Gloucester - - Mass.
Tel. 560 and 561
East Gloucester Branch Tel. 1161-W

Hall, Edward
With Mr. and Mrs. Henry G. Hall (son), Magnolia.

Hall, Mr. and Mrs. Roger A.
With Mr. and Mrs. Henry G. Hall (son), Magnolia.
w. r. Salem.

Hall, Walter
With Mr. and Mrs. Henry G. Hall (son), Magnolia.

Hall, Mr. and Mrs. William F.
With Mrs. Rose E. Tyson, Magnolia.
w. r. New York, 287 Lexington ave.

Harlow, Arthur
Magnolia, The Oceanside.
w. r. Boston, 244 Newbury st.

Harlow, Mrs. Edward D. and family
Magnolia, The Oceanside.
w. r. Boston, 244 Newbury st.

Harmedy, Mrs. William
Magnolia, Foster bungalow.
w. r. Andover, 92 North Main st.

Harper, Mr. and Mrs. William Warner
Magnolia, The Oceanside.
w. r. Chestnut Hill, Pa., Andorra House.

Hatch, Mr. and Mrs. Stephen V. and family
Magnolia, The Oceanside.
w. r. Albany, N. Y.
b. a. Fuld Hatch Knitting Mills.

Hawes, Mrs. Katharine B. Hawes
With Mrs. Isaac G. Lombard, Magnolia.
w. r. Chicago, 4801 Kenwood ave.

Hawes, Miss Margaret E.
With Mrs. Isaac G. Lombard, Magnolia.
w. r. Chicago, 4801 Kenwood ave.

Hayes, Mr. and Mrs. Edward
With Mr. and Mrs. Charles W. Smith, Magnolia.
w. r. Orange, N. J., 73 Berwyn st.
b. a. New York. (Mrs. Hayes was Beatrice I. DeSmith.)
Child: Barbara.

Hazen, Prof. and Mrs. Charles D.
Magnolia, The Oceanside.
w. r. New York, 42 East 75th st.

Heard, Mrs. J. Theodore
Magnolia, Norman's Woe rd.
w. r. Boston, 20 Louisburg sq. (Mrs. Heard was Rosalie I. Gaw.)

Heard, Mr. and Mrs. Henry R.
With Mrs. J. Theodore Heard, Magnolia.
w. r. Boston, 20 Louisburg sq.

Hobart, Mrs. Albert W.
Magnolia, The Oceanside.
w. r. Boston, Hotel Vendome.

Hood, Mrs. C. I.
Magnolia, The Oceanside, Highland cottage.
w. r. Lowell, 436 Andover st.

House, Mrs. John M.
Magnolia, The Oceanside.
w. r. Bronxville, N. Y., Hotel Gramatan.

Hoyle, Mr. and Mrs. Charles A.
Magnolia, Flume rd., "The Studio."
w. r. Boston, 364 Boylston st.; Photographer. (Mrs. Hoyle was Florence Phœbe Money.)
Children: Murial, 15 yrs.; Florence Phœbe, 13 yrs.

Hoyle, Miss Marcia
With Mr. and Mrs. Charles A. Hoyle (daughter), Magnolia.

There is scarcely a community from Nahant on throughout the entire Shore area but what numbers artists in its population. This particular etching was made by Albert H. Atkins, the East Gloucester and Boston sculptor, whose pastime it is to do work such as this. The etching is known as "The Wharf Rat."

Hurtt, Mrs. F. D.
With Mrs. Arthur L. Foster (aunt), Magnolia.

Hussey, Mr. and Mrs. D. B.
Magnolia, The Oceanside.
w. r. St. Louis, 5811 Cabanne ave.
b. a. 816-817 Bank of Commerce bldg.; Timber.
Children: Robert, Edward, Nolen, Helen.

Hyde, Mr. and Mrs. Louis K.
Magnolia, Brainard estate, "Briar Rock."
w. r. Plainfield, N. J., Hydewood Park."
b. a. New York. (Mrs. Hyde was Hetty B. Boyle.)
Children: Louis K., Jr., William E.

Jamieson, Mrs. David
Magnolia, Flume road.
w. r. Roxbury, 76 Waverly st. (Mrs. Jamieson was Minnie R. Barrie.)
(Not here this season.)

Jamieson, Mr. and Mrs. Bert S.
With Mrs. David Jamieson (son), Magnolia.
(Not here this season.)

Jamieson, Miss Florence
With Mrs. David Jamieson (daughter), Magnolia, Flume rd.
(Not here this season.)

Jamieson, Miss Helen B.
With Mrs. David Jamieson (daughter), Magnolia, Flume rd.
(Not here this season.)

Johnson, Elias Mattison
Magnolia, The Oceanside.
w. r. Spuyten Duyvil, N. Y. C.

Johnson, Emory L.
With Elias Mattison Johnson, Magnolia, The Oceanside.

Jones, Mr. and Mrs. Arthur M.
Magnolia, Hesperus ave. and Fuller st., former Col. Nelson estate.
w. r. Boston, 137 Bay State rd.
b. a. 143 Milk st.; Stone & Webster, Inc. (Mrs. Jones was Mary Lovejoy Wetherbee.)
Children: Eleanor Lovejoy, 11 yrs.; Arthur Morse, Jr., 9 yrs.; Lawrence W., 6 yrs.

Jones, Miss Eleanor H.
Magnolia, Norman ave., "Highfields."
w. r. Boston, 116 Bay State rd.

Joseph, Mr. and Mrs. Maurice
Magnolia, The Oceanside, Lawton cottage.
w. r. Pasadena, Cal., Huntington hotel. (Mrs. Joseph was Else Louise Bernard.)

Joseph, J. Bernard
With Mr. and Mrs. Maurice Joseph, Magnolia.
w. r. Princeton University.

Kennard, Mrs. Samuel M.
Magnolia, Fuller st.
w. r. St. Louis, Mo., 4 Portland pl. (Mrs. Kennard was Annie Maude.)

Kilpatrick, Mrs. Claude
Magnolia, Shore rd., "Stonehurst."
w. r. St. Louis, 33 Portland pl. (Mrs. Kilpatrick was Dorothy L. Liggett.)

Kimball, Mrs. Otis
Magnolia, Bull cottage.
w. r. Boston, 134 Beacon st.

Lombard, Mrs. Isaac G.
Magnolia, The Oceanside.
w. r. Chicago, 4801 Kenwood ave. (Mrs. Lombard was Margaret Baker.)

Lombard, Mr. and Mrs. Ernest Baker
With Mrs. Isaac G. Lombard, Magnolia.

A section of the shopping district on Lexington avenue, Magnolia

E. T. SLATTERY CO.

OPPOSITE THE COMMON

BOSTON

ANNOUNCES

The Opening, for the Season

of the

SLATTERY MAGNOLIA SHOP

Lexington and Hesperus Avenues

Opposite Oceanside Hotel

Lyons, Mr. and Mrs. Robert L.
Magnolia, 745 Western ave., former Tuttle estate.
w. r. Waltham.

MacArthur, Mr. and Mrs. A. F.
Magnolia, The Oceanside.
w. r. New York, The Apthorpe. (Mrs. MacArthur was Mary S. Barnum.)

Macdonald, Mr. and Mrs. Nils L.
Magnolia, Shore rd.
w. r. Cambridge, 1557 Massachusetts ave.
b. a. Boston, 210 Summer st., Macdonald & Co.; Bookbinders. (Mrs. Macdonald was Henrietta Fox.)

Manahan, Mr. and Mrs. Ernest
Magnolia.
w. r. Boston, Hotel Victoria.
b. a. 280 Boylston st; Manahan, Inc.; Pres. and Treas.
Children: Ellen, 10 yrs.; Betty, 8 yrs.; Ernest, Jr., 5 yrs.
(Not here this season.)

Markell, Miss Eleanor
Magnolia, The Oceanside.
w. r. New York, Plaza hotel.

Mayo, John
With Mrs. Isaac G. Lombard, Magnolia.
w. r. Chicago, 4801 Kenwood ave.

McIntyre, Miss Letitia
Magnolia, The Oceanside.
w. r. Chicago, Webster hotel.

McIntyre, Miss
With Miss Letitia McIntyre, Magnolia.

McLean, Mrs. James
Magnolia, The Oceanside.
w. r. New York, 7 E 75th st. (Mrs. McLean was Sara Throck-Morton.)

McMillan, Mrs. Lee
Magnolia, The Oceanside.
w. r. New Orleans, 1564 Peters ave.

McMurray, Mr. and Mrs. C. F.
Magnolia, The Oceanside.
w. r. New York, 950 Park ave.

McRee, Mr. and Mrs. Henry
With Mrs. Wm. H. Scudder, Magnolia.

McVickar, Miss E. C.
Magnolia, Norman ave., Sunnyside cottage.
w. r. Providence, 132 Angell st.

Miller, Mr. and Mrs. George C. and family
Magnolia, The Oceanside.
b. a. Buffalo, Fidelity bldg.

Miller, Mr. and Mrs. Louis E.
Magnolia, The Oceanside.
w. r. Cincinnati.
b. a. Union Savings Bank & Trust Co.

Mitchell, Mr. and Mrs. G. A. and family
Magnolia, The Oceanside, Sea Crest cottage.
w. r. Buffalo.
b. a. 1414 Marine Trust bldg.

Mitchell, Mrs. William
With Mrs. Marguerite Mitchell Sheriff (mother), Magnolia.
w. r. Chicago, 1200 Lake Shore Drive.

Moore, Mr. and Mrs. A. J.
Magnolia, Western ave., Burnham bungalow.
w. r. Norfolk, Va., Langley Apts., Langley rd.

Morell, Mr. and Mrs. Alfred
Magnolia, The Oceanside.
w. r. Greenwich, Conn., No. Maple ave.
b. a. New York, 560 Fifth ave.; Dreicer & Co., Inc.; Pearls and Necklaces; Asst. Secy. (Mrs. Morell was Elizabeth Parker.)
Children: Alfred, 17 yrs.; Foster Ewing, 14 yrs.; Elizabeth Cousins, 10 yrs.; Jean Dickson, 4 yrs.

Morgan, Mr. and Mrs. James L.
Magnolia, The Oceanside.
w. r. Brooklyn, 98 Montague st. (Mrs. Morgan was Alice M. Hill.)

Morris, Miss Adele
Magnolia, The Oceanside.
w. r. Rosemont, Pa.; Stratford Lodge.

Morrison, Mrs. W. Langley
Magnolia, Lexington ave.
w. r. Boston, 279 Dartmouth st.

Morse, Miss Velma M.
Magnolia, Norman ave., "Highfields."
w. r. Cambridge, 81 Magazine st.

Muller, Mr. and Mrs. Louis
Magnolia, The Oceanside.
w. r. Baltimore.
b. a. Chamber of Commerce.

Murray, Mr. and Mrs. Peter Stuart
With Mr. and Mrs. Nils S. Macdonald Magnolia.
w. r. Cambridge. (Mrs. Murray was Karen Valentine Macdonald.)

Musselman, Mr. and Mrs. Howard J.
Magnolia, The Oceanside.
w. r. Roland Park, Md.

Musselman, Miss Anne
With Mr. and Mrs. Howard J. Musselman, Magnolia.

O'Connor, Mrs. M.
Magnolia, The Oceanside.
w. r. New York, 54 West 58th st.

Osgood, Mr. and Mrs. H. E.
Magnolia, Oakes ave.

Osgood, Edmund
With Mr. and Mrs. H. E. Osgood (son) Magnolia.

Paige, Mrs. M. E. Williams
Magnolia, Library bldg.
w. r. Boston.

Patterson, Miss Mary
Magnolia, The Oceanside.
w. r. Boston, The Ludlow.

Penhallow, Mrs. Charles S.
Magnolia, "Penhallow cottage."
w. r. Beverly, 39 Baker ave. (Mrs. Penhallow was Jane S. Porter.)

Perry, Mr. and Mrs. Eugene A., Jr.
With Mrs. Claude Kilpatrick, Magnolia.
w. r. New York, 45 East 82nd st. (Mrs. Perry was Lois Kilpatrick-Hayes.)

Pillsbury, Mrs. J. Eliott
Magnolia, Kettle Rock Inn.
w. r. Washington, 1755 Q st., N. W. (Mrs. Pillsbury was Florence Greenwood Aitchison.)

Pollak, Mr. and Mrs. Emil
Magnolia, The Oceanside.
w. r. Cincinnati, 2648 Stanton ave.
b. a. The Pollak Steel Co.; Mfrs. Steel and Iron.

Pollock, Mr. and Mrs. Porter
Magnolia.
w. r. Youngstown, Ohio, 603 Wick ave. (Mrs. Pollock was Mary Wick.)
(Not here this season.)

Pollock, Mary Wick, 2d
With Mr. and Mrs. Porter Pollock (daughter), Magnolia.
(Not here this season.)

Pollock, William B.
With Mr. and Mrs. Porter Pollock (son), Magnolia.
(Not here this season.)

Potts, Mrs. Francis L.
Magnolia, The Oceanside.
w. r. Bryn Mawr, Pa., Morris ave.; Colbrook. (Mrs. Potts was Carrie de H. Harrison.)

Powers, Mrs. V. R.
With Mrs. F. W. Elwood, Magnolia.
w. r. The Wellington, Philadelphia.

Rehn, Mrs. F. K. M.
Magnolia, "Sea Reaches."
w. r. New York, W. 23d st., "The Chelsea. (Mrs. Rehn was Margaret Selby Bower.)
(Not here this season.)

Rehn, Mr. and Mrs. F. K. M., Jr.
Magnolia, Rehn cottage.
w. r. New York, 4 West 50th st.
b. a. 6 West 50th st.; Frank K. M. Rehn Galleries: American Paintings; Pres. (Mrs. Rehn was Maud Claire Wrenn.)

Richardson, Mr. and Mrs. Otis Weld
Magnolia, Oakes ave., Wilkins cottage. Phone: Mag. 486-M.
w. r. Brookline, Longwood, 21 Mason st.
b. a. Boston, 84 State st.; Lawyer. (Mrs. Richardson was Lucile Johnston.)
Children: Anne, 10 yrs.; Catherine, 8 yrs.; Weld, 5 yrs.

Robinson, Mr. and Mrs. Arch. M.
Magnolia, The Oceanside.
w. r. Louisville, Ky., 1006 Fourth ave.

Rowe, Mr. and Mrs. E. Prescott
Magnolia, Norman ave. Phone: Mag. 518.
w. r. Brookline, 11 Mason st.
b. a. Boston, 161 Devonshire st.; Massachusetts Accident Co.; Insurance; Treas. and Director. (Mrs. Rowe was Eleanor Livingston.)
Children: Henry Livingston, 17 yrs.; Eleanor L., 10 yrs.

Saunders, The Misses
Magnolia, The Oceanside.
w. r. Lawrence, 73 Prospect st.

Schmidt, Mr. and Mrs. Henry D.
Magnolia, Western ave., Butler cottage. Phone: Mag. 473.
w. r. Chestnut Hill, 57 Old Colony rd.
b. a. Boston, 587 Boylston st.; A. Schmidt & Son; Importers; Fine China and Silverware; member of firm. (Mrs. Schmidt was Annie E. Payan.)
Children: Henry D., Jr., William H. 2d.

Scudder, Charles, Jr.
With Mrs. Claude Kilpatrick, Magnolia.
w. r. St. Louis.

Scudder, Miss Elizabeth Liggett
With Mrs. Claude Kilpatrick, Magnolia.

Semple, Mrs. Matthew
Magnolia, Fuller st., Ford cottage.
w. r. Philadelphia, 1910 Spruce st. (Mrs. Semple was Lydia R. Clapp.)

Semple, Miss Helen
Magnolia, Fuller st., Ford cottage.
w. r. Philadelphia, 1910 Spruce st.

Sheriff, Mrs. Marguerite Mitchell
Magnolia, Lee cottage.
w. r. Chicago, 1200 Lake Shore drive.

Sheriff, Miss Kathleen
With Mrs. Marguerite Mitchell Sheriff (daughter), Magnolia.

Sheriff, Rothwell M.
With Mrs. Marguerite Mitchell Sheriff (son), Magnolia.

Sherman, Miss J. F.
Magnolia, The Oceanside.
w. r. Morristown, N. J., The Homestead.

Arthur M. Jones of Bay State road, Boston, is the present owner of this, the former Colonel Nelson place in Magnolia. Mr. Jones purchased this spring.

Your Summer Place

ARE the Landscape surroundings in keeping with your residence? Should the planting be rehabilitated? Is there need of "screen" plantings?

Why not visit

BOXFORD - HIGHLANDS NURSERY

East Boxford, Mass. (near Topsfield)

over good automobile roads?

And see at first-hand thousands of Specimen Evergreens, Rhododendrons, Shade Trees, Shrubs. Our illustrated catalog has a road map. Why not consult us at our Salem office, or better still right on your grounds?

Address HARLAN P. KELSEY, *Owner*

HAWTHORNE BUILDING **SALEM, MASS.**

Telephone Connection

Sias, Mrs. Charles D.
Magnolia, Hayden cottage.
w. r. Boston, 115 Bay State rd.

Small, Mr. and Mrs. Sidney R.
With Mrs. J. Harrington Walker, Magnolia.
w. r. Detroit, Mich., 474 Iroquois ave. (Mrs. Small was Mary Margaret Walker.)
Children: Margaret Ruggles, 6 yrs.; Elizabeth W., 3 yrs.

Smith, Mr. and Mrs. Charles W.
Magnolia, Lexington ave., Young cottage.
w. r. Germantown, Pa., 5730 Green st. (Mrs. Smith was Katherine M. Heft.)

Smith, Mrs. Jessie Talmage
Magnolia, The Oceanside.
w. r. New York, 55 E 76th st.

Smith, Mr. and Mrs. Luther Ely
With Mrs. S. M. Kennard (daughter), Magnolia.
w. r. St. Louis, 5321 Waterman ave.
Children: Adeline, Luther, Jr.

Smoot, Mr. and Mrs. W. B.
Magnolia, The Oceanside.
w. r. Alexandria, Va., 804 Prince st.

Sobin, Mr. and Mrs. Newton H.
Magnolia, Hesperus ave., S. A. Lincoln cottage.
w. r. Roxbury, 102 Seaver st.
b. a. 88 Broad st.; Vice Pres.

Standish, Mrs. James D.
Magnolia, The Oceanside.
w. r. Detroit.

Steinert, Mrs. Russell Lee
Magnolia, Western ave., Story cottage. Phone: Mag. 481.
w. r. Brookline, 194 St. Paul's st. (Mrs. Steinert was Louise F. Krug.)
Child: Barbara A., 5½ yrs.

Stevens, Mr. and Mrs. H. H.
Magnolia, Summer st.
w. r. Brookline, 1011 Beacon st.
b. a. Boston, 24 Milk st.

Stevens, Miss Edith
With Mr. and Mrs. H. H. Stevens, Magnolia.

Stevens, Miss Josephine
With Mr. and Mrs. H. H. Stevens, Magnolia.

Stroh, Mrs. B.
Magnolia, The Oceanside.
w. r. Detroit, 3065 Iroquois ave.

Tams, Mrs. W. P.
Magnolia, The Oceanside.
w. r. Staunton, Va.

Thornton, Miss Elizabeth T.
Magnolia, Magnolia ave., "The New House."
w. r. Lexington, 16 Percy rd.

Thornton, Miss Mary C.
Magnolia, off Magnolia ave. Phone: Mag. 428.
w. r. Lexington, Russell house.

Thornton, Mrs. J. Wingate
Magnolia, Magnolia ave., "The New House."
w. r. Lexington, 16 Percy rd.

Tilley, Mr. and Mrs. Arthur W.
Magnolia, Ocean ave., Dunbar cottage.
w. r. Elizabeth, N. J., 16 Rosewood pl.
b. a. New York, 345 Fifth ave.; James McCutcheon & Co.; Linen Shop. Representing James McCutcheon & Co. at the Magnolia store. (Mrs. Tilley was Irene Kelleway.)
Children: Arthur Charles, 9 yrs.; William Adrian, 9 yrs.; Douglas Gilbert, 5 yrs.

Trost, Mr. and Mrs. Samuel W.
Magnolia, The Oceanside.
w. r. Cincinnati, Avondale, 510 Forest ave.
b. a. 12-14 W. Central Park way; The Samuel W. Trost Co.; Lumber and Box Mfrs.; Pres.
(Here after July 15.)

Tyson, Mrs. Rose E.
Magnolia, State rd., "Grey bungalow."
w. r. New York, 287 Lexington ave.; also Palm Beach, Fla.

Upson, Mr. and Mrs. Dennis A.
Magnolia, Shore rd.
w. r. Washington, D. C., 2401 Mass. ave.

Van Deventer, Mrs. Ethel
With Mr. and Mrs. F. Blackwood Fay (daughter), Magnolia.

Wadsworth, Rev. Dr. and Mrs. Chas., Jr.
Magnolia, Oakes field, "Wadsworth cottage."
w. r. Philadelphia, Pa., 5854 Overbrook ave., Overbrook. (Mrs. Wadsworth was Agnes Wood.)

Walker, Mrs. J. Harrington
Magnolia, Shore rd., "Rockledge."
w. r. Detroit, 2906 East Jefferson ave. (Mrs. Walker was Margaret Caldwell Talman.)

Walker, Miss Elizabeth Talman
With Mrs. J. Harrington Walker (daughter), Magnolia.

Wallace, Mr. and Mrs. H. B.
With Mrs. S. M. Kennard, Magnolia.

Warner, Mr. and Mrs. F. E.
Magnolia, The Oceanside.
w. r. Boston, 295 Beacon st. (Mrs. Warner was Blanche Hobart Fay.)

Warner, Richard Fay
With Mr. and Mrs. F. E. Warner (son), Magnolia.

Warren, Walter S., Jr.
Magnolia, The Oceanside. Manager.

Wilder, Miss B. J.
With Mrs. C. I. Hood, Magnolia.
w. r. Lowell, 436 Andover st.

Williams, Edward E.
Magnolia, Summer st., Hall cottage.
w. r. Boston, Hotel Charlesgate.
b. a. 24 Milk st.; Williams & Hall.

Williams, Miss Elizabeth A.
Magnolia, Summer st., Hall cottage.
w. r. Boston, Hotel Charlesgate.

Williams, Mrs. Francis H.
Magnolia, Summer st., Hall cottage.
w. r. Boston, Hotel Charlesgate.

Williams, Mrs. Robert B.
Magnolia, Magnolia ave.
w. r. Roxbury, 63 Perrin st.

Winslow, Rev. Dr. W. C.
Magnolia, Norman ave.; Thornberg cottage, "Sunnyside." Phone: Mag. 403.
w. r. Boston, 525 Beacon st.

Winslow, Miss Mary
With Rev. Dr. W. C. Winslow (daughter), Magnolia.

Winslow, Miss A. Isabel
Magnolia, Hesperus ave., Winslow cottage.
w. r. Boston, 24 Chester ave.

Williamson, Mr. and Mrs. Walter
Magnolia, Lexington ave., Adams cottage.
w. r. Quincy, Ill., 1477 Main st.

Woodwell, Mrs. Joseph R.
Magnolia, The Oceanside.
w. r. Pittsburgh, 7010 Penn. ave., "Homewood."

Wright, Mr. and Mrs. Elwood S.
Magnolia, Magnolia ave., Wilkins cottage.
w. r. Hartsdale, N. Y., 71 Lawton ave.
b. a. New York, 560 Fifth ave. Dreicer & Co. (Mrs. Wright was Caroline Kelty.)
Children: Caroline Cranston, 3 yrs.; Marjorie, 1 yr.

Zinsser, Mr. and Mrs. John Sharman
Magnolia.
w. r. Hastings-on-Hudson.
Child: Wadsworth, 2 yrs.

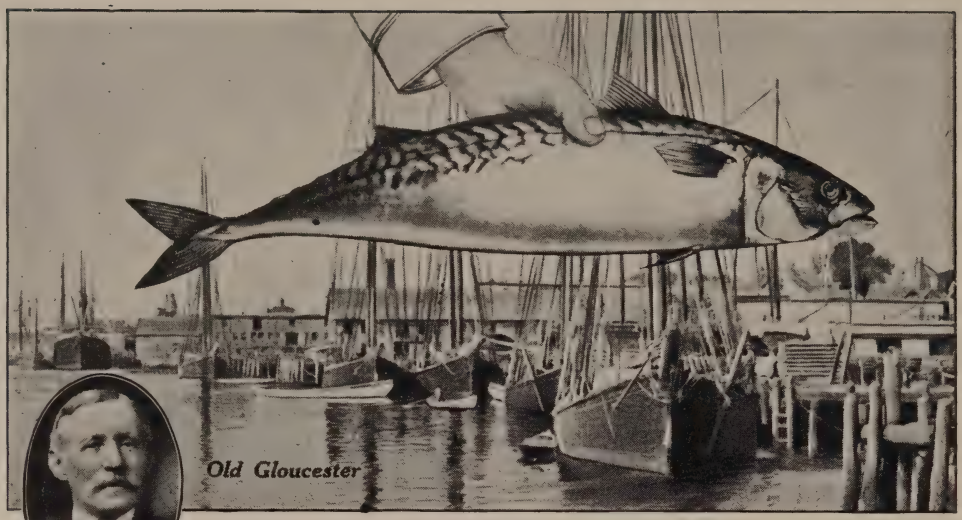

Right From The Fishing Boats —*To You*

Salt Mackerel
Codfish
Lobster—

and a hundred other choice sea foods are described in our list. Send for it, and your copy of "Sea Foods —How to Prepare and Serve Them." Free.

If you live a thousand miles from the ocean, or only a city block, you may have fresh-caught ocean fish on your table, anytime. We have been furnishing fish-lovers with Davis quality sea foods for 37 years. Today more than 125,000 families in every state in the Union are our customers and friends.

You are neighbors of ours this summer. We cordially invite you to visit our plant and see how we prepare fish for the mails. It will interest you, and impress you pleasantly. The latch-string is always out.

Our Summer Salad Assortment of 16 selected sea foods makes a splendid "gift from the sea". Your inland friends would appreciate such a thoughtful and appropriate souvenir from Old Gloucester. *$5.00.*

Frank E. Davis Fish Co.

93 Rogers Street - Gloucester, Mass.

GLOUCESTER

AND FRESH WATER COVE

Gloucester has a population of 24,400, and is reached by the Gloucester Branch of the Boston & Maine railroad; can also be reached by boat from Boston. There are many sub-divisions of territory, principally as follows: Magnolia, Annisquam, West Gloucester, East Gloucester, Eastern Point, Fresh Water Cove, Thurston's Point, Wheeler's Point, Riverdale, Lanesville, Rocky Neck, Bass Rocks, Bay View.

HOTELS: Savoy, Belmont, Pilgrim, The Tavern.

BOARDING HOUSES: The Brookbank, Taft.

CHURCHES: Bay View M. E., Bethany, Eastern ave.; Church of the Sacred Heart (Roman Catholic), Lanesville; Chapel st. Baptist, E. Gloucester; East Gloucester, M. E.; First Church of Christ (Scientist), 65 Middle st.; First Church (Unitarian), Middle st.; First Baptist, cor. Middle and Pleasant sts.; Giles Chapel, E. Gloucester; Independent Christian (Universalist), Middle st.; Our Lady of Good Voyage (Roman Catholic), 142 Prospect st.; Orthodox Congregational, Lanesville; Prospect st. M. E.; Riverdale M. E.; St. John's (Episcopal), Middle st.; St. Ann (Roman Catholic), Pleasant st.; Trinity Congregational, Middle st.; Trinitarian Congregational, West Gloucester, Universalist, West Gloucester; Union Congregational, Magnolia; Union Chapel, Magnolia; Universalist, Annisquam; McClure Chapel, Duncan st. St. Joseph's Chapel, Magnolia.

MAYOR: William J. MacInnes.

TELEGRAPH OFFICES: Western Union, 169 Main st.; Postal Telegraph Co., 173 Main st. and American Dist. Telegraph Co., 169 Main st.

EXPRESS COMPANIES: American Railway, Lanesville local, Rockport local, Preston's Express Co., Annisquam local.

POST OFFICE: Charles D. Smith, postmaster.

Open: 6.45 a. m. to 8.00 p. m.

Mails Arrive from—Boston: 7.00, 7.30, 8.40, 9.50 a. m.; 12.15, 1.55, 3.40, 4.35, 5.30, 6.30 p. m.

New York and all points South and West: 7.30, 8.40, 9.50 a. m.; 12.15, 3.40, 4.35, 6.30 p. m.

Points North and East: 7.30 a. m.; 12.15, 4.35, 6.30 p. m.

Nova Scotia, New Brunswick and Prince Edward Island: 7.00, 7.30 a. m.; 12.00 m.; 3.40, 6.30 p. m.

Salem and vicinity: 7.30 a. m.; 12.15, 3.30, 6.30 p. m.

Beverly, Beverly Farms, Pride's Crossing and Manchester: 7.30 a. m.; 12.15, 3.40, 6.20 p. m.

Pigeon Cove: 7.45 a. m.; 5.15 p. m.

Annisquam, Bay View and Lanesville: 8.55 a. m.; 1.55, 6.30 p. m.

Mails Depart for—New York and all points South and West, North and East: 6.50, 9.50 a. m.; 12.50, 2.15, 4.35, 5.30, 6.30 p. m.

Nova Scotia, New Brunswick and Prince Edward Island: 6.50, 9.50 a. m.; 12.50, 2.15, 4.35, 5.30, 6.30 p. m.

Salem and Lynn: 6.50 a. m.; 12.50, 4.35, 5.30, 6.30 p. m.

Salem and Lynn: 6.50 a. m.; 12.50, 4.35, 6.30 p. m.

Beverly, Beverly Farms, Pride's Crossing and Manchester: 6.50, 9.50 a. m.; 12.50, 4.35, 5.30, 6.30, 9.50 p. m.

Rockport: 6.30, 9.30 a. m.; 2.15, 5.45 p. m.

Magnolia: 6.30 a. m.; 12.50, 4.35 p. m.

Pigeon Cove: 6.30, 9.30 a. m.; 2.15, 5.45 p. m.

Annisquam, Bay View and Lanesville: 7.30 a. m.; 12.00, 2.30, 4.30 p. m.

Sundays: Mail due at 9.30 a. m.

Deliveries—City: 7.30, 1.30.

East Gloucester: 7.30, 1.30, 3.30.

Bass Rocks: 7.30, 1.30.

Eastern Point, Riverdale, Fernwood and Fresh Water Cove: 7.30, 1.30.

Sundays: Mails Close for all points at 6.00 p. m.

BOATS LEAVE BOSTON FOR GLOUCESTER: 1 p. m. (week days.)

BOATS LEAVE GLOUCESTER FOR BOSTON: 3.00 a. m. (week days.)

DISTANCES: Boston, 32 miles; Rockport, 4 miles.

For information received too late to be inserted in its proper place in the towns, consult Addenda in the front section of book.

Bowles, Rev. Ada C.
Gloucester, Stage Fort Heights, "Greyledge."
w. r. Weston.
b. a. Boston, 176 Newbury st.; Universalist Publishing House. (Mrs. Bowles was Ada C. Burpee.)

Clay, Albert E. B. and sister
Fresh Water cove, Hesperus ave.
w. r. Brookline, 14 Park st.

Coon, Mrs. Henry B.
With Mrs. Valentine M. Vickery (mother), Gloucester.

Crilley, Mr. and Mrs. John J.
Gloucester, Fresh Water cove, 304 Western ave. Phone: Glo. 608-2.
b. a. U. S. Naval Radio Station; chief radio man-in-charge; U. S. Navy. (Mrs. Crilley was Mildred E. Trost.)
Children: Mary, 11 yrs.; Grace, 9 yrs.; James, 7 yrs.; John J., Jr., 2½ yrs.

Cunningham, Miss Florence
Gloucester, 258 Washington st.; Co-Director of Gloucester School of the Little Theatre at East Gloucester.
w. r. Boston, 112 Charles st.
b. a. 815 Boylston st.; Boston School of Public Speaking.

Cunningham, Mr. and Mrs. Guy
Gloucester, 12 Hovey st. Phone: Glo. 297.
w. r. Brookline, 76 Walnut pl.
b. a. 84 State st.; Fish, Richardson, Herrick & Neave; Lawyers. (Mrs. Cunningham was Frances E. Newell.)
Children: Sylvester, 7 yrs.; Franklin Newell, 3 yrs.

Cunningham, Mr. and Mrs. W. T.
Gloucester, 258 Washington st. (Mrs. Cunningham was Edith Rowe.)

Cunningham, Miss Mary P.
With Mr. and Mrs. W. T. Cunningham, Gloucester.
w. r. Boston, 112 Charles st.
b. a. Cambridge, Abbott bldg.; Landscape Architect.)

Fordyce, Dr. and Mrs. J. A.
With Mrs. Emma Fordyce MacRae, Gloucester, Hermit Hill.

Friend, Harry L.
Gloucester, Wolf Hill, Friend estate.
w. r. Brookline, 9 Harrison st.
b. a. Boston, 15 India st.; Atkinson Chocolate Co.

Garnsey, Mrs. Charles Bushnell
With Mr. and Mrs. M. P. Vucassovich. Gloucester.
w. r. Joliet, Ill.

Garnsey, Miss Georgia
With Mr. and Mrs. M. P. Vucassovich, Gloucester.
w. r. Joliet, Ill.

Hall, Mrs. Charles Harris
With Mr. and Mrs. Clarence P. Lovell, 171 Front st., Gloucester.
w. r. Binghampton, N. Y. (Mrs. Hall was Kate E. Lovell.)

Hammond, Mr. and Mrs. John Hays
Gloucester, "Lookout Hill."
w. r. Washington, 2301 Kalorama rd.
b. a. New York, 120 Broadway; Mining Engineer. (Mrs. Hammond was Natalie Harris.)

Hammond, Miss Elizabeth
With Mr. and Mrs. John Hays Hammond (sister), Gloucester.

Hammond, John Hays, Jr.
Gloucester.

Hammond, Miss Natalie
With Mr. and Mrs. John Hays Hammond (daughter), Gloucester.

Hammond, Richard P.
With Mr. and Mrs. John Hays Hammond (son), Gloucester.

Kimball, Mr. and Mrs. Francis Warren
Gloucester, Fresh Water cove, "Camp Comfort."
w. r. Chelsea, 57 Kimball st.
b. a. Boston, 200 High st.; Chase & Sanborn; Wholesale Teas and Coffees. (Mrs. Kimball was Agnes S. Jones.)
Child: Laura.

Lincoln, Mrs. S. A.
Gloucester, Fresh Water cove, Hesperus ave.
w. r. Boston, 8 Cumberland st. (Mrs. Lincoln was L. B. Mendell.)

Lothrop, Mr. and Mrs. Frank W.
Gloucester, Fresh Water Cove, 308 Western ave., "Homewood."
w. r. Gloucester, 1 Locust st.
b. a. 66 Duncan st.; L. D. Lothrop & Son; Fishing Tackle and Ship Chandlery. (Mrs. Lothrop was Ada P. Clark.)

Lovell, Mrs. Clarence P.
Gloucester, Fresh Water Cove. (Mrs. Lovell was Mary F. Fowle.)

Lublin, Mr. and Mrs. Edwin N.
Gloucester, Fresh Water Cove.
w. r. New York, 448 Riverside Drive. (Mrs. Lublin was Josephine Coon.)

MacRae, Mrs. Emma Fordyce
Gloucester, Hermit Hill.
w. r. New York, 8 West 77th st. (Mrs. MacRae was Emma D. Fordyce.)
Child: Alice, 12 yrs.

McEwen, Lawrence C.
Gloucester, Fresh Water Cove, 302 Western ave.

Nelson, Dr. and Mrs. C. C.
Gloucester, Atlantic Highlands.
w. r. Gloucester, 7 Church st.
b. a. Pleasant st.; Dentist. (Mrs. Nelson was Anna M. Parker.)

Nelson, Miss Edith
With Dr. and Mrs. C. C. Nelson (daughter), Gloucester.

Nelson, Mrs. Chresten
Gloucester, Western ave., Atlantic Highlands.
w. r. Gloucester. (Mrs. Nelson was Jane A. Burpee.)

Owen, Mr. and Mrs. E. C.
Gloucester.
w. r. Washington, D. C., Hotel Powhatan; Manager.

Parmenter, Miss Priscilla
Gloucester, 257 East Main st.
w. r. Boston, 224 Hemenway st.
b. a. Franklin st.; Spaulding & Morse; Artist.

Parsons, Mr. and Mrs. Frank W.
Gloucester, 6 Beachmont ave. (Mrs. Parsons was Marion Presson.)

Peters, Mrs. Charles J.
Gloucester, Western ave., Atlantic Highlands.
w. r. North Cambridge, 3 Newport rd. (Mrs. Peters was Helen M. Southard.)

Pigeon, Abram
Gloucester, Fresh Water Cove.
w. r. E. Boston, 58 White st.
b. a. 131 Coleridge st.; H. Pigeon & Sons; Mastmakers.

Pigeon, Mr. and Mrs. Carl
Gloucester, Fresh Water Cove.
b. a. East Boston, 131 Coleridge st.; H. Pigeon & Sons; Mastmakers.
Children: Margaret S., 8 yrs.; Barbara, 6½ yrs.

Pigeon, Mr. and Mrs. Fred L.
Gloucester, Western ave., Fresh Water Cove.
w. r. East Boston, 58 White st.
b. a. 131 Coleridge st.
Children: Donald, Standish.

Pigeon, Mrs. William B.
Gloucester, Fresh Water Cove.
w. r. Wellesley Hills, 27 Croton st.

Pringle, Mr. and Mrs. James R.
Gloucester, Beachmont ave., Stage Fort Heights, "Stonehame."
Cage Ann correspondent for Boston Globe. (Mrs. Pringle was Lovisa Bunker.)

Richardson, Mr. and Mrs. Samuel M.
With Mrs. Charles J. Peters, Gloucester.
w. r. Westerleigh, Staten Island, N. Y.
b. a. New York, 2 Rector st.; Lawyer. (Mrs. Richardson was Helen E. Peters.)
Children: John Martin, 12 yrs.; Helen, 9 yrs.

Robinson, Mr. and Mrs. Frank H.
Gloucester, 10½ Clarendon st.
w. r. New York, 230 West 76th st., Astor Apts.

Robinson, Miss Ruth
With Mr. and Mrs. Frank H. Robinson (daughter), Gloucester.

Rust, Mrs. Channing
With Miss Florence D. Snelling, Gloucester.

Sawyer, Mrs. L. M.
Gloucester, Fresh Water Cove, The Brookbank.
w. r. 37 Beacon st.
Prop. The Brookbank.

Sawyer, Mrs. W. D.
With Mr. and Mrs. A. D. Woodworth, Gloucester.
w. r. Arlington, 103 Bartlett ave.
Child: Geoffrey A.

Smith, W. H.
Gloucester, The Tavern.
Prop. The Tavern.

Smith, Mrs. William A.
Gloucester, Fresh Water Cove, 302 Western ave.

Snelling, Miss Florence D.
Gloucester, Hesperus ave., "Old Master Moore" house. Phone: Glo. 463-W.
w. r. Boston, 201 Clarendon st.

Stearns, Mrs. Minnie Mather
With Mrs. Valentine M. Vickery (sister), Gloucester.
w. r. New York, 448 Riverside Drive.
Child: Monroe, 9½ yrs.

Strong, Mr. and Mrs. Roland B.
Gloucester, 153 Western ave.
b. a. 88 Western ave.; Contracting and Trucking. (Mrs. Strong was Bertha H. Cressy.)
Children: Priscilla Hart, 7 yrs.; Walter Cressy, 3½ yrs.

Thomas, Mr. and Mrs. John
Gloucester, Fresh Water Cove, 'Pen-Y-Graig."
w. r. Boston, 146 Mass. ave.
Humorist. (Mrs. Thomas was Annie Webster, violinist.)

Thresher, Mr. and Mrs. Brainerd B.
Gloucester, 273 Western ave.
w. r. Dayton, O., 128 W 1st st. (Mrs. Thresher was Mary Low Colby.)

Thresher, Brainerd Alden
With Mr. and Mrs. Brainerd B. Thresher, Gloucester, 273 Western ave.

Thresher, Miss Mariel C.
With Mr. and Mrs. Brainerd B. Thresher, Gloucester.

Thresher, Miss Sylvia
With Mr. and Mrs. Brainerd B. Thresher (daughter), Gloucester.

Trenor, Mr. and Mrs. Albert D.
With Mrs. A. W. Walworth, Gloucester. (Mrs. Trenor was Bernice W. Walworth.)

Turpin, Mrs. I. S.
With Mrs. L. M. Sawyer, Gloucester. (Mrs. Turpin was I. S. Sawyer.)

Vickery, Mrs. Valentine Mott
Gloucester, 5 Beachmont ave., "Stagemere." Phone: Glo. 1681-R.
w. r. Worcester, 290 Highland st. (Mrs. Vickery was Aliene Coon.)

Vucassovich, Mr. and Mrs. Michel Pierre
Gloucester, 288 Western ave., "Pigeon House." Phone: Glo. 463-M.
w. r. Wellesley.
b. a. Gloucester: Gorton-Pew Fisheries Co. (Mrs. Vucassovich was Mary Van Pelt.)
Mr. Vucassovich is Count of the Dalmatian (Ragusa) family of that name.)
(In Europe latter part of the summer and fall.)

Walworth, Mrs. A. W.
Gloucester, Hesperus ave., "Crow's Nest."
w. r. Cleveland, 14620 Euclid ave.

Walworth, Miss Alleyne
With Mrs. A. W. Walworth (daughter), Gloucester.

Watkins, Mr. and Mrs. C. H.
Gloucester, Fernwood, "Sweetbrier Cottage."
w. r. Winchester, 2 Ridgefield rd.
b. a. Boston, 18 Oliver st.; Insurance. (Mrs. Watkins was Lura Woodside.)
Child: C. Malcolm, 12 yrs.

Woodbury, Miss Alice P.
Gloucester, 31 Middle st.
w. r. Indianapolis, 32 East 32d st.

Woodworth, Mr. and Mrs. A. D.
Gloucester, Fresh Water Cove, "Camp Comfort."
w. r. Arlington, 26 Norfolk rd.
b. a. Boston, 141 Essex st.; Farley, Harvey Co.; Wholesale Dry Goods; member of firm. (Mrs. Woodworth was Helen H. Learned.)
Child: Lucia.

Woodworth, Miss Linda
With Mr. and Mrs. A. D. Woodworth (daughter), Gloucester.

Although Gloucester proper is more the home of fisher craft than of pleasure yachts, there are always numbers of these white sailed beauties either moored along shore in the harbor or lightly flitting here and there. Some of the East Gloucester and Eastern Point folk are inveterate yachtsmen—and further down the Cape the sport is always popular.

WEST GLOUCESTER

West Gloucester is a part of Gloucester and has a railroad station on the Gloucester Branch of the Boston & Maine Railroad. For Wingaersheek Inn take Ferry from Annisquam.

HOTELS: Wingaersheek Inn and Cottages.

CHURCHES: Trinitarian, Congregational, Universalist.

MAILS: Two mails daily by city carrier to Fernwood and West Gloucester station; one daily delivery by rural carrier to points beyond.

DISTANCE: Boston, 30 miles.

For information received too late to be inserted in its proper place in the towns, consult Addenda in the front section of book.

Andrews, Mr. and Mrs. Elmore
West Gloucester, Woodward ave., Fernwood.
w. r. Everett, 11 High st.
b. a. Boston, 46 Lincoln st.; Andrews & Wasgatt; Shoe Mfrs.; Pres.
Children: Bertha, Elmore, Jr.; Ellen.

Babson, Mr. and Mrs. Albert P.
West Gloucester, Presson pt.
w. r. Boston, 204 Hemenway st.
b. a. Boston. (Mrs. Babson was Eliza Giddings Smith.)

Babson, Mr. and Mrs. Dudley
With Mr. and Mrs. A. P. Babson, West Gloucester.
w. r. Worcester, 7 Autumn st.

Babson, Richard Cedric
With Mr. and Mrs. A. P. Babson, West Gloucester.

Friend, Mr. and Mrs. Frank W.
With Mr. and Mrs. Albert P. Babson, West Gloucester. (Mrs. Friend was Grace Gordon Babson.)
Child: Betsey, 8 yrs.

Bailey, Mr. and Mrs. Robert Wiley
West Gloucester, Wingaersheek Beach, "Red Gables."
w. r. Brooklyn, N. Y., 530 First st.
b. a. Brooklyn Navy Yard; Naval Architect. (Mrs. Bailey was Mary Bell Thompson.)
Children: Robert Wiley, Jr., 16 yrs.; Eleanor, 12 yrs.

Bennett, Mr. and Mrs. Percy E.
West Gloucester, Winthrop ave., "Hillside Cottage."
w. r. Quincy, 43 Whitney rd.
b. a. Boston, 127 Tremont st.; A. W. Bennett Co.; Wholesale Millinery; Treas. and Bus. Mgr. (Mrs. Bennett was Geneva P. Tarr.)
Children: Stanley Myron, 13 yrs.; Arnold Elwyn, 7½ yrs.; Elaine Abbott, 3½ yrs.

Bray, Mr. and Mrs. Harry F.
West Gloucester, Atlantic st.
w. r. New Y., Riverside Drive.
b. a. 339 Broadway. (Mrs. Bray was Grace Fears.)

Bray, Mr. and Mrs. Webster K.
West Gloucester, Sumner st., "Rockliffe."
w. r. Beverly, 30 Prospect st.
b. a. Police Station.

Bray, Sumner Parsons
With Mr. and Mrs. Webster K. Bray (son), West Gloucester.

Brier, Mrs. Ernest
With Mrs. James D. Hawks (daughter), West Gloucester.
w. r. Detroit, 3215 Jefferson ave., East. (Mrs. Brier was Marion Hawks.)
Child: Mary Elizabeth, infant.

Brown, Mr. and Mrs. Edward O.
West Gloucester, Woodman st., "Whip-O-Will."
w. r. Gloucester, 10 Blynman ave.
b. a. 7 Main st.; Fish Dealer. (Mrs. Brown was Mary McKay.)

Brown, Alan E.
With Mr. and Mrs. Edward O. Brown (son), West Gloucester.

Brown, B. Carlton
With Mr. and Mrs. Edward O. Brown West Gloucester.
w. r. Gloucester, 189 Washington st.
b. a. 130 Main st.; J. E. Parsons; Clothier.

Brown, Miss Hazel
With Mr. and Mrs. Edward O. Brown (daughter), W. Gloucester.

Buckminster, Mr. and Mrs. George H.
West Gloucester, Kent rd., Davis hill.
w. r. Malden, 63 Appleton st.
b. a. Boston, 59 Oliver st.; George H. Buckminster Co.; Electrical Specialties; Treas.

Caddoo, Mrs. E. A.
West Gloucester, Winniahdin.
w. r. Dorchester, 33 Harvard st.

Caddoo, Miss Jessie M.
With Mrs. E. A. Caddoo, West Gloucester.

Caddoo, Miss Martha
With Mrs. E. A. Caddoo, West Gloucester.

Caddoo, Miss May
With Mrs. E. A. Caddoo, West Gloucester.

Call, Mr. and Mrs. Arthur E.
West Gloucester, Fernwood, "Wanitbegrate." Phone: Glo. 1458-W.
w. r. Gloucester, 1 Hovey st. (Mrs. Call was Mary S. Sayward.)
Child: Arthur E., Jr., 14 yrs.

Call, Miss Esther S.
With Mr. and Mrs. Arthur E. Call (daughter), West Gloucester.

Call, Miss Marion H.
With Mr. and Mrs. Arthur E. Call (daughter), West Gloucester.

Chisholm, William F.
West Gloucester, Essex ave., Overlook park.
w. r. Gloucester, 24 Granite st.

Collins, Mr. and Mrs. Dennis J.
West Gloucester, Winniahdin, "River View."
w. r. Boston, Hotel Coolidge.

Cook, Mr. and Mrs. William
West Gloucester, Lawrence ct., "Winding Water."
w. r. Lynn.

Davis, Mr. and Mrs. Alphonso
West Gloucester, Pine Needle Hill, "Come Again."
w. r. Gloucester, 148 Mt. Pleasant st.
b. a. 129 Prospect st. (Mrs. Davis was Annie M. Plant.)

Davis, Mr. and Mrs. J. E.
West Gloucester, Davis Hill.
w. r. Needham, 813 Great Plains ave.
b. a. Boston, Federal st.; First National Bank; Clerk. (Mrs. Davis was Eunice W. Pratt.)

Davis, Miss Adeline
With Mr. and Mrs. J. E. Davis, West Gloucester.
w. r. Needham.

Davis, Mrs. E. W.
With Mr. and Mrs. J. E. Davis, West Gloucester.
w. r. Needham.

Davis, Joseph E.
With Mr. and Mrs. J. E. Davis, West Gloucester.
w. r. Needham.

Davis, Mr. and Mrs. W. S.
West Gloucester, Davis Hill.
w. r. Malden, 23 Spring st.
b. a. Boston, 201 Devonshire st.; Simplex Electrical Co.; Salesman. (Mrs. Davis was Florence Greene.)

Delf, Miss Elsie F.
With Mr. and Mrs. R. H. Oakes (niece), Gloucester.

Eddy, Mr. and Mrs. Benjamin F.
West Gloucester, Rust's Island, "Biskie Head."
w. r. West Newton, 78 Prospect st.
b. a. Boston, Mechanic Arts High School; Dept. Head. (Mrs. Eddy was Victoria Beaudreau.)

Elliott, Major and Mrs. Frank S.
West Gloucester, Fernwood, "Fernwood Cottage."
w. r. Swampscott, 3 Devens rd.
b. a. Lynn; Perry & Elliott Printing Co.; Treas. (Mrs. Elliott was Marion Proctor Tarr.)
Child: Frank S., Jr., 9 yrs.
(Not here this season.)

Elwell, Mr. and Mrs. Howard P.
West Gloucester, Fernwood.
w. r. Paterson, N. J., 345 East 35th st.
b. a. 21st ave., cor. E. 37th st.; East Jersey Pipe Corp.; Supt.

Elwell, Miss Lucile
With Mr. and Mrs. H. P. Elwell (daughter), West Gloucester.

Forbes, Mr. and Mrs. B. D.
West Gloucester, Fernwood.
w. r. Cambridge.

Fosdick, Judge and Mrs. F. W.
West Gloucester, Kent rd., "Dykemor."
w. r. West Medford, 25 Wyman st.
b. a. Boston, Court House; Justice of Superior Court. (Mrs. Fosdick was Martha L. Morgan.)

Friend, Mr. and Mrs. Edwin K.
West Gloucester, "Kentmere."
w. r. Brookline, 65 Toxteth st.
b. a. Boston, 35 Sleeper st.; Eldridge, Baker Co. Wholesale Grocers. (Mrs. Friend was Mabel F. Leonard.)

Hawks, Mrs. E. C.
West Gloucester, Wingaersheek beach, "Hawksworth Hall."
w. r. East Gloucester, Blake ct. (Mrs. Hawks was Amanda Smith.)

Hawks, Mrs. James D.
West Gloucester, Wingaersheek beach, "The Bungalow."
w. r. Detroit, 3215 Jefferson ave., East. (Mrs. Hawks was Caroline Cook.)

Hobbs, Mr. and Mrs. Ernest H.
West Gloucester, Kent rd.
w. r. Everett, 18 Norwood st.
b. a. Boston, 575 Atlantic ave.; The Linen Thread Co.; Flax Threads; Traveling Salesman. (Mrs. Hobbs was Gertrude A. Kittredge.)

Hodgman, Mr. and Mrs. Arthur Ames
West Gloucester, Uneas rd., Winniahdin.
w. r. Cambridge, 2 Prescott st.

Hodsdon, Mr. and Mrs. George Edward
West Gloucester, Concord st.
b. a. Boston, 147 Milk st.; Stone & Webster, Inc. (Mrs. Hodsdon was Rena C. Bergengren.)

Huggins, Mrs. Bertram Perry
With Mr. and Mrs. A. P. Babson, West Gloucester.
w. r. Boston, 147 Worthington st. (Mrs. Huggins was Hester T. Babson.)

Karcher, Mr. and Mrs. John
West Gloucester, Woodward ave., Mystic cottage.
w. r. Gloucester, 17 Exchange st.
b. a. 111 Main st.; Deputy Sheriff.

Karcher, Miss Marion I.
With Mr. and Mrs. John Karcher (niece), West Gloucester.

Karcher, Roger J.
With Mr. and Mrs. John Karcher (nephew), West Gloucester.

Kendrick, Mrs. Esther F.
West Gloucester, Essex ave.
w. r. Boston, 58 West Rutland sq. (Mrs. Kendrick was Miss Pulsifer.)
Child: Dorothy E., 9 yrs.

Ketcham, Miss Clara
West Gloucester, Woodward ave.
w. r. Brooklyn, N. Y.

King, Mr. and Mrs. Stanton H.
West Gloucester, Fernwood, William Lawrence camp.
w. r. Charlestown, 25 Monument sq.
b. a. 46 Water st.; Sailors' Haven.
Children: Philip, Allen, Grace.

Leonard, Mr. J. W.
With Mr. and Mrs. Edwin K. Friend, West Gloucester.

Locke, Mr. and Mrs. Wilbur Sargent
West Gloucester, Fernwood, "Katolah."
w. r. Winchester, 37 Dix st.
b. a. Carnegie Steel Co.; N. E. Mgr. of Sales. (Mrs. Locke was Sarah K. Pew.)

Locke, Miss Flora W.
With Mr. and Mrs. Wilbur S. Locke (daughter), West Gloucester.

Locke, Francis
With Mr. and Mrs. Wilbur S. Locke (son), West Gloucester.

Maddocks, Mr. and Mrs. Albert S.
West Gloucester, Concord st.
w. r. Gloucester, 19 Dale ave.

Manning, Mr. and Mrs. Edward A.
West Gloucester, Fernwood.
w. r. Brookline, 18 Brown st.
Merrill was Martha S. Sinclair.)

Marchant, Mrs. Charles S.
With Mr. and Mrs. Arthur L. Millett (mother), West Gloucester.
w. r. Gloucester, 18 Mason st.

Marchant, Mr. and Mrs. Rutherford H.
West Gloucester, Fernwood, "Restawhile."
w. r. Gloucester, 298 Main st.
b. a. Duncan st.; Master Mariner.
Child: Rutherford H., Jr.

Marr, Chester
West Gloucester, Essex ave.
w. r. Gloucester, 32 Mt. Vernon st.
b. a. South Boston; Boston Fish Exchange; Auditor.

Marr, Ralph
With Chester Marr (son), West Glouster.

McClelland, Miss Adelaide
West Gloucester, 221 Concord st.
w. r. Cambridge, 9 Kirkland pl.

McClelland, Miss Elizabeth
West Gloucester, 221 Concord st.
w. r. Cambridge, 9 Kirkland pl.

McDonnell, Mr. and Mrs. Francis Edgar
West Gloucester, Woodward ave., "Pine Boughs."
w. r. Melrose, 177 Lynn Fells Parkway.
b. a. Boston & Maine R. R.; Trav. Accountant. (Mrs. McDonnell was Mary Matilda Bickers.)
Children: Euphenia, 13 yrs.; Frederick, 10 yrs.

Merchant, Mr. and Mrs. Epes W.
West Gloucester, Ferncliff.
w. r. Gloucester, 50 Pleasant st.
b. a. Whittemore st.; Perkins Box Co.; Wood Boxes; Treas.

Merchant, George Perkins
With Mr. and Mrs. Epes W. Merchant (son), West Gloucester.

Merchant, Miss Lora
With Mr. and Mrs. Epes W. Merchant West Gloucester.

Merrill, Mr. and Mrs. Sherburne M.
West Gloucester, Cole's Island.
w. r. Boston, 68 Beacon st.
b. a. Boston, 120 Boylston st. (Mrs. Merrill was Martha S. Sinclair.)

Millett, Mr. and Mrs. Arthur L.
West Gloucester, Fernwood, Woodward ave., "Squirrel Lodge."
w. r. Gloucester, 18 Mason st.
b. a. State House (State Fish Inspector.) (Mrs. Millett was Augusta Herrick Marchant.)

Millett, Miss Marion M.
With Mr. and Mrs. Arthur L. Millett (daughter), West Gloucester.

Morse, Miss Blanche
With Mr. and Mrs. Harry F. Bray, West Gloucester, Atlantic ave.

Morton, Mr. and Mrs. Arthur and family
West Gloucester, Fernwood, Woodward ave.
w. r. Malden.

Needham, Mr. and Mrs. Alfred C.
West Gloucester, Fernwood, "The Moorings."
w. r. Manchester, 22 Union st.
b. a. Boston, 60 South st.; Leather Broker. (Mrs. Needham was Bessie E. Knight.)
Child: Robert, 14 yrs.

Needham, Allen
With Mr. and Mrs. Alfred C. Needham, West Gloucester.

Needham, Alfred
With Mr. and Mrs. Alfred C. Needham (son), West Gloucester.

Needham, Carleton
With Mr. and Mrs. Alfred C. Needham (son), West Gloucester.

Oakes, Mr. and Mrs. R. H.
West Gloucester, Woodman st., "Camp Welcome." Phone: Glo. 1336-W.
w. r. Gloucester, 52 Prospect st. (Mrs. Oakes was Mabel B. Marr.)

Parsons, Mrs. Edwin O.
West Gloucester, Fernwood.
w. r. Gloucester, 26 Church st.

Parsons, Miss Carrie E.
With Mrs. E. O. Parsons, West Gloucester.

Pearce, Mr. and Mrs. Charles F.
West Gloucester, Woodward ave., Fernwood.
w. r. Gloucester, 30 Beacon st. (Mrs. Pearce was Bertha Bradley.)
Children: Ruth, 7 yrs.; Virginia, 6 yrs.; Frederick, 3 yrs.

Perkins, Mr. and Mrs. George H.
West Gloucester, Ferncliff.
w. r. Gloucester, 33 Pleasant st. (Mrs. Perkins was Clara Damon.)

Pew, Mrs. Charles H.
With Mr. and Mrs. W. S. Locke, West Gloucester.
w. r. Winchester, 37 Dix st.

Presson, William H.
West Gloucester, Fernwood.
w. r. Gloucester, 204A Washington st.
b. a. 87 Rogers st.; Presson Ice Cream Co.; Wholesale and Retail; Treas. and Mgr. (Mrs. Presson was Alice C. Stream.)

Rowe, Miss Carrie F.
West Gloucester, Fernwood.
w. r. Gloucester, 258 Washington st.

Rowe, Miss F. H.
West Gloucester, Fernwood.
w. r. Gloucester, 258 Washington st.

Rust, Miss Abby F.
With Mr. and Mrs. George H. Tarr, West Gloucester.

Rust, Mrs. M. Abby
With Mr. and Mrs. George H. Tarr, West Gloucester.

Sawyer, Mr. and Mrs. Herbert F.
West Gloucester, Kent rd., Davis Hill.
w. r. Melrose Highlands, 114 Warwick.
b. a. Boston, 17 Court st.; Old Colony Trust Co. (Mrs. Sawyer was Eleanor G. Morgan.)

Shepherd, Mr. and Mrs. W. H. D.
West Gloucester, Fernwood, Woodward ave.
w. r. Dorchester, 165 Savin Hill ave.
b. a. Boston, South Station; Postal Clerk.

Shepherd, Miss Catherine
With Mr. and Mrs. W. H. D. Shepherd (daughter), West Gloucester.

Shepherd, Miss Elizabeth
With Mr. and Mrs. W. H. D. Shepherd (daughter), West Gloucester.

Shepherd, W. Henry
With Mr. and Mrs. W. H. D. Shepherd, West Gloucester.

Smith, Mr. and Mrs. Arthur W.
West Gloucester, Fernwood.
w. r. Gloucester, 3 Madison ave.
b. a. Boston, 4 Merrimac st.; Trask Heating Co.; Mgr. and Treas. (Mrs. Smith was Annie J. Ruth.)
Children: Edward W., 14 yrs.; Arthur N., 10 yrs.

Smith, Miss Laura R.
With Mr. and Mrs. Arthur W. Smith (daughter), West Gloucester.

Smith, Mr. and Mrs. Bryant G.
West Gloucester, Fernwood.
w. r. Brookline, 279 Clark rd.
b. a. Boston, 661 Beacon st.; Cole Motor Co.
(Not here this season.)

Smith, Mr. and Mrs. Charles T.
West Gloucester, Woodward ave.
w. r. 10 Orchard st., Fernwood. (Mrs. Smith was Marguerite Griffin.)
Children: Elizabeth, Robert, Richard.

Smith, George A.
West Gloucester, Coffin's beach.
w. r. Arlington, Mass., 47 Academy st.
b. a. Chelsea; Thomas Strahan Co.

Smith, Miss Elizabeth Abbot
With George A. Smith (daughter), West Gloucester.

Smith, Mr. and Mrs. Charles Putnam
With George A. Smith (son), West Gloucester.
b. a. Boston; Paine, Webber & Co. (Mrs. Smith was Elizabeth H. Carlson.)

Smith, Mr. and Mrs. Samuel Abbot
With George A. Smith (son), West Gloucester.
w. r. Winchester, 28 Symmes rd.
b. a. Chelsea; Thomas Strahan Co. (Mrs. Smith was Priscilla Gale.)

Smith, Mrs. Mary A.
West Gloucester, Woodward ave.
w. r. Brookline, 16 Claflin rd.

Smith, Miss Ethel
With Mrs. Mary A. Smith (daughter), West Gloucester.

Smith, Miss Hazel
With Mrs. Mary A. Smith (daughter), West Gloucester.

Smith, Miss Marion
With Mrs. Mary A. Smith (daughter), West Gloucester.

Somes, Mr. and Mrs. David A.
West Gloucester, Fernwood.
w. r. Winchester, 41 Glen rd.
b. a. Boston, 55 Commercial st.; Saville, Somes & Co.; Wholesale Grocers. (Mrs. Somes was Laura Emerson Pew.)

Somes, Mr. and Mrs. George H.
West Gloucester, Fernwood, "White Pines."
w. r. Brookline, 18 Evans rd.
b. a. Boston, 55 Commercial st.; Saville, Somes & Co.; Wholesale Grocers. (Mrs. Somes was Louise W. Cummings.)

Somes, Miss Mary D.
With Mr. and Mrs. George H. Somes (daughter), West Gloucester.

Sopp, Frank A.
With Mr. and Mrs. W. H. D. Shepherd, West Gloucester.
w. r. Jamaica Plain, Wyman st.

Spring, Mr. and Mrs. John C.
West Gloucester, Cole's Island.
w. r. Boston, 40 Chestnut st.
b. a. 120 Boylston st. (Mrs. Spring was Louise Sinclair.)

Steele, Mr. and Mrs. James S.
West Gloucester, Winniahdin.
w. r. Gloucester, 65 Western ave.
b. a. New York, 133 Fifth ave.

Steele, Miss Mary D.
With Mr. and Mrs. James S. Steele, West Gloucester.

Stevenson, Miss Bertha
West Gloucester, 221 Concord st.
w. r. Cambridge, 9 Kirkland pl.

Stodder, The Misses
West Gloucester, Woodman st., "Woodland."
w. r. Brookline, 72 Walnut st.

Stuart, Mr. and Mrs. William E.
West Gloucester, Woodward ave.
w. r. Somerville, 47 Hall ave.

Sylvester, Mr. and Mrs. John P.
West Gloucester, Concord st., "The Barnacle."
w. r. Somerville, 40 Harvard st.

Tarr, Mr. and Mrs. A. Myron
West Gloucester, Fernwood, "Log Cabin."
w. r. Gloucester, 12 Beacon st.
b. a. Salem, 256½ Essex st.; Lawyer. (Mrs. Tarr was Helen Palmer Stickney.)

Tarr, Mr. and Mrs. D. Chester
West Gloucester, Woodward ave., "Pinecrest."
w. r. Gloucester, 22 Chestnut st.
b. a. 221 Main st.; L. E. Smith Co.; Hardware, Plumbing and Heating; Member of Firm. (Mrs. Tarr was Nellie F. Clark.)

Tarr, Miss Marion C.
With Mr. and Mrs. D. Chester Tarr (daughter), West Gloucester.

Tarr, Mr. and Mrs. George H.
West Gloucester, Fernwood, Woodward ave.
w. r. Gloucester, 14½ Lookout st.
b. a. 186 Main st.; W. G. Brown & Co.; Department Store; Buyer. (Mrs. Tarr was Elizabeth H. Rust.)
Child: G. Lovell, 14 yrs.

Tarr, Miss Isabel F.
With Mr. and Mrs. George H. Tarr (daughter), West Gloucester.

Tarr, Thomas
With Mr. and Mrs. George H. Tarr (son), West Gloucester.

Tarr, Mr. and Mrs. Henry A.
West Gloucester, Fernwood, Winthrop ave., "Idlehour." Phone: Glo. 1975-W.
w. r. Gloucester, 86 Washington st.
b. a. 9 Washington st.; Real Estate. (Mrs. Tarr was Lillian Abbott.)

Taylor, Miss Lucy
With Mr. and Mrs. Edward O. Brown (niece), West Gloucester.

Thomas, Joseph W.
West Gloucester, Stanwood Point, "Oakland Cottage." Phone: Glo. 8768.
w. r. Gloucester, 50½ Main st.; Mother Ann Picture Parlor; Picture Framing; Proprietor.

Thurston, Mr. and Mrs. Charles S.
West Gloucester, Woodward ave., "Hillside."
w. r. Gloucester, 291 Washington st.
b. a. Railroad ave.; Thurston & Atkinson, carpenters.

Toppan, Mr. and Mrs. Arthur L.
West Gloucester, Woodward ave., "Edgemarsh."
w. r. Boston.

Trout, Mr. and Mrs. Walter M.
West Gloucester, Fernwood, "The Boulder."
w. r. Everett, 30 Walnut st.
b. a. Boston, 120 Tremont st.; Engraver. (Mrs. Trout was Eilene Wilson.)

Trout, George K.
With Mr. and Mrs. Walter M. Trout (son), West Gloucester.

Viets, Mr. and Mrs. F. H.
West Gloucester, Fernwood.
w. r. Brookline, 5 Cypress apts.

Wasgatt, Hon. H. P.
West Gloucester, Winniahdin.
w. r. Waban, 150 Moffatt rd.
b. a. Boston, Associate Commissioner, State Board of Labor and Industry.

Wasgatt, Miss Helen S.
With Hon. H. P. Wasgatt, West Gloucester.

Waterman, Daniel A.
With Mr. and Mrs. James D. Hawks, West Gloucester.
w. r. Detroit, 650 Gladstone ave.

Waterman, Mrs. H. S.
With Mrs. James D. Hawks, West Gloucester, Wingaersheek beach. (Mrs. Waterman was Alice Hawks.)
Child: James Hawks, 16 yrs.

Watkins, Mr. and Mrs. Charles H.
West Gloucester, Fernwood, Woodward ave., "Sweetbrier cottage."
w. r. Winchester, 2 Ridgefield rd.
b. a. Boston, 98 Milk st.; Potter & Watkins, Inc.; Insurance; 2d Natl. Bank, Malden; Vice Pres. (Mrs. Watkins was Lura Burgess Woodside.)
Child: Charles Malcolm, 12 yrs.

Watters, Mr. and Mrs. John W.
West Gloucester, Fernwood Highlands, "Wynncrest."
w. r. Winchester, 49 Wildwood st.
Child: Ida F., 14 yrs.

Watters, Miss Barbara
With Mr. and Mrs. John W. Watters (daughter), West Gloucester.

Watters, Miss Georgiana L.
With Mr. and Mrs. John W. Watters (daughter), West Gloucester.

Watters, John W., Jr.
With Mr. and Mrs. John W. Watters (son), West Gloucester.

White, Mr. and Mrs. I. D.
West Gloucester, Stanwood ave., Smith Bungalow No. 3. Phone: Glo. 926-Y.
w. r. Newton Highlands, 61 Bowdoin st.
Retired. (Mrs. White was Caroline E. Gilbert.)

White, Miss Elizabeth
With Mr. and Mrs. I. D. White (daughter), West Gloucester.

White, Miss Helen
With Mr. and Mrs. I. D. White (daughter), West Gloucester.

White, Miss Marian
With Mr. and Mrs. I. D. White (daughter), West Gloucester.

Webster, Mrs. Abbie M.
With Mr. and Mrs. Arthur W. Smith (aunt), West Gloucester.
w. r. Gloucester, 3 Madison ave.

Whittemore, Mr. and Mrs. Parker W.
West Gloucester, Cole's Island.
w. r. Boston, 37 Chestnut st.
b. a. 8 Congress st. (Mrs. Whittemore was Grace Sinclair.)
(In Ipswich this season.)

Whittier, Mrs. Lucy L.
West Gloucester, Fernwood, "Pinecrest." Phone: Glo. 2124-M.
w. r. Brookline, 2 Cypress terr.
Children: Blair, 11 yrs.; Jean, 8 yrs.

Wilson, Mr. and Mrs. Henry
West Gloucester, Winniahdin.
w. r. Gloucester, 3 Forest st.
Letter Carrier. (Mrs. Wilson was Mary E. Kinsman.)

Wilson, Miss Elizabeth
With Mr. and Mrs. Henry Wilson (daughter), West Gloucester.

Wilson, Mrs. Louisa
With Mr. and Mrs. Henry Wilson (mother), West Gloucester. (Mrs. Wilson was Louisa Tarr.)

Woodside, Mr. and Mrs. Charles L.
West Gloucester, Woodward ave. "Woodside Cottage." Phone: Glo. 127-M.
w. r. Malden, 27 Appleton st.
b. a. Boston, 18 Oliver st.; Insurance. (Mrs. Woodside was Annie L. Thomas.)

No more attractive rock garden on the shore has been literally hewed from the rocks and built up into a beauty spot than this one of "Felsenmeer," the East Gloucester estate of Mrs. James C. Farrell of Albany, N. Y.

EAST GLOUCESTER AND EASTERN POINT

Part of Gloucester. Motor busses run between Rocky Neck and the city proper.

HOTELS: Hawthorne Inn, Harbor View, The Rockaway, The Delphine, Beachcroft, Fairview, Merrill Hall.

BOARDING HOUSES: Pilgrim House, The Inner Harbor.

CHURCHES: Chapel st. Baptist; M. E. Church; Giles Chapel.

MAILS: Two mails daily by city carrier.

TELEGRAPH OFFICES: Hawthorne Inn, Western Union.

EXPRESS COMPANIES: United Railway, Presson's.

For information received too late to be inserted in its proper place in the towns, consult Addenda in the front section of book.

Adden, Willard P.
Eastern Point.
w. r. Boston.

Albee, Mr. and Mrs. Percy
East Gloucester, Eastern Point rd., "Cider Mill Studio."
w. r. Providence.

Allen, Mr. and Mrs. Edward D.
East Gloucester, Rocky Neck.
w. r. Boston.

Ames, Mr. and Mrs. Seth K.
Eastern Point, "Sunset Rock."
w. r. Melrose Highlands, 662 Franklin st.
b. a. Boston, 168 Milk st.; S. K. Ames; Chain Food Products Stores; Prop. (Mrs. Ames was Emma Kennedy.)

Anderson, Mr. and Mrs. Oscar
East Gloucester, 7 Davis st.
Studio, Banner Hill, off Mt. Pleasant ave. Phone Glo. 1868-W.
Artist. (Mrs. Anderson was Alida Charlotte Lindberg.)

Andrew, Col. A. Piatt
Eastern Point, "Red Roof." Phone: Glo. 600.
w. r. Washington, D. C.; Rep. Sixth Dist. in Congress.

Atherton, Percy Lee
Eastern Point.
w. r. Boston, Hotel Bristol, Clarendon and Boylston sts.
(In Wyoming early part of season)

Atkins, Albert H.
East Gloucester, The Delphine.
w. r. Boston, 45 Charles st.; Studio No. 2; Sculptor.

Atwood, Mr. and Mrs. William E.
East Gloucester, "The House-on-the-Moors."
w. r. New York. (Mrs. Atwood was Emeline Abbot.)

Bacon, Mrs. Lida J.
East Gloucester, Rocky Neck, 2 Clarendon st.
w. r. New York. (Mrs. Bacon was Lida Miller Johnston.)

Baker, Mr. and Mrs. James A.
East Gloucester, Grape Vine rd., "Rockhaven." Phone: Glo. 2243.
w. r. Houston, Tex., Baldwin and Hadley sts., "The Oaks."
b. a. Commercial Bank bldg.; Baker, Botts, Parker & Garwood; Lawyers; Partner. (Mrs. Baker was Alice Graham.)
Child: Malcolm Graham, 17 yrs.

Baker, Mr. and Mrs. James A., Jr.
With Mr. and Mrs. James A. Baker (son), East Gloucester.
w. r. Houston, Tex., Baldwin and Hadley sts., "The Oaks."
b. a. Commercial National Bank bldg.; Baker, Botts, Parker & Garwood. (Mrs. Baker was Bonner Means.)

Baker, Miss Ruth
With Mr. and Mrs. James A. Baker (daughter), East Gloucester.

Baker, Mr. and Mrs. Walter Browne
With Mr. and Mrs. James A. Baker (son), East Gloucester.
w. r. Houston, Tex., The Country club.
b. a. South Texas Commercial National bank.

Baldwin, Mrs. J. Avery
East Gloucester, Mills cottage, "Bayberry Ledge." Phone: Glo. 1464.
w. r. Brookline, 233 Fisher ave. (Mrs. Baldwin was Elizabeth Holmes.)

Baldwin, Miss Alice
With Mrs. J. A. Baldwin (daughter) Eastern Point.

Baldwin, Miss Elizabeth
With Mrs. J. A. Baldwin (daughter) Eastern Point.

Baldwin, Miss Sally
With Mrs. J. A. Baldwin (daughter) Eastern Point.

Barbee, Mr. and Mrs. Hugh Smith
With Mr. and Mrs. C. Russell Hinchman, Eastern Point.
w. r. Philadelphia, 1926 Chestnut st. Retired. (Mrs. Barbee was Byrd Lynch.)

Baxter, Miss Bertha E.
East Gloucester, Rocky Neck, Sumac lane, "The Studio."
w. r. New York, 47 Gramercy Park; Artist.

Baxter, Mrs. Mary J.
East Gloucester, Rocky Neck, Sumac lane, "The Studio."
w. r. New York, 47 Gramercy Park.

Bean, Capt. and Mrs. Horace S.
East Gloucester, Rocy Neck, "Ledge Cottage."
w. r. Boston, 58 W. Cedar st.
b. a. 161 Devonshire st.; Eastern Casualty Ins. Co.; Secy.-Treas. (Mrs. Bean was Marion I. Harris.)

Beaux, Miss Cecilia
Eastern Pt., "Green Alley." Phone: Glo. 334.
w. r. New York, 132 E. 19th st.; Artist.
(Abroad this season.)

Bennett, Mr. and Mrs. Frank Dexter
East Gloucester, Grapevine rd.; Elizabeth Stuart Phelps cottage. Phone: Glo. 1634-J.
w. r. Plainfield, N. J., 804 Central ave.
b. a. New York, Pershing sq.; Executive Service Corp.; Bus. Mgr. (Mrs. Bennet was Edith F. Clapp.)
Child: Lloyd, 11 yrs.

Bennett, Miss Dorothy Hicks
With Mr. and Mrs. Frank Dexter Bennett, East Gloucester.

Birdseye, Miss Dorothy
East Gloucester.
w. r. New York, 47 West 91st; Director of Dramatics.

Blanchard, Mrs. Alice M.
East Gloucester, 247 East Main st., "Harbor Lights." Phone: Glo. 2196-W.
w. r. Boston, 105 Pinckney st.

Blaser, Ada J. Walker
With Miss Laura Agnes Walker (sister), East Gloucester.

Bowers, Mr. and Mrs. Nelson J.
East Gloucester, Mt. Pleasant ave.
w. r. Cambridge, Linnaean ct.
b. a. Boston, 75 Tremont st.; Home Savings Bank, Ins. Officer. (Mrs. Bowers was Mary Lois Potter of Atlanta, Ga.)

Bratenahl, The Very Rev. and Mrs. G. C. F.
Eastern Point, "The Boulders."
w. r. Washington, 3525 Woodley rd. Dean of Washington Cathedral. (Mrs. Bratenahl was Florence C. Brown Finn.)
Children: Charles, 7 yrs.; Alexander, 5 yrs.

Breckenridge, Mr. and Mrs. Hugh H.
East Gloucester, 51 Rocky Neck ave.
w. r. Fort Washington, Pa.
b. a. Philadelphia, Pa.; Pa. Academy of Fine Arts; Instructor; Breckenridge School of Painting, East Gloucester; Instructor. Member: Municipal Art Jury of Phila.; N. Y. Water Color club; Phila. W. C. club; Assoc. Nat. Acad. of Design; Fellowship P. A. F. A.; Hon. Member Phila. chapter Am. Inst. of Architects, etc. (Mrs. Breckenridge was Grace Holme.)

Breckenridge, Miss Margaret
With Mr. and Mrs. Hugh H. Breckenridge, East Gloucester.
w. r. Fort Washington, Pa.

Brooks, Miss Isabel
East Gloucester, 160 Mt. Pleasant ave.
w. r. Baltimore, 1506 Park ave.

Brooks, Gaylord, Jr.
With Miss Isabel Brooks (nephew), East Gloucester.

Brown, Miss May M.
With Mr. and Mrs. H. B. Taylor, East Gloucester.

Brown, Mr. and Mrs. Wm. Thayer
With Mr. and Mrs. Geo. E. Tener, Eastern Point. Phone: Glo. 1700.
w. r. New York, 114 East 71st st.
b. a. 126 Nassau st.; A. G. Spalding & Bros.; Sporting Goods. (Mrs. Brown was Annie Frances Tener.)
Child: William Thayer, Jr., 1½ yrs.

Buell, Mrs. G. L.
East Gloucester, 16 Eastern Point rd., Merrill Hall; Buell & Crosby; Proprietors of Merrill Hall; Manager. (Mrs. Buell was Grace L. Merrill.)

Byrnes, Mr. and Mrs. Clarence P.
East Gloucester, Grapevine rd.
w. r. Sewickley, Pa.
b. a. Pittsburgh, 1717 Farmers' Bank bldg.; Bakewell & Byrnes; Patents and Trademarks.
(Not here this season.)

Cammann, Miss Isabella M.
Eastern Point, Eastern Point ave., East., "El Nido." Phone: Glo. 1316-W.
w. r. New York, 15 Sutton pl.; in Hamilton, 1923-24.

Cantrell, Mrs. Dorothy H.
Eastern Point, Jacobus cottage.
w. r. Wynnewood, Pa.
Children: John A., 8 yrs.; Helen H., 7 yrs.; G. Barclay, 3½ yrs.

Cherry, Mrs. Kathryn E.
East Gloucester, Rocky Neck, "Boathouse" studio.
w. r. St. Louis, Mo., 4422 Washington blvd.
b. a. Marina bldg.; Artist. (Mrs. Cherry was Kathryn Bard.)

Cheseborough, Miss Edith
With Mr. and Mrs. Stephen W. Sleeper, Eastern Point.

Clark, Mr. and Mrs. C. H.
East Gloucester, Ledge rd., "Bayberry Moors."
w. r. Brookline, 131 Freeman st.
b. a. Boston, 111 Summer st.; Textile World; Vice Pres. and Editor. (Mrs. Clark was Annetta C. Smith.)

Clark, Miss Josephine K.
With Mr. and Mrs. C. H. Clark (daughter), East Gloucester.

Clay, Mr. and Mrs. John
Eastern Point, "Finisterre." Phone: Glo. 515.
w. r. Chicago, Ill., 4030 Lake Park ave.
b. a. 763 The Rookery; John Clay & Co.; Cattle Loans. (Mrs. Clay was Euphemia Forrest.)

Clay, Mr. and Mrs. John, Jr.
With Mr. and Mrs. John Clay (son), Eastern Point.
w. r. Denver, Col. (Mrs. Clay was Dorothy Eastman.)

Cleeland, Mr. and Mrs. R. R.
East Gloucester, Rockaway hotel.
w. r. Springfield, Westminster st.
b. a. Kibbe Candy Co. (Mrs. Cleeland was Sarah James.)

Coffin, Miss Ada D.
East Gloucester, Rocky Neck, Inner Harbor Inn. Phone: Glo. 870.
Prop. Inner Harbor Inn.

Colby, Mr. and Mrs. Benjamin A.
East Gloucester, Eastern Point rd., "Colby Arms." Phone: Glo. 1870.
w. r. Rocky Neck, Wylie st.

Cook, Mr. and Mrs. John A.
East Gloucester, 67 Eastern Point rd., "Cook's Studio." Phone: Glo. 802.
w. r. Gloucester, 8 Highland st.
Artist. (Mrs. Cook was Grace M. Norwood.)

Comins, Eben F.
East Gloucester, "Between the Elms."
w. r. Boston, 203 Fenway Studios; Artist.

Corbett, Cornelius
East Gloucester. Phone: Glo. 242-R.
w. r. Grosse Point Farms, Mich.

Corbett, Miss Edith
With Cornelius Corbett (daughter), East Gloucester.

Corbett, Miss Valerie
With Cornelius Corbett (daughter), East Gloucester.

Corbett, Vincent
With Cornelius Corbett (son), East Gloucester.

Craske, Leonard
East Gloucester, Rocky Neck.
w. r. Boston; Sculptor.

Crosby, Mr. and Mrs. G. C.
East Gloucester, Merrill Hall.
Prop. Merrill Hall.
w. r. Miami, Fla.

Cray, Mr. and Mrs. Homer
w. r. Forest Hills Gardens, N. Y.; Author.

Dana, Mr. and Mrs. Otis H.
East Gloucester, Rocky Neck, 17 Rackliff st.
w. r. Boston.

Davis, Mr. and Mrs. Bancroft G.
Eastern Point, Atlantic rd. Phone: Glo. 1009-M.
w. r. Boston, 339 Beacon st.
b. a. 50 Congress st.; Lawyer; also Angier Chemical Co.; Treas. (Mrs. Davis was Charlotte Jones.)
Children: Bancroft G., Jr., 2½ yrs.; Alice Twombly, 1 yr.

Day, Miss Lillian
Eastern Point, The Beachcroft. Phone: Glo. 1679-W.
Prop. The Beachcroft.

Deane, Mrs. Ernest F.
Eastern Point, The English Tea House, 5 Eastern Point rd.; Prop.

Edwards, Dr. and Mrs. W. L.
Eastern Point, "Gate Lodge." Phone: Glo. 2160.
w. r. Boston, 15 Hereford st. Physician. (Mrs. Edwards was Alice Loring.)

Ellis, Mrs. C. Groverman
With Mrs. Arthur G. Leonard (daughter), Eastern Point.
w. r. Chicago, 5006 Blackstone ave. (Mrs. Ellis was Dorothy Leonard.)
Children: Arthur Leonard, 5½ yrs.; Gordon, 3½ yrs.; Mary Jane, 2 yrs.

Evans, Mrs. Florence
East Gloucester, Rocky Neck; Co-Director Gloucester School of the Little Theatre.
w. r. Boston, 815 Boylston st.; Director Boston School of Public Speaking.

Evans, Miss Ruth
With Mrs. Florence Evans, East Gloucester.

Farr, Mr. and Mrs. Raymond S.
With Mrs. W. A. Taft, Eastern Point.
w. r. Arlington, 119 Pleasant st.
b. a. Boston, 40 Court st. (Mrs. Farr was Clara C. Taft.)

Farrell, Mrs. James Charles
East Gloucester, Grapevine Cove, "Felsenmeer."
w. r. Albany, Thurlow terrace. (Mrs. Farrell was Margaret Ruth Brady.)
Child: Margaret Mary, 9 yrs.

Fishburn, Mrs. Louise Giffen
With Mrs. J. F. Giffen (daughter), Eastern Point.

Fobes, Miss Florence V.
With Mr. and Mrs. C. R. Smith, East Gloucester.
w. r. Shanghai, China.

Gage, Miss Barbara
With Miss I. M. Cammann, Eastern Point.
w. r. New York, 15 Sutton pl.; in Hamilton, 1923-24.

Giffen, Mrs. James F.
Eastern Point, Eastern Point rd., Wonson's field.
w. r. Baltimore, Md., 1004 No. Charles st. (Mrs. Giffen was Louise Elizabeth Wallis.)

Giffen, Miss Lilian
With Mrs. J. F. Giffen daughter), Eastern Point.

Giffen, Wallis
With Mrs. J. F. Giffen (son), Eastern Point.
w. r. Baltimore.
b. a. 302 Continental bldg.; Lawyer.

Compact coziness lends distinction to this, the Eastern Point summer home of Mrs. Alonzo Wilder Pollard of Boston

Antiques

F. C. POOLE

BOND'S HILL

GLOUCESTER, MASS.

Cabinet Making
Polishing and Repairing

Upholstering
Cushions and Drapery Work

Telephone 1585-W

Reproducing Period Furniture a Specialty

The old Tuckerman house is full of antiques. An early visit will be to your advantage.

DISTRIBUTING DEPOT

Walker-Gordon Laboratory

Certified and Modified Milk
Our Own Pasteurized Milk and Cream

Ice Cream and Sherbet

Gloucester Creamery

8 Parker St., Gloucester
Store: 21 E. Main Street
Telephone 2360

Gillette, Mr. and Mrs. Langdon
East Gloucester, Grapevine rd.
w.r. New York; Actor. (Mrs. Gillette was Ayune McCready.)

Gleason, Mr. and Mrs. Harold W.
East Gloucester, Grapevine rd.; Taylor cottage. Phone: Glo. 640.
w. r. Hartford, Conn.; Kingswood School; Teacher. (Mrs. Gleason was Constance Colman.)
Child: Elizabeth, 3 yrs.

Gray, Mr. and Mrs. John L.
Eastern Point, "Briarwood."
w. r. Greenwich, Conn., Patterson ave.
b. a. New York, 41 East 42nd st.; Barnsdall Corp.; Vice Pres. (Mrs. Gray was Harriet Tyng.)
Children: Cecelia, 13 yrs.; Penelope, 10 yrs.

Gray, John
With Mr. and Mrs. John L. Gray (son) Eastern Point.

Gray, Miss Mathilde
With Mr. and Mrs. John L. Gray (daughter), Eastern Point.

Greenough, Mr. and Mrs. John
Eastern Point, Eastern Point boulevard, "Tanglewood."
w. r. New York, 38 East 63rd st. Retired. (Mrs. Greenough was Carolina Storey.)

Groschke, Mrs. Antoine
East Gloucester, 156 Mt. Pleasant ave.
w. r. St. Louis, Buckingham hotel.
Grandchildren: Blanche, Catherine, Fink.

Groschke, Miss Katherine
With Mrs. A. Groschke (daughter), East Gloucester.

Grover, Mr. and Mrs. Arthur Bradford
Eastern Point, "Beach End cottage."
w. r. Indianapolis, Ind., 1435 No. Meridian st.
b. a. 314 Pennway bldg.; Grover & Layman; Real Estate; Partner. (Mrs. Grover was Zerelda Wallace Leathers.)

Hall, Mr. and Mrs. Frederick G.
Eastern Point, "Stoneacre." Phone: Glo. 1430.
w. r. Boston, 260 Beacon st.
Artist. (Mrs. Hall was Evelyn Ames.)
(Abroad this season.)

Hall, Mrs. George A.
East Gloucester, Grapevine rd., "The Little House."
w. r. Brookline, 89 Hyslop rd. (Mrs. Hall was Sarah Porter Cooley.)

Hall, Miss Clarissa M.
With Mrs. George A. Hall, East Gloucester.

Hall, George Phillip
With Mrs. George A. Hall, East Gloucester.

Hall, Gordon Rexford
With Mrs. George A. Hall, East Gloucester.

Hall, Merwin P.
With Mrs. George A. Hall, East Gloucester.

Hallock, Miss Louise G.
East Gloucester, Rocky Neck.
w. r. New York, 129 East 10th st.

Hallock, Miss Ruth M.
East Gloucester, Rocky Neck, 5 Rackliff st.
w. r. New York, 129 East 10th st. Artist.

Hammond, Miss Christine
With Mr. and Mrs. C. F. Wonson, East Gloucester.

Hamilton, Miss Emma F.
With Mrs. Lida J. Bacon, East Gloucester.

Harrington, Mrs. Clara L.
East Gloucester, 260 East Main st., "The Anchorage." Phone: Glo. 2076-W.
w. r. Auburndale , 23 Maple st.
Antiques. (Mrs. Harrington was Clara L. Stanton.)

Haines, Miss M. L.
With Mrs. Dorothy H. Cantrell, Eastern Point.
w. r. Philadelphia, Wellington Apts.

Hazen, Miss Grace
East Gloucester, Rocky Neck, Woodbine lane; Hazen Craft school.
w. r. New York, 119 East 19th st. National Arts Club Studio; Maker of Jewelry.

Hilton, Mrs. James Henry
East Gloucester, 154 Mt. Pleasant ave.
w. r. Boston, 175 Dartmouth st. (Mrs. Hilton was Charlotte Siders.)

Hilton, Miss Charlotte James
With Mrs. James H. Hilton (daughter), East Gloucester.
w. r. Boston, Trinity court.

Hinchman, Mr. and Mrs. C. Russell
Eastern Point, "Bramble Ledge."
w. r. Philadelphia, 1912 Spruce st.
b. a. 1222 Stephen Girard bldg. (Mrs. Hinchman was Anna L. Barbee Babson.)
Child: Anne Barbee, 6½ yrs.

Hinman, Mrs. W. S.
East Gloucester, 250 East Main st.
w. r. Cambridge, 84 Prescott st. (Mrs. Hinman was Marion Stanton.)

Hirsheimer, Mrs. I. G.
East Gloucester, 152 Mt. Pleasant ave., "Deerhaven."
w. r. Pittsfield, Ill. (Mrs. Hirsheimer was Belle Shloss.)

Hirsheimer, Lambert
With Mrs. I. G. Hirscheimer.
w. r. Pittsfield, Ill. Student in Chicago University Law School.

Hobbs, Mrs. L. Allen
Eastern Point, Grapevine rd., "White Cap." Phone: Glo. 1290.
w. r. Boston, 46 Grove st.
b. a. 45 Charles st., Studio No. 1; Sculptor. (Mrs. Hobbs was Louise Allen.)

Hobbs, Lieut. Allen
With Mrs. L. Allen Hobbs, Eastern Point. Lieut. in U. S. Navy.

Holdsworth, Mr. and Mrs. Frederick
East Gloucester, Atlantic rd. Phone: Glo. 2275-M.
w. r. Brookline, 129 Dean rd.
b. a. Boston, Congress st.
Children: Barbara, 11 yrs.; Nancy, 7 yrs.; Frederick, 5 yrs.

Hopkins, Mrs. Annie R.
East Gloucester, Rocky Neck, 10 Wonson st. Pilgrim House, Prop.

Horne, Mrs. D. C.
East Gloucester, Mt. Pleasant ave., Grace Horne's Gallery and Coffee Shop.
w. r. Boston, Trinity Court.

Horne, Grace
East Gloucester, Mt. Pleasant ave., Grace Horne's Gallery and Coffee Shop.
w. r. Boston, Trinity Court.

Howell, Félicie Waldo
East Gloucester, Rocky Neck. Studio: 68 Woodbine lane; cottage, 17 Wonson st.
w. r. New York city, 58 W. 57th st.; Artist.

Howell, Mrs. Hattie Bushnell
With Félicie Waldo Howell (mother), East Gloucester.
w. r. New York, 58 West 57th st.

Hoyt, Miss Grace M.
With Mrs. George A. Hall, East Gloucester.
w. r. Brookline.

Hudson, Mrs. Florence L. and family
East Gloucester, High Bush rd., "Warrington Villa."
w. r. Chicago.

Hunt, Mrs. Elizabeth
With Mrs. Carrie Stevens, East Gloucester.
w. r. Northampton. (Mrs. Hunt was Elizabeth Stevens.)

Hunt, Miss Elizabeth
With Mrs. Carrie Stevens, East Gloucester.
w. r. Boston.

Jacobs, Michel
East Gloucester, Rocky Neck ave., Jacobs Art School.
w. r. New York, 58 West 57th st.
b. a. Metropolitan Art School; Director; Artist.

Jacobus, Dean and Mrs. Melancthon Williams
Eastern Point, "Cragmoor."
w. r. Hartford, Conn., 39 Woodland st.
b. a. Hartford Theological Seminary, 155 Broad st.; Dean of the faculty. (Mrs. Jacobus was Clara M. Cooley.)

Jacobus, Miss
With Dean and Mrs. M. W. Jacobus (daughter), Eastern Point.

Jacobus, Miss Clarissa Cooley
With Dean and Mrs. M. W. Jacobus (daughter), Eastern Point.

Jacobus, M. W., Jr.
With Dean and Mrs. M. W. Jacobus (son), Eastern Point.

Jenkinson, Miss Eleanor
With Mr. and Mrs. H. B. Taylor, East Gloucester.

Jones, Mr. and Mrs. Frank Edgar
Eastern Point, Eastern Point blvd., East; "Green Gables." Phone: Glo. 2105.
w. r. Mission Hills, Kans., 5531 Mission Drive.
b. a. Kansas City, Mo., 518 Dwight bldg.; Mission Oil Co., Pres. (Mrs. Jones was Josephine Van Leer.)
Children: Harriet L., 15 yrs.; Eleanor C., 13 yrs.; Julia V., 13 yrs.; Hunter, 8 yrs.; Amelia, 4 yrs.

Jones, Wayne Van Leer
With Mr. and Mrs. Frank E. Jones (son), Eastern Point.

Jones, Mr. and Mrs. Murray B.
With Mr. and Mrs. James A. Baker, East Gloucester.
w. r. Houston, Tex., 22 Courtlandt pl.
b. a. Union National Bank bldg.; Lawyer. (Mrs. Jones was Alice Baker.)
Children: Alice Baker, 8 yrs.

Judd, Mr. and Mrs. Wilber Macaulay
With Mr. and Mrs. George E. Tener, Eastern Point.
w. r. Pittsburgh, Pa., East End.
b. a. Westinghouse bldg.; W. G. Wilkins Co.; Engineers; Member of firm. (Mrs. Judd was Mary E. Fallbush.)

Klotz, L. Edmund
With Mr. and Mrs. Wm. H. Weiss, East Gloucester.
b. a. John Alden Coal Co.

Kabley, Mr. and Mrs. Charles A.
Eastern Point, Atlantic rd., Wonson house.
w. r. Worcester, 6 Regent st.
b. a. 340 Main st.; Real Estate.

The Bass Rocks shore line is ideal for painting. Here we have George L. Noyes, the Boston artist, instructing a few of his summer students. In the background is "Felsenmeer," the estate of Mrs. James C. Farrell of Albany.

Skilled gardeners make even the boulder strewn Bass Rocks shores to bloom. This is a glimpse of what has been accomplished at "Felsenmeer," the estate of Mrs. James C. Farrell, who comes from Albany.

Kay, Mrs. J. Murray
Eastern Point, "The Moorings." Phone: Glo. 1044.
w. r. Brookline, 155 Gardner rd. (Mrs. Kay was Mary Freeland Prentiss.)

Kay, Mr. and Mrs. J. Murray, Jr.
With Mrs. J. Murray Kay (son), Eastern Point.
w. r. Brookline, 155 Gardner rd. (Mrs. Kay was Florence Meade.)
Child: J. Murray, 3d.

Kay, Miss Mary Murray
With Mrs. J. Murray Kay, Eastern Point.

Kinney, William
East Gloucester, Rocky Neck, Oakes cottage.
b. a. The Boston Globe.

Knevels, Miss Elizabeth
With Miss I. M. Cammann, Eastern Point.
w. r. New York, 15 Sutton pl.; in Hamilton, 1923-24.

Knowles, Dr. and Mrs. J. H.
Eastern Point, "Lowestoft."
w. r. Philadelphia.
Physician. (Mrs. Knowles was Frances Serrill.)

Koerner, Mr. and Mrs. W. H. D.
East Gloucester, 252 East Main st., Harrington cottage.
w. r. Interlaken, Asbury Park, N. J., 86 Grassmere ave.; Illustrator.

La Boiteaux, Mrs. Isaac
With Mr. and Mrs. C. Russell Hinchman, Eastern Point.
w. r. Bryn Mawr, Pa.

La Boiteaux, Miss Lydia
With Mr. and Mrs. C. Russell Hinchman, Eastern Point.
w. r. Bryn Mawr, Pa.

Ladd, Mrs. Westray
East Gloucester, Rocky Neck, Wonson bungalow.
w. r. Philadelphia, 508 So. 41st st. Artist. (Mrs. Ladd was Laura D. Stroud.)

Lathrop, The Misses
East Gloucester, Rocky Neck, 14 Wonson st., "Lowthrorpe."
w. r. Salem.

Laughlin, Mr. and Mrs. Alexander
Eastern Point, Williamson cottage.
w. r. Sewickley, Pa., Beaver rd.
b. a. Pittsburgh, 1st Nat. Bank bldg. (Mrs. Laughlin was Mary Mead.)

Laughlin, Alexander, Jr.
With Mr. and Mrs. Alexander Laughlin (son), Eastern Point.

Leonard, Mr. and Mrs. Arthur G.
Eastern Point. Phone: Glo. 1470.
w. r. Chicago, Ill., 4801 Woodlawn ave.
b. a. Union Stock Yards; Union Stock Yards and Transit Co.; Pres. (Mrs. Leonard was Mary J. Ashley.)

Leonard, Arthur G., Jr.
With Mr. and Mrs. Arthur G. Leonard (son), Eastern Point.

Leonard, Edward A.
With Mr. and Mrs. Arthur G. Leonard (son), Eastern Point.

Leonard, Miss Isabelle
With Mr. and Mrs. Arthur G. Leonard Eastern Point.

Leovy, Mr. and Mrs. Frank Adair
Eastern Point, Niles Beach boul., "Windover."
w. r. Pittsburgh, Pa., 1257 Beachwood.
b. a. Frick bldg.; Gulf Refining Co. of Louisiana and Gulf Pipe Line Co.; Vice Pres. (Mrs. Leory was Augusta Glenny.)

Leovy, Miss Augusta Glenny
With Mr. and Mrs. F. H. Leovy (daughter), Eastern Point.

Leovy, Miss Elizabeth Monroe
With Mr. and Mrs. F. H. Leovy (daughter), Eastern Point.

Leovy, Miss Helen Walton
With Mr. and Mrs. F. H. Leovy (daughter), Eastern Point.

Little, Mr. and Mrs. W. Jay
Eastern Point, 3 Eastern Point rd.
w. r. Boston, 113 Pinckney st.
Artist. (Mrs. Little was Elsie D. Miller.)
Children: Frances Miller, 14½ yrs.; William Jay, Jr., 9½ yrs.

Locke, Miss Alice G.
East Gloucester, Rocky Neck ave., "Green Door."
w. r. Brooklyn, N. Y., 288 Ryerson st.; Artist.

Locke, Mrs. Irving P.
With Miss Alice G. Locke (mother), East Gloucester.

Loose, Mr. and Mrs. Jacob L.
Eastern Point, Grapevine Cove, "Sea Rocks." Phone: Glo. 1630.
w. r. Kansas City, 101 E. Armour blv'd.
b. a. 811 Commerce bldg.; Loose Wiles Biscuit Co.; Bakers of Sunshine Biscuits; Pres.

Lyle, Mr. and Mrs. Simpson
Eastern Point, The Delphine.
Prop. The Delphine.

Mailman, Mr. and Mrs. Charles A.
Eastern Point, Eastern Point blvd., "Hacienda."
w. r. Dorchester, 63 Melville ave.
b. a. Boston, 116 Milk st. (Mrs. Mailman was Adelaide F. Twiss.)
Children: Russell L., 15 yrs.

McClellan, Mrs. Mary E.
With Mr. and Mrs. John B. Drake. Bass Rocks.
w. r. St. Petersburg, Fla.

McLane, Mrs. J. Hendrix
East Gloucester, Eastern Point rd., McLane cottage. (McLane was Fanny C. Friend.)

McLane, Lieut. Gordon W. and family
With Mrs. J. Hendrix McLane, East Gloucester.
b. a. New London, Conn., Fort Trumbull. (Abroad with Cadets.)

Miller, Mr. and Mrs. Warren Hastings
East Gloucester, Grapevine rd.
w. r. Venice, Italy.
b. a. Washington, D. C.; Author and Traveler. (Mrs. Miller was Susan Barse, artist.)
Children: Purviance, 11 yrs.; Beatrice, 7 yrs.

Miller, Miss Adelaide
With Mr. and Mrs. Warren H. Miller (daughter), East Gloucester.

Miller, Barse
With Mr. and Mrs. Warren H. Miller (son), East Gloucester.
w. r. Philadelphia, 711 Locust st; Art Student.

Mills, Gen. Anson
East Gloucester, "Bayberry Ledge."
w. r. Washington, 2 Dupont circle, N. W.; United States Army; Retired. (Not here this season.)

Mitchell, Robert Stewart
With Mrs. G. H. Thomas, East Gloucester.
w. r. New York; Editor.

Morey, Mr. and Mrs. Walter G.
East Gloucester, Grapevine Cove, "Morey cottage." Phone: Glo. 1983-W.
w. r. Brookline, 230 Buckminster rd.
b. a. Boston, 99 Chauncy st; Morey Paper Mill Supply Co.; Pres. (Mrs. Morey was Agnes Hosmer.)

Morrill, The Misses
Eastern Point, 43 Eastern Pt. rd.
w. r. Amesbury, Point Shore rd.
b. a. At the Sign of the Rudder; Proprietors.

Morrill, Mr. and Mrs. Fred L.
East Gloucester, Grapevine Cove, former F. P. Wonson estate. Phone: Glo. 2288.
w. r. Brookline, 19 Alton pl.
b. a. Boston, 154 Milk st.; Blynn, Morrill & Co.; Master Truckman. (Mrs. Morrill was Florence Allen.)
Child: Marie Ann, 6 yrs.

Munn, Miss Marguerite
East Gloucester, Rocky Neck, Wonson studio.
w. r. Washington.
b. a. 1842 16th st.

Notman, Miss Edith
Eastern Point, "Three Waters."
w. r. New York, 755 Park ave.

Noyes, Mr. and Mrs. George L.
East Gloucester, Rocky Neck.
w. r. Boston, 100 Revere st. Artist. (Mrs. Noyes was Mabel W. Hall.)

Noyes, Miss May Heath
With Mr. and Mrs. Philip M. Tucker, East Gloucester.

Olmsted, Rev. Dr. and Mrs. Wm. Beach
Eastern Point, Niles Beach.
w. r. Pomfret, Conn.
b. a. Head Master, Pomfret School. (Mrs. Olmsted was Anne W. Starkweather.)

Olmsted, Miss Anne
With Rev. Dr. and Mrs. Wm. Beach Olmsted (daughter), Eastern Point.

Olmsted, Mr. and Mrs. Frederick N.
With Rev. Dr. and Mrs. William Beach Olmsted, Eastern Point.
w. r. Boston. (Mrs. Olmsted was Elizabeth Higgins.)

Owen, Miss Lilian
East Gloucester, Rocky Neck, Woodbine lane; Hazen Craft School.
w. r. New York, 145 East 42nd st.

Palmer, Mr. and Mrs. Walter L.
East Gloucester, 12 Wiley st., Rocky Neck. Studio 145 Rocky Neck ave. Phone: Glo. 1740.
w. r. Albany, 5 Lafayette st.; Artist. (Mrs. Palmer was Zoe Wyndham.)

Palmer, Miss Beatrice W.
With Mr. and Mrs. Walter L. Palmer (daughter), East Gloucester.
w. r. Wells college, N. Y.

Parmenter, Mr. and Mrs. Frank C.
With John J. Pew, Eastern Point.
b. a. Boston. (Mrs. Parmenter was S. Alice Pew.)
(Not here this season.)

Parsons, Miss Elizabeth C.
With Dean and Mrs. M. W. Jacobus, East Gloucester.

Patch, Mrs. Harriet W.
With Mr. and Mrs. George W. Woodbury, East Gloucester.

This is an unusually comprehensive view of "Stoneacre," one of the most beautiful of Eastern Point's mansions. It is the summer home of Frederick G. Hall, the eminent Boston artist.

Patch, Mr. and Mrs. Isaac
East Gloucester, 31 Eastern Point rd.
Banker. (Mrs. Patch was Helen Andrew.)
Children: Paula, Isaac, Jr., Jean Merrill.

Patch, Miss Helen A.
With Mr. and Mrs. Isaac Patch (daughter), East Gloucester.

Pavlosky, Vladimir
East Gloucester, Rocky Neck, 80 Rocky Neck ave.; Studio.
w. r. Boston, 486 Boylston st.; Artist.

Pearson, Miss Mary E.
East Gloucester, Ledge lane, "The Steerage."
Prop., Steerage Studio.

Pew, Alderman and Mrs. Harry G.
East Gloucester, Grapevine rd.
b. a. Gloucester, 331 Main st.; Gorton-Pew Fisheries Co.; Manager of Trucking; Alderman in Gloucester city government. (Mrs. Pew was Alice Gertrude Sartwell.)
Child: Barbara, 14 yrs.

Pew, Charles H.
With Alderman and Mrs. Harry G. Pew (son), East Gloucester.

Pew, Miss Martha
With Alderman and Mrs. Harry G. Pew (daughter), East Gloucester.

Pew, John J.
Eastern Point, Farrington ave.
b. a. 331 Main st.; Gorton-Pew Fisheries Co.; Chairman of the Board. (Not here this season.)

Pinkham, Mr. and Mrs. Herbert Nathaniel, Jr.
With Mr. and Mrs. Walter G. Morey, East Gloucester.
w. r. Brookline, 230 Buckminster rd. (Mrs. Pinkham was Katharine A. Morey.)

Pollard, Mrs. Alonzo Wilder
Eastern Point.
w. r. Boston, 14 Commonwealth ave.

Pollard, Frederick Wilder
With Mrs. Alonzo W. Pollard (son), Eastern Point.

Pollard, Miss Priscilla
With Mrs. Alonzo W. Pollard (daughter), Eastern Point.

Prentiss, Col. and Mrs. John Wing
Eastern Point, Brace's Cove, "Blighty."
Phone: Glo. 18.
w. r. New York, 18 East 70th st.
b. a. New York, 42 Broadway; Hornblower & Weeks; Bankers; Partner. (Mrs. Prentiss was Marie Kay.)

Pruyn, Foster
With Mrs. Charles Mulford Robinson (brother), East Gloucester.

Pruyn, Miss Margaret
With Mrs. Charles Mulford Robinson (sister), East Gloucester.

Publicover, Mr. and Mrs. W. A.
East Gloucester, Rockaway hotel. Phone: Glo. 622-W. Prop. Rockaway hotel.
w. r. Gloucester and Miami, Fla. (Mrs. Publicover was Elizabeth M. Cameron.)
Child: W. A., Jr., 4½ yrs.

Quincy, Mrs. Josiah
East Gloucester, Hawthorne Inn.

Raymond, Mr. and Mrs. Henry A.
Eastern Point, "The Ramparts."
w. r. Cleveland, 1560 East 115th st.
b. a. Cleveland Cliffs Iron Co. (Mrs. Raymond was Margaret Garretson.)
Children: Emma Garretson, 9 yrs.; Millicent, 6 yrs.

Raymond, Mr. and Mrs. Jonathan S.
Eastern Point. (Mrs. Raymond was Pauline Pollard.)

Raymond, Mrs. S. A.
Eastern Point, "The Ramparts."
w. r. Cleveland, O., 3826 Euclid ave.

Raymond, Miss Julia
With Mrs. S. A. Raymond (daughter), Eastern Point.

Raymond, Samuel E.
With Mrs. S. A. Raymond (son), Eastern Point.

Reid, Mrs. George Croghan
East Gloucester, Hawthorne Inn.
w. r. Washington, The Grafton. (Mrs. Reid was Ada Savage.)

Renton, Miss Georgia A.
East Gloucester, Eastern Point rd., The Fairview. Manager, The Fairview.
w. r. Gloucester, 80 Middle st., The Lorraine.

Rhinelander, Bishop and Mrs. Philip M.
Eastern Point, Eastern Point blvd.
w. r. Philadelphia, 251 South 22nd st; Episcopal Bishop of Pennsylvania; Retired. (Mrs. Rhinelander was Helen M. Hamilton.)
Children: Frederic W., 17 yrs.; Philip H., 15 yrs.; Laurens, 13 yrs.

Rice, Mr. and Mrs. Francis W.
Eastern Point, Grapevine rd., "Windward."
w. r. Beverly, 77 Lothrop blvd.
b. a. Boston, 52 Chauncy st. (Mrs. Rice was Elsie Prichard.)
Children: Marjorie, 7 yrs.; Nancy, 4 yrs.

Ringius, Mr. and Mrs. Carl
East Gloucester, 1 Haskell st.
w. r. Hartford, 62 Vernon st.; Artist. (Mrs. Ringius was Lisa Ringius.)
(Here for August.)

Robinson, Mrs. Charles Mulford
East Gloucester, Brumback cottage.
w. r. Rochester, N. Y., South Washington st. (Mrs. Robinson was Miss Pruyn.)

Robinson, Mr. and Mrs. Frank H.
Gloucester, Rocky Neck, Clarendon st., C. H. Parsons cottage.
w. r. New York, 76th st. and Broadway, Astor Apts.

Robinson, Miss Ruth C.
With Mr. and Mrs. Frank H. Robinson (daughter), Gloucester.

Rumbough, Mrs. D. J.
With Miss Blanche Huntington Stanley (sister), East Gloucester.

Sheafe, Mrs. William
Eastern Point, "Crossways." Phone: Glo. 141. (Mrs. Sheafe was Grace T. Dame.)

Sheafe, William, Jr.
With Mrs. William Sheafe (son), Eastern Point

Shedd, Mrs. Freeman B.
Eastern Point, Pew cottage.
w. r. Lowell, Andover st.

Sheedy, Mr. and Mrs. J. W.
East Gloucester, The Harbor View and cottages; Prop. Phone: Glo. 888.
w. r. Gloucester, 164 Pleasant ave.
b. a. Harbor View winter cottage. (Mrs. Sheedy was Margaret McEachern.)
Children: John W., Jr., 7 yrs.; Donald, 6 yrs.

Sinkler, Miss Caroline
Eastern Point, Eastern Point blvd.
w. r. Philadelphia, 1604 Locust st.
(Not here this season.)

Sleeper, Henry Davis
Eastern Point, "Beauport."
w. r. Boston, 336 Beacon st.
b. a. 31 Milk st.
(Not here this season.)

Sleeper, Mr. and Mrs. Stephen W.
Eastern Point.
w. r. Boston, 336 Beacon st.
b. a. 31 Milk st.; Real Estate Broker. (Mrs. Sleeper was Elisa H. Cushing.)
Child: Jacob Henry.

Smith, Mr. and Mrs. Adna Byron
East Gloucester, 16 Wiley st., "Green Cottage."
w. r. Rochester, N. Y., 123 Troup st. (Mrs. Smith was Mary H. Jeffrey.)

Smith, Miss Virginia J.
With Mr. and Mrs. A. B. Smith (daughter), East Gloucester.

Smith, Mr. and Mrs. C. R.
East Gloucester, 8 Wiley st.
w. r. Germantown, Pa., 220 Nippon st.
b. a. Philadelphia, Clearfield and C sts. Oscar Smith & Sons Co.; Cotton Waste; Vice Pres. and Mgr. (Mrs. Smith was Grace Fobes.)
Child: Robertson Fobes, 14 yrs.

Smith, Standish Oscar
With Mr. and Mrs. C. R. Smith (son), East Gloucester.

Spear, Miss Mary A.
With Mrs. Westray Ladd, East Gloucester.
w. r. Philadelphia, 508 So. 41st st.

Spalding, Mrs. Josiah C.
East Gloucester, Ledge rd., "Ledge House." Phone: Glo. 653-J.
w. r. Brookline, 39 Garrison rd. (Mrs. Spalding was Elizabeth Irwin.)
Niece, Edith Marie Garret, 14 yrs.

Spalding, Miss Elizabeth C.
With Mrs. J. C. Spalding (daughter), East Gloucester.

Spalding, Miss Grace M.
With Mrs. J. C. Spalding (daughter), East Gloucester.

Spalding, Mr. and Mrs. Richard W.
East Gloucester, Ledge rd., "The Birches." Phone: Glo. 1574-W.
w. r. Brookline, 16 Garrison rd. (Mrs. Spalding was Ethel Reid.)

Spaulding, Mr. and Mrs. Henry Plympton
East Gloucester, Grapevine rd., "Wawbeek." Phone: Glo. 242-M.
w. r. Brookline, 32 Salisbury rd.
b. a. Boston, 384A Boylston st.; Studio; Artist. (Mrs. Spaulding was Margaret H. James.)
(Not here this season.)

Spaulding, Miss Margaret P. F.
With Mr. and Mrs. Henry P. Spaulding (daughter), East Gloucester.
(Not here this season.)

Spiker, Mrs. William Claire
With Mr. and Mrs. Nelson J. Bowers (sister), East Gloucester.
w. r. Atlanta, Ga.
Child: Deryk, 7 yrs.

Stacey, George O.
East Gloucester, Hawthorne Inn.
w. r. Gloucester, 109 Western ave.
Prop. Hawthorne Inn.

Stanley, Miss Blanche Huntington
East Gloucester, 135 Mt. Pleasant ave., "Heartsease."
w. r. Washington, D. C., 1870 Wyoming ave.; care of Gen. Holbrook. Artist.

Stanton, Fred W.
With Mrs. Clara L. Harrington (brother), East Gloucester.
b. a. Boston, 207 Essex st.; Natl. Shoe Members Assn.; Secy.

Mr. and Mrs. William E. Atwood of New York make this sightly place—"The House-on-the-Moors"—their summer home, and about it and the Playhouse much of the social life of the East Gloucester colony centers

No members of the Eastern Point summer colony are more deeply or actively interested in Gloucester than Col. and Mrs. John Wing Prentiss, whose "Blighty" — a purely Georgian type mansion — was completed late in 1921

Stanton, Miss Sarah C.
With Mrs. Clara L. Harrington (niece), East Gloucester.

Stanton, Dr. and Mrs. J. E.
East Gloucester, 250 East Main st., Harrington cottage.
w. r. Allston, 11 Reedsdale st.

Stevens, Mrs. Carrie
East Gloucester, Rocky Neck, Wonson Green cottage.
w. r. Salem.

Stevens, Miss Susan
With Mrs. Carrie Stevens (daughter), East Gloucester.

Stewart, Mr. and Mrs. John C.
East Gloucester, Grapevine rd.; Chase cottage.
w. r. Worcester, 1 Massachusetts ave.
b. a. Albany st.; C. Stewart & Son; Steel. Member of firm. (Mrs. Stewart was Elsie M . Ball.)

Stewart, Miss Dorothy
With Mr. and Mrs. John C. Stewart (daughter), East Gloucester.

Stewart, Miss Helen C.
With Mr. and Mrs. John C. Stewart (daughter), East Gloucester.

Stoddard, Mr. and Mrs. Frederick L.
East Gloucester, 107 Mt. Pleasant ave.
w. r. Stapleton, L. I., N. Y.; Artist. (Mrs. Stoddard was Henriette Ravet.)

Sullivan, Mrs. T. Russell
Eastern Point, "Villa Latomia." Phone: Glo. 841.
w. r. Boston, 382 Marlboro st. (Mrs. Sullivan was Lucy G. Wadsworth.)

Taft, Mrs. Waterman A.
Eastern Point, "Balmaha."
w. r. Arlington, 119 Pleasant st. (Mrs. Taft was Sarah E. Doughty.)

Taylor, Mr. and Mrs. Henry B.
East Gloucester, Grapevine rd. Phone: Glo. 184. (Mrs. Taylor was Fannie Jenkinson.)

Tener, Mr. and Mrs. George E.
Eastern Point, Farrington ave. Phone: Glo. 1700.
w. r. Sewickley, Pa., "Ardarra."
b. a. Pittsburg, 1524 Oliver bldg; Copper. (Mrs. Tener was Annie F. Fallbush.)

Tener, Alexander C.
With Mr. and Mrs. George E. Tener, Eastern Point.
b. a. Pittsburgh, 1524 Oliver bldg.; Tener & Tener; Lawyer.
Child: George Evans, 2d, 6 yrs.

Tener, Miss Edith Anne
With Mr. and Mrs. George E. Tener, Eastern Point.

Tener, Mr. and Mrs. Kinley John
With Mr. and Mrs. George E. Tener, Eastern Point.
b. a. Pittsburgh, 1524 Oliver bldg.; Tener & Tener; Lawyer. (Mrs. Tener was Elizabeth Hoyt Prescott.)

Thayer, Mrs. Bayard
Eastern Point, Henry Davis Sleeper house, "Beauport."
w. r. Boston, 84 Beacon st. (Mrs. Thayer was Ruth Simpkins.)
(Here July and August.)

Thayer, Miss Mabel
With Mrs. Bayard Thayer (daughter), Eastern Point.
(Here July and August.)

Thayer, Miss Ruth
With Mrs. Bayard Thayer (daughter), Eastern Point.
(Here July and August.)

Thayer, Nathaniel
With Mrs. Bayard Thayer (daughter), Eastern Point.
(Here July and August.)

Thomas, Mrs. G. H.
East Gloucester, 8 Eastern Point rd., former Schurman cottage. Phone: Glo. 1927-R.
w. r. New York, Fifth ave. (Mrs. Thomas was Georgine Holmes.)

Thomas, Retta C.
East Gloucester, Eastern Point rd., near Hawthorne Inn.
b. a. Boston, 683 Boylston st.; Retta C. Thomas, Ladies' Specialty Shop; Gowns.

Tucker, Mr. and Mrs. Philip M.
East Gloucester, Eastern Point "Overlook." Phone: Glo. 1590.
w. r. Brookline, 163 Dean rd.
b. a. Boston, 201 Devonshire st.; Philip M. Tucker; Brokers. (Mrs. Tucker was Nancy Noyes.)
Children: Lois D., 15 yrs.; Philip M., Jr., 11½ yrs.; Nancy, 5 yrs.

Tucker, Miss Rosamond
With Mr. and Mrs. Philip M. Tucker (daughter), Eastern Point.

Twombly, Mr. and Mrs. Howland
Eastern Point, St. Louis ave., "Heathercrest."
w. r. Boston, 243 Beacon st.
b. a. 84 State st.; Warner, Stackpole & Bradlee; Lawyers. (Mrs. Twombly was Florence King Brown.)

Valenkamph, T. V. C.
East Gloucester, Rocky Neck. Studio, 75 Rock Neck ave.
b. a. Gloucester, Highland st.; Artist.

Wadsworth, Mr. and Mrs. Eliot
Eastern Point, "Villa Latomia."
w. r. Washington.
b. a. U. S. Treasury, Asst. Secy. (Mrs. Wadsworth was Nancy Whitman Scull.)
(Not here this season.)

Walker, Miss Laura Agnes
East Gloucester, 63-65 Eastern Point rd., The Arcade; Gift Shop and Hair Dressing; Owner. Phone: Glo. 8708.
w. r. Brookline, 1378 Beacon st.

Warder, Mr. and Mrs. George Buckley
Eastern Point, 261 East Main st., Lilly cottage.
w. r. Philadelphia, St. Martin's, Chestnut Hill.

Warder, Miss Celestine
With Mr. and Mrs. George B. Warder (daughter), Eastern Point.

Warder, Miss Elizabeth
With Mr. and Mrs. George B. Warder (daughter), Eastern Point.

Warder, George Buckley, Jr.
With Mr. and Mrs. George B. Warder (son), Eastern Point.

Wayland, Mrs. Francis Lincoln
Eastern Point, Eastern Point rd., Patch cottage.
w. r. Summerville, South Carolina. "Cherokee Lodge." (Mrs. Wayland was Lillian Heberton Craige.)

Webb, Mr. and Mrs. Charles A.
Eastern Point.
w. r. Baltimore, 1123 St. Paul st.
b. a. 115 East Lombard st.; A. L. Webb & Sons; General Commission Merchants. (Mrs. Webb was Mary E. Cator.)

Webb, Miss Caroline P.
With Mr. and Mrs. Chas. A. Webb daughter), Eastern Point.

Webb, Miss Elizabeth P.
With Mr. and Mrs. Chas. A. Webb (daughter), Eastern Point.

Weeks, Miss Annie M.
Eastern Point, Farrington ave., "Wyckleigh Sands." Phone: Glo. 1316-M.
w. r. Melrose, 25 West Emerson st.

Weeks, Miss Florence
Eastern Point, "Wyckleigh Sands."

Weeks, Miss Lela G.
Eastern Point, "Wyckleigh Sands."

Weiss, Mr. and Mrs. Wm. H.
East Gloucester, Ledge rd., "Rose Ledge." (Mrs. Weiss was Mary L. Lentz.)

Weiss, William Lentz
With Mr. and Mrs. Wm. H. Weiss (son), East Gloucester.

Williams, Mr. and Mrs. E. M.
With Mrs. S. A. Raymond, Eastern Point.
w. r. Cleveland, 10916 Magnolia drive.
Children: Edmund Porter, 16 yrs.; Mollie, 14 yrs.

Williams, Miss Hilda
With Mrs. S. A. Raymond, Eastern Point.
w. r. Cleveland, 10916 Magnolia drive.

Williams, Miss Madeline
With Mrs. S. A. Raymond, Eastern Point.
w. r. Cleveland, 10916 Magnolia drive.

Winter, Mr. and Mrs. Charles Allan
East Gloucester, 134 Mt. Pleasant ave.
w. r. New York, 53 East 59th st. Artist. (Mrs. Winter was Alice Beach, artist.)

Winter, Mrs. A. A.
With Mr. and Mrs. Charles Allen Winter (mother), East Gloucester.

Wonson, Mr. and Mrs. C. F.
East Gloucester, Rocky Neck.
w. r. Gloucester, 80A Middle st., The Lorraine.
b. a. 78 Rocky Neck ave.; Gloucester Salt Fish Co.; Pres. and Treas. (Mrs. Wonson was Adele Higgins.)

Wonson, Maj. and Mrs. Roy W.
With Mr. and Mrs. C. F. Wonson, East Gloucester.
w. r. Staunton, Va.
b. a. Staunton Military Academy; Head Master. (Mrs. Wonson was Marie Hammond.)
Child: Charles Fred, 2d, 4 yrs.

Wood, Mrs. Susan A.
East Gloucester, Hawthorne Inn.
w. r. Paoli, Pa.

Wood, Miss Naomi
With Mrs. Susan A. Wood (daughter), East Gloucester.

Woodbury, Mr. and Mrs. George W.
East Gloucester, 28 Eastern Point rd., "The Homestead."
b. a. Boston, 3 Winthrop Sq.; R. G. Dun Co.; Mercantile Agency; Agent. (Mrs. Woodbury was Harriet E. Patch.)
Children: Richard Elwell, 13 yrs.; Wilhelmina, 12 yrs.

Wyman, Mr. and Mrs. Jeffries
Eastern Point, Wonson's field. (Mrs. Wyman was Helen Mackay.)

Wyman, Jeffries, Jr.
With Mr. and Mrs. Jeffries Wyman, East Gloucester.

A frequent sight off Cape Ann—a fisherman silhouetted against the evening sky

BASS ROCKS

Bass Rocks is a part of Gloucester. Motor busses run to city proper.

HOTELS: The Thorwald, The Moorland.

BOARDING HOUSE: The Guest House, Page st., W. T. Harding, Propr.

POST OFFICE: Gorman Drug Co. Delivery by carriers; 2 deliveries, 3 collections daily; 1 Sunday, 7 p. m.

EXPRESS COMPANIES: American Railway, Presson Express Co., Gloucester.

TELEGRAPH OFFICE: Gloucester.

DISTANCES: Gloucester, 2 miles; East Gloucester, ½ mile; Rockport, 3½ miles.

For information received too late to be inserted in its proper place in the towns, consult Addenda in the front section of book.

Anderson, Mrs. Calvin
Bass Rocks, "Brown Boulders." Phone: Glo. 1979-M.
w. r. Madison, N. J., 45 Greene ave.

Ayer, Dr. and Mrs. Silas Hibbard
Bass Rocks, Atlantic rd.
w. r. Boston, 318 Shawmut ave.; Physician. (Mrs. Ayer was Juliette Butterfield Davis.)

Ayer, Carleton Sprague
With Dr. and Mrs. Silas Hibbard Ayer (son), Bass Rocks.

Ayer, Frederick Woods
With Dr. and Mrs. Silas Hibbard Ayer (son), Bass Rocks.

Ayer, Silas Hibbard, Jr.
With Dr. and Mrs. Silas Hibbard Ayer (son), Bass Rocks.

Baker, Mrs. M. K.
East Gloucester, Wonson's Field, "Bunnyfield."
w. r. Cambridge, Riverbank Court.

Beals, Mr. and Mrs. Horace P.
Bass Rocks, Beach rd.
w. r. Lowell, 84 Marlboro st.
b. a. 107 Merrimack st. Lumber. (Mrs. Beals was Alice Gertrude Smith.)

Beals, E. Alfred
With Mr. and Mrs. Horace P. Beals (son), Bass Rocks.

Beidler, Mrs. Frances
Bass Rocks, Scott cottage.
w. r. Chicago, 4736 Drexel blvd.

Beidler, Miss Elizabeth L., Jr.
With Mrs. Francis Beidler, Bass Rocks.
With Martha S. McTaggart, Brier Neck.
w. r. Worcester, 21 Dewey st.

Beidler, Francis, 2d.
With Mrs. Francis Beidler, Bass Rocks.

Benson, Mrs. Carl B.
With Martha S. McTaggart, Brier Neck.
w. r. Worcester, 21 Dewey st.

Bowler, Mr. and Mrs. Alexander
Bass Rocks, Atlantic rd., "Twin Light Manor."
w. r. Worcester, 57 Cedar st. Retired. (Mrs. Bowler was Ruth Barnard.)
Children: Ruth E., 15 yrs.; Alexander N., 12 yrs.; Anna Barnard, 8 yrs.

Bowler, Mr. and Mrs. John
With Mr. and Mrs. Raymond L. Royce, Bass Rocks.
w. r. Worcester, 4 Richards st.
(Abroad this season.)

Bowser, Rev. and Mrs. C. B.
With Mr. and Mrs. F. C. McDuffie, Bass Rocks.
w. r. Lawrence, 81 Summer st.
Clergyman. (Mrs. Bowser was Anstiss Howard McDuffie.)
Children: Anstiss Howard, 15 yrs.; Howard Bertrand, 13 yrs.; Elizabeth Montague, 11 yrs.

Boyce, Mr. and Mrs. Fred G.
Bass Rocks, Atlantic rd.
w. r. Baltimore, Md., 4102 Greenway.
b. a. 200 E. Redwood st.; Mercantile Trust & Deposit Co.; Bankers; Vice Pres. (Mrs. Boyce was Sophie Rose Meredith.)
Children: Fred G., 3d., 7 yrs.; Sophie M. and Kate M. (twins), 6 yrs.; Meredith, 3 yrs.

Brewer, Mr. and Mrs. Daniel Chauncey
Bass Rocks, Little Good Harbor rd., "Tanglemoor."
w. r. Boston, 41 Bay State rd.
b. a. 40 Central st.; Brewer, Weed & Weed; Lawyers. (Mrs. Brewer was Genevieve Withrow.)

Brewer, Miss Genevieve Eunice
With Mr. and Mrs. Daniel Chauncey Brewer (daughter), Bass Rocks.

Brewer, John Withrow
With Mr. and Mrs. Daniel Chauncey Brewer (son), Bass Rocks.

Brewer, Mr. and Mrs. Francis A.
Bass Rocks, Brier and Souther rds.
w. r. Brookline, 132 Carlton st.
b. a. Boston, 212 Summer st. (Mrs. Brewer was Mary Frances Jenney.)
Children: Constance, 11 yrs.; Francis A., Jr., 8 yrs.

Brooks, Dr. and Mrs. Lawton S.
Bass Rocks, Atlantic rd.
w. r. Springfield, Hotel Kimball.
Retired: Physician and Surgeon. (Mrs. Brooks was Annie Laurie.)
(At Petersham this season.)

Broughton, Dr. and Mrs. Arthur N.
Bass Rocks, Way rd.
w. r. Jamaica Plain, 46 Eliot st.
Physician. (Mrs. Broughton was Lillian Pingree.)
Child: Frances, 13 yrs.

Brown, Mrs. C. H. C.
Bass Rocks, Hall cottage.
w. r. Brookline, 19 Regent Circle.

Brown, Miss E. L.
With Mrs. C. H. C. Brown, Bass Rocks.

Brown, Mr. and Mrs. Howard Wicks
Bass Rocks, Page st., "Happy House."
w. r. Brookline, 50 Griggs rd.
b. a. Boston, 70 State st.; Davis, Peabody, Brown, Rowley & Storey; Lawyers; Senior Partner. (Mrs. Brown was Rachel Crossman Newbury.)
Children: Rachel, 13½ yrs.; Deborah, 12 yrs.; Mary Letitia, 8 yrs.

Brown, Mr. and Mrs. Laurence A.
Bass Rocks, Souther Farmhouse.
w. r. Boston, 127 Pinckney st.
b. a. Boston, 294 Washington st.; Benner & Brown; Lawyers. (Mrs. Brown was Harriet Addams Young.)

Brumback, Mr. and Mrs. Frank Fullerton
Bass Rocks, off Haskell st., "Moorcrest."
Phone: Glo. 1991-M.
w. r. New York, 7 East 12th st.; Lawyer; Retired.

Bull, Mr. and Mrs. Harcourt Wesson
Bass Rocks, Atlantic ave.
w. r. Springfield, 128 Mill st. (Mrs. Bull was Edith Brooks.)

Campbell, Mr. and Mrs. William B.
Bass Rocks, Beach rd.
w. r. Philadelphia, Pa., 1711 Pine st. (Mrs. Campbell was Emily Knight Sharp.)

Carey, Mr. and Mrs. James, Jr.
Bass Rocks, Beach rd.
w. r. Baltimore, 3801 Greenway, Guilford.
b. a. Carey Machinery and Supply Co.; Pres.

Carl, Mrs. Alvin
Bass Rocks, Sherrill cottage.
w. r. Brookline, 231 St. Paul st. (Mrs. Carl was Augusta Bloess.)

Carl, Miss Eleanor M.
With Mrs. Alvin Carl (daughter), Bass Rocks.

Carter, Mrs. Henry C.
Bass Rocks, Beach rd. cor. Atlantic ave.
w. r. New York, 350 West 88th st.

Carter, Miss Eunice P.
With Mrs. Henry C. Carter (daughter), Bass Rocks.

Carter, Miss Helen
With Mrs. Henry C. Carter (daughter), Bass Rocks.

Case, Mrs. G. W.
With Mrs. Calvin Anderson (daughter), Bass Rocks.
w. r. Madison, N. J., 45 Greene st.

Case, Calvin Anderson
With Mrs. Calvin Anderson (grandson), Bass Rocks.

Chandler, Edward B.
Bass Rocks, Beach rd., "Casa Del Mar." Phone: Glo. 64.
w. r. San Antonio, Texas, 137 W. French pl.
b. a. 102 E. Crockett st.; E. B. Chandler & Co.

Christie, Mrs. Charles J.
With Mr. and Mrs. John G. Holters, (mother), Bass Rocks.
w. r. Cincinnati, O., East Walnut Hills, 2708 Johnstone pl. (Mrs. Christie was Mary Truesdale.)
(Abroad this summer.)

Cobb, Mr. and Mrs. Charles K.
Bass Rocks, "Souther Villa."
w. r. Chestnut Hill, 40 Dunster rd.
b. a. Boston, 50 Congress st.; Lawyer.

Cobb, Charles K., Jr.
With Mr. and Mrs. Charles K. Cobb (son), Bass Rocks.

Collins, Mr. and Mrs. Robert E.
Bass Rocks, Atlantic rd., "Redwood Cottage."
w. r. St. Louis, 4920 McPherson ave.
b. a. St. Louis, Pierce bldg.; Lawyer. (Mrs. Collins was Miss Bishop.)
(Not here this season.)

Condit, Mr. and Mrs. Sears B.
Bass Rocks, Page st., "On-a-Ledge."
w. r. Brookline, 53 Garrison rd.
b. a. 297 Franklin st.; Condit Electrical Mfg. Co.; President. (Mrs. Condit was Mary L. Hoyt.)
(Abroad until August.)

Condit, Miss Elinor
With Mr. and Mrs. Sears B. Condit, Bass Rocks.
(Abroad until August.)

Condit, Miss Louise
With Mr. and Mrs. Sears B. Condit, Bass Rocks.
(Abroad until August.)

Cooper, Mr. and Mrs. C. G.
Bass Rocks, Atlantic ave., Cooper cottage.
w. r. Mt. Vernon, O., 1305 East Gambrier st.
b. a. C. & G. Cooper Co.; Gas and Corliss Engines; Pres. (Mrs. Cooper was Irene A. Martin.)

Cooper, Charles
With Mr. and Mrs. C. G. Cooper, Bass Rocks.

Cooper, Miss Irene
With Mr. and Mrs. C. G. Cooper (daughter), Bass Rocks.

Cox, Mr. and Mrs. Arthur M.
Bass Rocks, Bass Rocks rd., "The Bungalow."
w. r. New York, 316 West 79th st.
b. a. 225 Fourth ave.; Cox & Schreiber; Woolen Mfrs.; Head of Firm. (Mrs. Cox was Lauretta H. Mirick.)

Cox, Stanley M.
With Mr. and Mrs. Arthur M. Cox, Bass Rocks.

Dallam, C. Braxton
Bass Rocks, 1 Beach rd., Terry house.
w. r. Baltimore.

Dearborn, John Langdon
Bass Rocks. Phone: Glo. 248.
w. r. Boston, 411 Marlboro st.

Dearborn, George K.
With John Langdon Dearborn (son), Bass Rocks.

Dearborn, Mr. and Mrs. John
With John Langdon Dearborn (son), Bass Rocks.
w. r. Boston, 386 Commonwealth ave.
b. a. 9 Cambridge st.; Warren Bros. Co.; Paving; Pres. and Treas.

Dearborn, Samuel S.
With John Langdon Dearborn (son), Bass Rocks.

Dodge, Miss Georgiana W.
Bass Rocks, Atlantic ave., "Under-the-Cliff" cottage.

Drake, Mr. and Mrs. John B.
Bass Rocks, Grapevine Cove. Phone: Glo. 303.
w. r. Chicago, The Drake.
b. a. Drake hotel; Vice Pres. (Mrs. Drake was Jessica McClellan.)
Child: Katharine, 14 yrs.

Drake, Miss Elizabeth
With Mr. and Mrs. John B. Drake, (daughter), Bass Rocks.

Drake, John B., Jr.
With Mr. and Mrs. John B. Drake (son), Bass Rocks.

Drake, Wm. McC.
With Mr. and Mrs. John B. Drake, Bass Rocks.

Duprey, Mr. and Mrs. Philip H.
Bass Rocks, Atlantic ave.
w. r. Worcester, 37 Kenwood ave.
b. a. 522 Slater bldg.; Real Estate. (Mrs. Duprey was Clara F. Claffey Mulvey.)
Children: Ruth, 14 yrs.; Barbara, 12 yrs.; Mary, 8 yrs.

Duprey, Miss Dorothea
With Mr. and Mrs. Philip H. Duprey (daughter), Bass Rocks.

Eastwick, Miss Emma
Bass Rocks, Page rd., Harding cottage. Phone: Glo. 1575-M.
w. r. Philadelphia, 103 North 35th st.

Ellis, Mr. and Mrs. Edward
Bass Rocks, Beach rd.
w. r. Brookline, 173 Davis ave.

Ellis, Miss Harriette
With Mr. and Mrs. Edward Ellis, (daughter), Bass Rocks.

Ellis, Miss Kate
With Mr. and Mrs. Edward Ellis (daughter), Bass Rocks.

Ellis, Mr. and Mrs. F. W.
Bass Rocks, McLennan cottage.
w. r. Clinton, Ia., 318 Sixth ave. (Mrs. Ellis was Celeste Ware.)

Farmer, Mr. and Mrs. Allen B.
Bass Rocks, "Wyndgale." Phone: Glo. 385-M.
w. r. Boston, Hotel Buckminster.
b. a. 120 Tremont st.; Allen B. Farmer, Pearls. (Mrs. Farmer was Natalie Morrison, of New York.)
Child: Natalie Putnam, 8 yrs.

Farnsworth, Mr. and C. F.
Bass Rocks, "Seaways."
w. r. Memphis, Tenn., 1760 Harbert ave. (Mrs. Farnsworth was Katherine Church.)

Farnsworth, Mr. and Mrs. Sidney W.
With Mr. and Mrs. C. F. Farnsworth (son), Bass Rocks.
w. r. Memphis, Tenn., 1760 Harbert ave. (Mrs. Farnsworth was Elizabeth D. Phelps.)
Children: Elizabeth Phelps, 5 yrs.; Katherine Church, 3 yrs.

Fisher, Mrs. Charles D.
Bass Rocks, 51 Haskell st.
w. r. Baltimore, 814 N. Charles st. (Mrs. Fisher was Nannie Poultney Dorsey.)

Fitch, Mrs. H. L.
Bass Rocks, Atlantic rd., former Chickering estate.
w. r. Newton Centre, 134 Summer st.
b. a. Boston, 78 Chauncey st., Wm. Whitman & Co. (Mrs. Fitch was Lizzie Chickering.)

Fitch, Robert C.
With Mrs. H. L. Fitch, Bass Rocks.

Foster, Rev. and Mrs. John McG.
Bass Rocks, Atlantic rd.
w. r. Boston, 198 Bay State rd.
b. a. St. Stephen cor. Gainsborough st.; Church of the Messiah; Rector. (Mrs. Foster was Grace G. Eames.)

Foster, Duncan G.
With Rev. and Mrs. J. McG. Foster (son), Bass Rocks.

Fuller, Mr. and Mrs. George F.
Bass Rocks, Bass Rock rd.
w. r. Worcester, 15 Mass. ave.
b. a. 105 Madison st.; Wyman-Gordon Co.; Hydraulic and Steel Forgings; Pres. (Mrs. Fuller was Sybil Harriett Flagg.)

Gasper, Mrs. J. B.
Bass Rocks, Nautilus rd. and Atlantic ave., Mrs. A. M. Cox cottage.
w. r. New York, 30 West 53rd st. (Mrs. Gasper was Miss J. H. Beach.)

Gilbert, Mr. and Mrs. James S.
Bass Rocks, Beach rd. Phone: Glo. 1387-W.
w. r. Englewood, N. J., Lydecker st.
b. a. 200 5th ave.; Manufacturing; Pres. (Mrs. Gilbert was Grace Hodson.)
Children: Beatrice, 15 yrs.; Marjorie, 13 yrs.; Frederick, 11 yrs.

Gillespie, Mr. and Mrs. D. L.
Bass Rocks, The Moorland.
w. r. Pittsburgh, 903 Amberson ave.

Gillespie, Miss Mabel
With Mr. and Mrs. D. L. Gillespie (daughter), Bass Rocks.

Hall, Mrs. Henry T.
With Mr. and Mrs. Frederick A. Singleton, Bass Rocks.
(In California this season.)

Hall, Mrs. Henry Throp
With Mrs. Ellis Mendell, Bass Rocks. (Not here in July and August.)

"Sea Rocks," at Eastern Point, Gloucester, the summer home of Mr. and Mrs. J. L. Loose of Kansas City, is near the Bass Rocks section, and gives a broad view of the Atlantic

Harrison, Mrs. George T.
Bass Rocks, Atlantic ave., Seth Mendell cottage.
w. r. Cincinnati.

Hart, Edward A.
Bass Rocks, Atlantic and Beach rds.
w. r. Cincinnati, O., Queen City Club.

Hart, Miss Mary T.
Bass Rocks, Beach ave.
w. r. Cincinnati, O., 2719 Reading rd.

Holters, Mr. and Mrs. John G.
Bass Rocks, Beach rd., Beals cottage. Phone: Glo. 486-M.
w. r. Cincinnati, 2708 Johnstone pl.
b. a. Spring Grove ave.; The Holters Co.; Mfrs. Women's Shoes; Pres. (Mrs. Holters was Ruth Christie.)
Child: Christie, 7 yrs.

Howard, Miss Anstiss
Rocks, Atlantic rd.
With Mr. and Mrs. F. C. McDuffie, Bass

Howe, Dr. Octavius T.
Bass Rocks, Souther & Brier rds.
w. r. Boston, 154 Beacon st. Physician.

Howe, Col. and Mrs. Thorndike Dudley
Bass Rocks, O. T. Howe cottage.
w. r. Boston, 154 Beacon st.
b. a. Haverhill, Howe & Fenlon. (Mrs. Howe was Anne S. Rotan.)
Children: Thorndike Dudley, Jr., 17 yrs.; Spencer Douglas, 9 yrs.

Hubbell, Mr. and Mrs. Walter S.
Bass Rocks, Miss Baker's cottage.
w. r. Rochester, N. Y., 1209 East ave.
b. a. 919 Insurance bldg.; Hubbell, Taylor, Goodwin & Mosher, Lawyers; Eastman Kodak Co.; Vice Pres. (Mrs. Hubbell was Adelaide De Land.)

Hubbell, Miss Anna
With Mr. and Mrs. Walter S. Hubbell (daughter), Bass Rocks.

Hubbell, Miss Bertha
With Mr. and Mrs. Walter S. Hubbell (daughter), Bass Rocks.

Hyde, Mr. and Mrs. Edward S.
Bass Rocks, Atlantic ave., "High Popples."
w. r. Philadelphia, 5918 Drexel rd.
Grandson: Edward Hyde Cox, 9 yrs.

Jackman, Mrs. Lucy A.
Bass Rocks, Hotel Thorwald, Prop. Hotel Thorwald.

Jackson, Mrs. Tatlow
Bass Rocks, Page rd., Eastwick cottage.
w. r. Philadelphia, 338 So. 16th st. (Mrs. Jackson was Miss S. W. Ludlow.)

Jackson, Miss Augusta Ludlow
With Mrs. Tatlow Jackson (daughter), Bass Rocks.

Jarvie, Miss Amelia
Bass Rocks, "Craigmoor." Phone: Glo. 525.
w. r. Montclair, N. J., 150 Upper Montclair ave.

Kalker, Mr. and Mrs. Bernard
Bass Rocks, "Sunnyside."
w. r. Great Neck, L. I.
b. a. New York, 44 Broad st.; E. Bunge & Co.; Brokers.

Karavongse, Phya Prabha
Bass Rocks, Brightside ave.
w. r. Washington; Siamese Legation, 2300 Kalorama rd. Siamese Minister to the United States.
Child: Weelah.

Keith, Miss Louise F.
With Miss M. H. Baker, East Gloucester.
w. r. Cambridge, Riverbank Court.

Kelley, Mrs. Edward H.
With Mr. and Mrs. Nathan S. Schroeder, Bass Rocks.

Kimball, Edward P.
Bass Rocks, Atlantic ave.
w. r. North Andover, 171 Salem st.

Kimball, Mr. and Mrs. William Talcott
Bass Rocks, Atlantic rd.
w. r. North Andover, 171 Salem st.

Kinney, Mrs. Henry N.
With Mr. and Mrs. Harold C. Strong, Bass Rocks.
w. r. Croton-on-Hudson, N. Y.

Lawrence, Rev. and Mrs. William
With Mr. and Mrs. Charles K. Cobb (daughter), Bass Rocks.
w. r. Lynn, 80 South Common. (Mrs. Lawrence was Hannah W. Cobb.

Layman, Mr. and Mrs. Charles A.
Bass Rocks, Bass ave. and Nautilus rd., "Grasmere." Phone: Glo. 1847-M.
w. r. Washington, 2029 Connecticut ave.
b. a. 422 Homer bldg. (Mrs. Layman was Anna McKee Harris.)

Lewis, Mr. and Mrs. Herbert R.
With Mr. and Mrs. Walter S. Hubbell. Bass Rocks, Miss Baker's cottage.
w. r. Rochester, N. Y.

Loftus, Mr. and Mrs. Edward H.
Bass Rocks, Bass ave., Cook cottage.
w. r. Washington.
b. a. The Dresden; The Siamese Legation; First Secretary.
Child: Reginald, 16 yrs.

Loftus, Roderick
With Mr. and Mrs. Edward H. Loftus (son), Bass Rocks.

MacCord, Mrs. Marion Roberts
Bass Rocks, Cottage B, Souther estate.
w. r. Atlanta, Ga., 22 Springdale rd.
Children: James Robert, 8 yrs.; Walter, 5 yrs.

McDuffie, Mr. and Mrs. F. C.
Bass Rocks, Atlantic rd., "Phonamara." Phone: Glo. 801.
w. r. Lawrence, 81 Summer st.
b. a. Boston, Franklin st.; Massachusetts Trust bldg.; York Mfg. Co., Everett Mills; Treas. (Mrs. McDuffie was Elizabeth M. Howard.)

McDuffie, C. D.
With Mr. and Mrs. F. C. McDuffie (son), Bass Rocks.
b. a. Lawrence, Everett Mills.

McDuffie, Howard C.
With Mr. and Mrs. F. C. McDuffie (son), Bass Rocks.
b. a. Boston; First National Bank.

McGuckin, Miss Emily
Bass Rocks, Haskell st.
w. r. New York.

McKeen, Mrs. Emily H.
With Mr. and Mrs. James L. Stuart, Bass Rocks, "Swan Rock."

Mendell, Mrs. Ellis
Bass Rocks, Atlantic rd., "Mendell Cottage." Phone: Glo. 1280.
w. r. New Haven, Conn., 99 East Rock rd.
(Not here in July and August.)

Miles, Mr. and Mrs. Edward B.
Bass Rocks, Beach ave. and Decatur st., "Wyoming Cottage."
w. r. Brookline, 239 Clinton rd.
b. a. Boston, 27 State st.; Real Estate and Insurance. (Mrs. Miles was Helen A. Rogers.)
Children: James B., 9 yrs.; Charles R., 7 yrs.

Mills, Mr. and Mrs. Thomas H.
Bass Rocks, Atlantic ave., "Under-the-Cliff" cottage. (Mrs. Mills was Agnes Dodge.)

Milton, Mr. and Mrs. A. G.
Bass Rocks, Page rd.
w. r. Boston.

Mitton, Mr. and Mrs. Arthur G.
Bass Rocks, Page st.
w. r. Brookline, Hotel Beaconsfield.
b. a. Boston, 334 Tremont bldg.; Lawyer. (Mrs. Mitton was Edith Carleton.)
Children: Edith, 11 yrs.; Arthur G., Jr., 6 yrs.

Moses, Mrs. A. H. and family
Bass Rocks, Atlantic rd., Yatman cottage.
w. r. Springfield.

Nelson, Mr. and Mrs. Alexander C.
Bass Rocks, 53 Haskell st.
w. r. Ruxton, Baltimore Co., Md.
b. a. Baltimore, Md.; Stock Exchange bldg.; Alex. C. Nelson & Co.; Brokers; Head of Firm. (Mrs. Nelson was Sally T. Fisher.)

Newell, James W.
Bass Rocks, Nautilus cor. Beach rd. Phone: Glo. 65.
w. r. Brookline, 84 High st.
b. a. Boston, 93 Broad st.; Page, Newell & Co.; Iron and Steel.

Newell, Mrs. John Louis
With James W. Newell, Bass Rocks.
w. r. Brookline, 84 High st. (Mrs. Newell was Katherine Morrison Hall.)
Child: Henry Hall, 15 yrs.

Newell, Miss Elizabeth
With James W. Newell, Bass Rocks.

Newell, John Louis, Jr.
With James W. Newell, Bass Rocks.

Otis, Mrs. Adel
With Mr. and Mrs. C. G. Cooper, Bass Rocks.

Palmer, Mr. and Mrs. Harold
Bass Rocks, "Waveorlea."
w. r. Grosse Point, Mich., 281 University pl.
b. a. Detroit, 1714 First National bldg.; Real Estate. (Mrs. Palmer was Winifred Corbett.)
Children: Winifred E., 7 yrs.; Marie Thérese, 6 yrs.; Harold Cornelius, 4 yrs.; Thomas Witherell, 3 yrs.; Walter Corbett, 1 yr.

Parker, Mrs. Arthur M.
Bass Rocks, "Felsensprung."
w. r. Detroit, 1691 Jefferson ave. (Abroad this season.)

Parsons, Mr. and Mrs. Edward D.
Bass Rocks, The Moorland.
w. r. Boston, Hotel Bellevue, Beacon st.
Prop. The Moorland.

Paul, Mrs. D'Arcy
Bass Rocks, Briar rd., Seldon cottage.
w. r. Baltimore, Woodlands, Goesuch ave. (Mrs. Paul was Charlotte A. Gilman.)

Paul, Gilman D'Arcy
With Mrs. D'Arcy Paul, Bass Rocks.

Pillsbury, Mr. and Mrs. Samuel H.
Bass Rocks, Atlantic rd.
w. r. Boston, 10 Charles River Sq.
b. a. 53 State st.; Pillsbury & Dana; Lawyers. (Mrs. Pillsbury was Helen F. Waters.)

Platt, Miss
With Mrs. Frederick C. Stoepel, Bass Rocks.
w. r. Detroit.

Pogue, Mr. and Mrs. Robert West
Bass Rocks, Beach rd. Phone: Glo. 2330.
w. r. Cincinnati, 527 Hale ave.
b. a. Fourth and Race sts.; H. & G. Pogue Co.; Department store; Pres. (Mrs. Pogue was Miss Russell Letcher.)
Child: Russell Letcher (Miss), 15 yrs.

Pope, Mrs. Abby L.
Bass Rocks, 136 Bass ave., Hale cottage. Phone: Glo. 228-J.
w. r. Boston, 378 Commonwealth ave. (Mrs. Pope was Abby Linder.)

Pope, Mr. and Mrs. Ralph L.
Bass Rocks, Briar rd. Phone: Glo. 1798.
w. r. Brookline, 16 Monmouth st.
b. a. Boston, 14 South st.; Northwestern Leather Co.; Vice Pres. (Mrs. Pope was Elizabeth Wightman.)
Children: Betty, 10 yrs.; Ralph L., Jr.; 7 yrs.; Lucy Linder, 2 yrs.

Powell, Mr. and Mrs. T. C.
Bass Rocks, Little Good Harbor rd., "Blue Spruces." Phone: Glo. 1702.
w. r. New York, 125 East 72d st.
b. a. 50 Church st.; Erie Railroad; Vice Pres. (Mrs. Powell was K. Leigh Whittemore.)
Child: Mary Leigh, 6 yrs.

Procter, Mr. and Mrs. Joseph O., Jr.
Bass Rocks, Brightside ave. and Decatur, "Ledge Lodge."
w. r. Milton, Adams st.
b. a. Boston, 84 State st.; Goodwin, Procter & Ballantine; Lawyers. (Mrs. Procter was Dorothy Worrall.)
Children: Mary Worrall, 12 yrs.; Joseph O. Procter, 3d, 9 yrs.

Pugh, Mrs. Charles E.
Bass Rocks, near Nautilus rd.

Pugh, Miss
With Mrs. Charles E. Pugh (daughter), Bass Rocks.

Raine, Mr. and Mrs. G. D., Jr.
Bass Rocks, "Seaways."
w. r. New York, 27 E. 62nd st.
b. a. New York Life Ins. Co. (Mrs. Raine was Katherine C. Farnsworth.)
Child: Farnsworth C., 16 yrs.

Ransdell, Dr. and Mrs. Robert C.
With Mr. and Mrs. Charles A. Layman (daughter), Bass Rocks.
w. r. Washington, 2128 Bancroft pl.
Children: Nancy L., 7 yrs.; Robert C., Jr., 4 yrs.

Raphael, Max
Bass Rocks, Wonson cottage.
w. r. Boston.
b. a. 120 Harrison ave.; Ladies' Coats.

Reed, Mr. and Mrs. William G.
Bass Rocks.
w. r. Memphis, Tenn., 1544 Vinton ave.
b. a. Falls bldg.; Cotton Buyer.

Reed, Gordon
With Mr. and Mrs. William G. Reed, Bass Rocks.

Resor, Mr. and Mrs. Walter G.
Bass Rocks, Beach rd., "The Apple Tree Cottage."
b. a. 80 Boylston st.; J. Walter Thompson Co.; Advertising; Vice Pres. (Mrs. Resor was Emma Forwood.)

Resor, Wm. F.
With Mr. and Mrs. Walter G. Resor (son), Bass Rocks.

Roberts, Mr. and Mrs. Lester
Bass Rocks, Atlantic ave., Hotel Thorwald.
w. r. Gloucester, Haskell st. (Mrs. Roberts was Lucy Jackman.)
Children: Frank L., 13 yrs.; Lester, Jr., 12 yrs.

Roberts, Mr. and Mrs. Walter F.
Bass Rocks.
w. r. Utica, N. Y., 747 Genesee st. (Mrs. Roberts was Daisy Stewart.)
Children: John A., 2d, 17 yrs.; Stewart, 15 yrs.; Caro Stewart, 7 yrs.

Robinson, W. H. and family
Bass Rocks, "Redwood cottage."
w. r. Pittsburgh.

Rotan, Mr. and Mrs. Edward
Bass Rocks, Grape Vine Cove.
w. r. Waco, Tex.
(At Hotel Thorwald this summer.)

Rotan, Mr. and Mrs. George V.
With Mr. and Mrs. Edward Rotan (son), Hotel Thorwald, Bass Rocks.

Royce, Mr. and Mrs. Raymond L.
Bass Rocks, Atlantic rd., "High Cliffe Lodge." Phone: Glo. 340.
w. r. Brookline, 140 Naples rd. (Mrs. Royce was Emma F. Bowler.)
Child; John B., 14 yrs.

Royce, Miss Carolyn
With Mr. and Mrs. Raymond L. Royce (daughter), Bass Rocks.

Russell, Mrs. Lecky Harper
With Mr. and Mrs. William T. Kimball, Bass Rocks.
w. r. North Andover, 171 Salem st. (Mrs. Russell was Carita Kimball.)
Child: Joan Talcott, 4 yrs.

Sargent, Edward Bartow
Bass Rocks, Good Harbor rd., Cloverly cottage. Phone: Glo. 84.
w. r. Cincinnati, O., 2373 Madison rd.
b. a. Union Central Life Ins. bldg.

Sargent, Mr. and Mrs. Fitzwilliam
Bass Rocks, Mt. Pleasant ave.
w. r. Haverford, Pa.
b. a. 13th and Cherry sts.; Standard Supply and Equipment Co. Vice Pres. (Mrs. Sargent was Bernice Wellington.)
Children: Fitzwilliam, 3d, 7 yrs.; Compton, 3 yrs.

Sargent, Mr. and Mrs. Gorham P.
Bass Rocks.
w. r. Riverton, N. J. (Mrs. Sargent was Dorothy Shreve.)
Child: Dorothy W., 3 yrs.

Sargent, Mr. and Mrs. Winthrop
Bass Rocks, Nautilus rd.
w. r. Haverford, Pa. (Mrs. Sargent was Emma Worcester.)
Grandsons: Winthrop Sargent, 3d, 11 yrs.; Edward Rotan Sargent, 8 yrs.

Sayward, Mr. and Mrs. E. Tucker
Bass Rocks, Souther rd., "Wynmere." Phone: Glo. 1330.
w. r. Brookline, 12 Stearns rd.
b. a. Boston, 53 State st.; J. R. Williston & Co.; Stock Brokers; Partner. (Mrs. Sayward was Ruth Talbot.)
Children: Gilbert, 13 yrs.; Florence, 5 yrs.

Sayward, Elliot E.
With Mr. and Mrs. E. T. Sayward, Bass Rocks.

Schroeder, Mr. and Mrs. Nathan S.
Bass Rocks.
w. r. Englewood, N. J.
b. a. Clark Mfg. Co.; President. (Mrs. Schroeder was Mollie G. Kelley.)

Scott, Mrs. Charles, Jr.
Bass Rocks, "Tragibigzanda."
w. r. Philadelphia, 6070 Overbrook ave. (Mrs. Scott was Ellen M. Butler.)
(Abroad this season.)

Scott, Miss Alice A.
With Mrs. Charles Scott, Jr., Bass Rocks.
(Abroad this season.)

Scott, Miss Letitia
With Mrs. Charles Scott, Jr., Bass Rocks.
(Abroad this season.)

Servoss, Mr. and Mrs. Henry Laidlow
With Mrs. Calvin Anderson, Bass Rocks.
w. r. Madison, N. J.
b. a. New York; United States Mortgage and Trust Co.; Vice Pres. (Mrs. Servoss was Elizabeth Anderson.)

Singleton, Mr. and Mrs. Frederick A.
Bass Rocks, Atlantic rd., Singleton cottage.
w. r. Brookline, 23 Browne st.
b. a. Boston, 115 Devonshire st.; Kidder, Peabody & Co.; Rhode Island correspondent; Wilson, Slade & Co., Providence, R. I.; Bankers; Member of Firm. (Mrs. Singleton was Mary E. Hall.)
(In California this season.)

Singleton, Miss Eloise
With Mr. and Mrs. Frederick A. Singleton, Bass Rocks.

Not so long ago it seemed that the art of riding was going completely into an eclipse here in the east; but the numbers of the present generation who are now becoming expert in the art, and the attractiveness of North Shore bridle paths shows that this exhilarating exercise has come back into favor and is more popular than ever.

Smith, Mr. and Mrs. Charles P.
Bass Rocks, Beach ave.
w. r. Auburndale, Mass.
b. a. Boston, 68 Essex st.; Nonotuck Silk Co. (Mrs. Smith was Marie E. Way.)

Smith, Miss Marie W.
With Mr. and Mrs. Chas. P. Smith (daughter), Bass Rocks.

Smith, Rev. and Mrs. E. W.
Bass Rocks, Atlantic rd., Ellis Mendell cottage.
w. r. Cambridge, 16 Francis ave. (Mrs. Smith was Emma Louise Crocker.)

Smith, Cecil H.
With Rev. and Mrs. E. W. Smith (son), Bass Rocks.

Smith, Dr. and Mrs. Forster and family
Bass Rocks, Atlantic rd., "Windermere."
w. r. Lowell, West Meadow rd.
b. a. Tuberculosis hospital; Physician; Supt.
(Not here this season.)

Souther, Mrs. Henry
Bass Rocks, near Good Harbor Beach.
w. r. Little Sapelo Island, Ga. (Mrs. Souther was Elizabeth Sherman.)

Souther, Miss Polly
With Mrs. Henry Souther (daughter), Bass Rocks.

Stewart, Mr. and Mrs. William L.
Bass Rocks, Atlantic ave. and Beach rd.
w. r. Pittsburgh, 5615 Aylsboro ave.
b. a. 945 Penn. ave.; Stewart Bros. & Co.; Wholesale boots and shoes; Founder and Head; also Berth-Consumer's Coal Co.; Chairman. (Mrs. Stewart was Edna Wright.
(Abroad this season.)

Stewart, Miss Margaret Wright
With Mr. and Mrs. William L. Stewart (daughter), Bass Rocks.
w. r. Farmington, Conn., Miss Porter's school.
(Abroad this season.)

Stewart, William L., Jr.
With Mr. and Mrs. William L. Stewart (son), Bass Rocks.
(Abroad this season.)

Stoddard, Mr. and Mrs. Granville M.
Bass Rocks, Atlantic ave.
w. r. Worcester, 2 Wyman st.
b. a. 4 Quinsigamond ave.; Lunch Cars; Treas. (Mrs. Stoddard was Laura J. Stockman.)

Stoddard, Miss L. Mabel
With Mr. and Mrs. Granville M. Stoddard, Bass Rocks, Atlantic ave.

Stoddard, Mr. and Mrs. Harry G.
Bass Rocks, Kimball cottage.
w. r. Worcester, 7 Mass. ave.
b. a. 105 Madison st.; Wyman, Gordon Co.; Drop Forgings; Vice Pres. (Mrs. Stoddard was Janett Waring.)
Children: Robert W., 17 yrs.; Lincoln W., 14 yrs.; Marion, 12 yrs.

Stoepel, Mrs. Frederick C.
Bass Rocks, Page st., "Edgemoor."
w. r. Detroit, 1408 Seminole ave. (Mrs. Stoepel was Anna Sutton.)

Stoepel, Mr. and Mrs. Ralph
With Mrs. Frederick C. Stoepel, Bass Rocks.
w. r. Detroit.

Stoepel, Mr. and Mrs. Frederick R. S.
Bass Rocks, Page st.
w. r. Platt, Miss.

Strong, Mr. and Mrs. Harold C.
Bass Rocks, Way road, "The Summer Stronghold." Phone: Glo. 1593-W.
w. r. Croton-on-Hudson, N. Y.
b. a. New York, 37 Wall st.; Hemphill, Noyes Co.; Investment Bankers; Partner. (Mrs. Strong was Selina Kinney.)
Children: Selina, 7 yrs.; Harold C., Jr., 6 yrs.; Lester McI., 2 yrs.

Strong, Mrs. Lester C.
With Mr. and Mrs. Harold C. Strong, Bass Rocks.
w. r. Winsted, Conn.

Stuart, Mr. and Mrs. James Lyall
Bass Rocks, near Atlantic ave., "Swan Rock."
w. r. Sewickley, Pa., Cochrane st.
b. a. Pittsburgh, 2101 Oliver bldg.; James L. Stuart, Consulting Engineer. (Mrs. Stuart was Emma McKeen.)
Children: Emily McKeen, 14 yrs.; James Lyall, Jr., 9 yrs.

Talbot, Mr. and Mrs. Harley
Bass Rocks, Atlantic and Beach rds., Cooper cottage.
w. r. Waban, 15 Agawam rd.
b. a. Boston, 403 Washington st.; Talbot Clothing Co. (Mrs. Talbot was Louise Cooper.)

Talbot, Miss M. H.
With Mr. and Mrs. C. G. Cooper (daughter), Bass Rocks.

Talbot, Mr. and Mrs. Max Lowell
Bass Rocks, Beach rd. and Brightside ave., "Mansion House."
w. r. Brookline, 25 John st.
b. a. Boston, 403 Washington st.; Talbot Co.; Clothing. (Mrs. Talbot was Kate Meredith.)
Children: Kate Meredith; Charles Meredith.

Taylor, E. M.
Grape Vine Cove.
w. r. Summit, N. J.
b. a. New York; Edward Hill Son & Co.; Chemicals.

Taylor, Mrs. Mary
With E. M. Taylor (mother), Bass Rocks.

Taylor, Miss May
With E. M. Taylor (sister), Bass Rocks.

Taylor, Mr. and Mrs. William H.
Bass Rocks, cor. Brier and Souther rds.
w. r. Yonkers, N. Y., 575 N. Broadway.
b. a. 4 Hudson st. (Mrs. Taylor was May D. Andrus.)
Child: Robert H., 14 yrs.
(Not here this season.)

Taylor, John A.
With Mr. and Mrs. William H. Taylor (son), Bass Rocks.
(Not here this season.)

Thomas, Mr. and Mrs. George C., Jr.
Bass Rocks, Atlantic rd., "Bloomfield-by-the-Sea."
w. r. Chestnut Hill, Pa., Sunset ave. (Mrs. Thomas was Ednah H. Ridge.)

Tims, Miss A. L.
With Mrs. Henry C. Carter, Bass Rocks.

Tims, Mrs. D.
With Mrs. Henry C. Carter, Bass Rocks.

Tims, Edwin B.
With Mrs. Henry C. Carter, Bass Rocks.
w. r. New York, 350 West 88th st.

Waring, Mrs. Margaret
With Mr. and Mrs. Harry G. Stoddard (mother), Bass Rocks.

Warner, Mr. and Mrs. H. B.
Bass Rocks, Page st., "Alyswyn."
w. r. New York, Lotus Club.; Actor. (Mrs. Warner was Rita Stanwood.)

Whipple, Mrs. B. T.
Bass Rocks, 17 High Popples rd., "Tenth Tee Cottage."
w. r. Kansas City, 4538 Warwick blvd.

White, Mr. and Mrs. Franklin K.
Bass Rocks, Atlantic rd., Singleton cottage.
w. r. Boston, The Hemenway.
b. a. 518 Washington st.; R. H. White Co. (Mrs. White was Pauline Snow.)
Child: Huntington K., 14 yrs.

Wier, Mr. and Mrs. Frederick N.
Bass Rocks, Atlantic ave.
w. r. Lowell, 42 Eleventh st.

Wilson, Mr. and Mrs. Edward C.
Bass Rocks, Way rd. and Page sts., "Fairways."
w. r. Springfield. (Mrs. Wilson was Grace C. Keith.)

Worden, Mr. and Mrs. George A.
Bass Rocks, Bass ave. Phone: Glo. 1731.
w. r. Detroit, 241 Rowena st. (Mrs. Worden was Olive R. Moody.
Child: George M., 16 yrs.

Young, Mr. and Mrs. Robert L.
With Mr. and Mrs. W. T. Kimball, Bass Rocks.
w. r. North Andover, 215 Salem st. (Mrs. Young was Minita Kimball.)
Child: Robert Kimball, 2 yrs.

An etching of the schooner "Mayflower" as she lay at the wharf in Gloucester. Hayley Lever of New York and East Gloucester was the artist.

BRIER NECK AND LONG BEACH

This section of the summer colony of Gloucester is in the eastern part of the town between Bass Rocks and Rockport. There are two mail deliveries daily.

For information received too late to be inserted in its proper place in the towns, consult Addenda in the front section of book.

Adams, Mr. and Mrs. Edwin G.
Long Beach, "Bide-a-Wee."
w. r. Medford, 12 Marion st.
b. a. Boston, 364 Washington st.; Adams & Singleton; Jewelers. (Mrs. Adams was Gertrude L. Frye.)

Babson, Mrs. Rosella A.
With Mr. and Mrs. W. E. P. Rogers (mother), Long Beach.

Barr, Mr. and Mrs. Robert T.
Long Beach.
w. r. Norwood, 8 Walpole st.
b. a. Norwood Press bldg.; J. S. Cushing Co.; Printers' Composition and Electrotyping; Supt.

Beebe, Mr. and Mrs. Roderick
Brier Neck, Salt Island rd. "Sweet Brier." Phone: Glo. 956-M.
w. r. Marion, Cottage st.
b. a. Tabor acad.; Teacher. (Mrs. Beebe was Edith Baldwin.)
Children: Roderick, Jr., 12 yrs.; Mary Louise, 2 yrs.

Benson, Mrs. Carl B.
With Martha S. McTaggart, Brier Neck.
w. r. Worcester, 21 Dewey st.

Burgess, John
With Mr. and Mrs. John Stark, Long Beach.

Burns, Dr. and Mrs. Walter P.
Long Beach.
w. r. Cambridge, 73A Magazine st.
b. a. 631 Mass. ave.; Dentist.
Child: Silhan.

Cauldwell, J. A.
Brier Neck, Cameron cottage.
w. r. Ardmore, Pa.
b. a. Philadelphia, Pa., 227 Land Title bldg.; Bertrom Griscom & Co.; Bankers; Vice Pres.

Charlton, Rev. and Mrs. John E.
Brier Neck, Salt Island rd.
w. r. Maplewood, N. J., 17 Lenox pl.
Children: Dorothy E., 14 yrs.; Grace E., 12 yrs.; Ruth Virginia, 1 yr.

Comins, Mr. and Mrs. Albert K.
Brier Neck, "Rocky Point." Phone: Glo. 956-W.
w. r. Wakefield, 34 Park ave.
b. a. 470 Main st.; Industrial Chemical Co.

Costello, Mr. and Mrs. M. F.
Brier Neck, Ten A cottage.
w. r. Lowell, 279 Nesmith st.

Craig, Mr. and Mrs. James
Long Beach, Craig cottage.
w. r. Andover.
b. a. Boston; B. & M. R. R.; Chief Draughtsman. (Mrs. Craig was Jacqueline Colby.)
Child: Esther, 15 yrs.

Cutter, Mrs. Mary B.
Brier Neck, Barberry Way.
w. r. Watertown, 19 Adams ave. (Mrs. Cutter was Mary Blodgett.)

Ellis, Mrs. L. W.
Long Beach, "Chicataubut."
w. r. Norwood, 41 Howard st. (Mrs. Ellis was Miss L. W. Clapp.)

Ellis, Cyril F.
With Mrs. L. W. Ellis (son), Long Beach.

Ellis, Granville L.
With Mrs. L. W. Ellis, Long Beach.

Ellis, Miss Katherine H.
With Mrs. L. W. Ellis (daughter), Long Beach.

Ellis, Miss Rachel
With Mrs. L. W. Ellis (daughter), Long Beach.

Ferguson, Mr. and Mrs. J. Fred
Long Beach "Priscilla."
w. r. Gloucester, 10 Liberty st.
b. a. 68 Duncan st.

Fisher, Mr. and Mrs. Harry J.
Long Beach, Twin Light.
w. r. Malden, 85 Fairmont st.
b. a. Boston. (Mrs. Fisher was Theresa O'Connell.)
Children: Theresa, 9 yrs.; Paul, 5½ yrs.

Ford, Rev. and Mrs. C. Oscar
Brier Neck, Cliff rd.
w. r. Springfield, Mass., 4 Harvard st. (Mrs. Ford was Florence Bartch.)
Children: Mary, Eloise, Florence.

Freedman, Frank C.
With Mr. and Mrs. Joseph Kerr, Long Beach.
w. r. Gloucester, 6 Chestnut st.

Fuller, Mr. and Mrs. George V.
With Mr. and Mrs. Edwin C. McIntire, Brier Neck.
w. r. Hudson, Mass. (Mrs. Fuller was Dorothy Somes McIntire.)
Child: George, 3d, 2 yrs.

Geary, Mr. and Mrs. John
Brier Neck, Salt Island rd.
w. r. Gloucester, 34 Fort sq.
b. a. 43 Commercial st.; Grocer. Mrs. Geary was Mary J. Longan.)
Children: Margaret, Joseph, Johanna, Arthur, Lillian, Mary, Harold.

Hale, Mr. and Mrs. John P.
Long Beach, Bellevue.
w. r. Gloucester, 136 Bass ave.
b. a. 75 Maplewood ave.; John P. Hale & Co.; Plumbers.

Hale, Miss Mildred L.
With Mr. and Mrs. John P. Hale (daughter), Long Beach.

Hancock, E. B.
With Mrs. Frank L. Morrison (brother), Brier Neck.
w. r. Franklin, N. H.

Henry, Mrs. Rose
With Martha S. McTaggart, Brier Neck.
w. r. Trewdale, Sask., Canada.

Hochberger, M. F.
Long Beach.
w. r. Plainfield, N. J., 325 East 5th st.

Hochberger, Fred
With M. F. Hochberger, Long Beach.
w. r. Boston.

Hochberger, Sam
With M. F. Hochberger, Long Beach.
w. r. Plainfield, N. J.

Howard, Mary Gardiner
With Rev. and Mrs. Charles L. Short, Brier Neck.
w. r. Concord, N. H.

Jeffery, Mr. and Mrs. George L.
Long Beach.
w. r. West Gloucester, Fernwood Heights.
b. a. Gloucester, 14 Pleasant st.; Printer.

Kelly, Mr. and Mrs. Peter F.
Brier Neck, Brier Neck rd., Johnson place, "Overlook Cottage."
w. r. Somerville, 257 Broadway.
b. a. Boston; Real Estate and Ins.

Kenyon, Mr. and Mrs. J. R.
With Mr. and Mrs. W. E. P. Rogers, Long Beach. (Mrs. Kenyon was Hester B. Rogers.)

Kerr, Mr. and Mrs. Joseph
Long Beach, Hoffberger cottage.
w. r. Gloucester, 6 Chestnut st.
b. a. 196 Main st.; National House Furnishing Co.; Proprietor. (Mrs. Kerr was Sadie Rome.)
Children: Benedict Alexander, 13 yrs.; Herbert Bradley, 7 yrs.

King, Mrs. J. Thomas
Long Beach.
w. r. Gloucester, 225 Main st.

Lumsden, Mr. and Mrs. Andrew
Brier Neck, "Braeside Lodge."
w. r. Everett, 70 Summer st.
b. a. So. Boston, First st.; Lumsden & Van Stone Co.; Steam Piping; Pres. (Mrs. Lumsden was Laura Witham.)
Grandchildren: Richard, 10 yrs.; Barbara, 9 yrs.

Lumsden, Miss Jessie
With Mr. and Mrs. Andrew Lumsden (daughter), Brier Neck.

Lyman, C.
With Rev. and Mrs. Charles L. Short, Brier Neck.
w. r. Cambridge.

MacDougall, Mrs. Lehan
With Mr. and Mrs. Harry J. Fisher (sister), Long Beach.

Marks, Miss Bessie
Brier Neck, Starknaught Heights.
w. r. New York, 8th ave. and Broadway; Euclid hall.

McIntire, Mr. and Mrs. Edwin C.
Brier Neck, Good Harbor Beach Inn.
w. r. Gloucester, 23 Wonson st.
Prop. Good Harbor Beach Inn. (Mrs. McIntire was Frances B. Coombs.)

McIntire, Mr. and Mrs. Waldon A.
With Mr. and Mrs. E. C. McIntire, Brier Neck.
w. r. Staten Island, N. Y., 90 Taft ave. (Mrs. McIntire was Alys Marie MacCallan.)
Children: Anna Marie, 5 yrs.; Laura Jean, 3 yrs.

McTaggart, Martha S.
Brier Neck, Salt Island rd., McCarthy cottage.
b. a. 103 Exchange st.; Warp Compressing Machine Co.; Builders Textile Machinery; Treas. and Gen. Mgr.

McTaggart, Mrs. Agnes L.
With Martha S. McTaggart, Brier Neck.

McTaggart, Miss Ann L.
With Martha S. McTaggart, Brier Neck.

McTaggart-Miller, Mrs. Dorathy
With Martha S. McTaggart, Brier Neck.

McTaggart, Miss Ethel M.
With Martha S. McTaggart, Brier Neck.

Mitchell, Mr. and Mrs. John
Brier Neck.
w. r. Medford, 200 Spring st.
b. a. Boston, 80 Summer st.
Niece: Doris E. Craib, 12 yrs.

Mitchell, Miss Dorothy I.
With Mr. and Mrs. John Mitchell, Brier Neck.

Mitchell, Miss Evelyn G.
With Mr. and Mrs. John Mitchell, Brier Neck.

Mitchell, Miss Gladys E.
With Mr. and Mrs. John Mitchell, Brier Neck.

Mitchell, Harold J.
With Mr. and Mrs. John Mitchell, Brier Neck.

Morgan, Mr. and Mrs. Albert B.
Brier Neck, Salt Island rd., "Ozone cottage."
w. r. Malden, 175 Maple st.
b. a. 169 Pleasant st.; Druggist. (Mrs. Morgan was Hattie Amerige).
Granddaughter: Dorothy A. Morgan, 6 yrs.

Morgan, Alva B.
With Mr. and Mrs. Albert B. Morgan (son), Brier Neck.

Morrison, Mr. and Mrs. Alva
Brier Neck, Salt Island rd., Sargent cottage.
w. r. Cambridge, 2 Garden ter.
b. a. Boston, 35 Congress st.; Merrill Oldham Co. (Mrs. Morrison was Amy Gallagher.)
Children: Sarah, 10½ yrs.; Cornelia, 8 yrs.; Alva, Jr., 3½ yrs.

Morrison, Mrs. Frank L.
Brier Neck, cor. Salt Island rd. and Barberry Way, "Wyndcliff."
w. r. Franklin, N. H., 116 Prospect st. (Mrs. Morrison was A. S. Hancock.)

Peacock, J. H.
Long Beach, "Kumagen."
w. r. Belmont, 178 Lexington st.
b. a. Boston, 25 Arch st. Frost & Adams; Artists' Materials; Vice Pres.
Child: Alice, 14 yrs.

Peacock, Mrs. Hattie M.
With J. H. Peacock, Long Beach.

Peacock, Miss Ruth
With J. H. Peacock (daughter), Long Beach.

Perry, Mr. and Mrs. Frederic H.
Brier Neck, "Ivalege."
w. r. Somerville (Winter Hill 45), 33 Gilman st.; Printer. (Mrs. Perry was Luella Cummings.)

Rankin, Rev. Harry Porter
Brier Neck, Neck rd.
w. r. Belchertown, Mass., Pastor Federated Church.
b. a. West Warren.

Rogers, Mr. and Mrs. W. E. P.
Long Beach, "Laughing Water."
w. r. Gloucester, 50 Eastern ave.
b. a. Eastern ave.; Rogers Isinglass & Glue Co. (Mrs. Rogers was Lillian Babson.)

Rutherford, Mr. and Mrs. William O.
Brier Neck, "Rockbound."
w. r. Akron, Ohio, 39 Fir st.
b. a. The B. F. Goodrich Co., 442-586 South Main st.; 2nd Vice Pres. (Mrs. Rutherford was Bertha K. Rowe.)

Rutherford, John Clark
With Mr. and Mrs. Wm. O. Rutherford (son), Brier Neck.

Scott, Rev. and Mrs. John Frank
Brier Neck, Lothrop cottage.
w. r. Providence, R. I., 38 Barnes st. Rector St. John's church. (Mrs. Scott was Miss Harris.)
Child: Phyllis, 8 yrs.

Short, Rev. and Mrs. Charles L.
Brier Neck, "Thornfield."
w. r. Worcester, 21 Dayton st. (Mrs. Short was Lucy A. Pratt.)
Children: C. Lyman, Mary Gardiner Howard.

Slack, Mr. and Mrs. W. H.
Brier Neck.
w. r. Wakefield, 29 Converse st.
b. a. Boston; B. & M. R. R.; Clerk. (Mrs. Slack was Lilian Mirick.)

Smith, Prof. and Mrs. Kendall K.
Brier Neck, Harvey cottage. Phone: Glo. 1697-W.
w. r. Providence, 129 Hope st.
b. a. Brown University; Professor. (Mrs. Smith was Priscilla Mead Lowry.)
Children: Priscilla B., 9 yrs.; Rosamond C., 6 yrs.; Constance B., 3 yrs.

Smith, Mr. and Mrs. Reginald Heber
Brier Neck, "Cross Waves."
w. r. Waban, 6 Ashmont rd.
b. a. Boston, 60 State st.; Hale & Dorr; Lawyers; Partner. (Mrs. Smith was Margaret Currier.)
Children: Reginald Heber, Jr., 7 yrs.; Currier, 6 yrs.

Smith, Mr. and Mrs. W. A. B.
Brier Neck, Ocean View cottage.
w. r. Gloucester, 4 Warner st.
b. a. Gorton-Pew Fisheries, Grocery Dept. (Mrs. Smith was Ellen E. Shepherd.)

Smith, Miss Ellen S.
With Mr. and Mrs. W. A. B. Smith, Brier Neck.

Somers, Mr. and Mrs. James V.
Brier Neck, Brier Neck rd.
w. r. Gloucester, 8k Commonwealth ave.
Child: Thomas J., 9 yrs.

Somers, James V., Jr.
With Mr. and Mrs. James V. Somers (son), Brier Neck.

Somers, Leslie M.
With Mr. and Mrs. James V. Somers (son), Brier Neck.

Somers, Miss Martha E.
With Mr. and Mrs. James V. Somers (daughter), Brier Neck.

Stark, Mrs. John
Long Beach, "Thistle Cottage."
w. r. Waltham, 46 Chestnut st.

Steele, Mr. and Mrs. Arthur H.
Long Beach.
w. r. Gloucester, 96 Prospect st. (Mrs. Steele was Alice M. Williams.)

Swinson, Mr. and Mrs. Charles E.
Brier Neck, "Marsh View Cottage."
w. r. Bass Rocks, 109 Bass ave.
b. a. Boston, 421 Atlantic ave.; Andrew Mills & Sons.; Sailmakers. (Mrs. Swinson was Mary H. Bennie.)

Terry, Mr. and Mrs. Clifford B.
Brier Neck, "Cliff Terrace." Phone: Glo. 2037-M.
w. r. Gloucester, 1 Beach rd.
b. a. 111 Main st.; Lawyer. (Mrs. Terry was Josephine L. Andrews.)
Children: Clifford B., Jr., 15 yrs.; Esther E., 13 yrs.

Tutten, Mr. and Mrs. E. M.
Long Beach, "Clear View."
w. r. Medford, 21 Canal st.
b. a. West Medford; Tutten Bros.; Monuments.

Tutten, Mr. and Mrs. John L.
Long Beach, "Clear View."
w. r. Medford, 23 Canal st.
b. a. West Medford; Tutten Bros.; Monuments.

Whittier, Mrs. Lucy L.
Long Beach, 7 Fernwood.
w. r. Brookline.
Children: Blair, 13 yrs.; Jean, 8 yrs.

One of the delightful views that always enraptures the visitor to Land's End, Rockport—the Twin Lights at Thatcher's Island

ROCKPORT

Rockport is a town of 4,500 population, has two post offices, and a railroad station on the Gloucester Branch of the Boston & Maine railroad. Localities in the town: Pigeon Cove, Ocean View, Stonehaven, Land's End, Headlands.

HOTELS: Turk's Head Inn, Straitsmouth Inn, Headland House.

BOARDING HOUSES: The Granite Shore, Sea View Farm, Woods House.

CHURCHES: First Congregational, First Universalist, Episcopal, Methodist Episcopal, Baptist, Catholic, Finnish.

POST OFFICE: Robert M. Lowe, postmaster.
Mails Arrive: 8.00 a. m.; 12.30, 4.00, 7.00 p. m.
Mails Depart: 6.30, 9.30 a. m.; 12.30, 4.20, 7.40 p. m.

SELECTMEN: John H. Dennis, Eli L. Morgan, Robert Murray.

CHIEF OF POLICE: John Sullivan.

TELEGRAPH OFFICE: Commercial Cable Co., Norwood ave., near Mt. Pleasant; Western Union, B. & M. R. R.

EXPRESS COMPANIES: American Railway.

DISTANCES: Gloucester, 4 miles; Boston, 35; Salem, 19.

For information received too late to be inserted in its proper place in the towns, consult Addenda in the front section of book.

Adams, Mrs. James
Rockport, Marmion Way, Harvey cottage.
w. r. Brookline.

Adams, Miss
With Mrs. James Adams, Rockport.

Adams, James, Jr.
With Mrs. James Adams, Rockport.

Ahrens, Mr. and Mrs. Carl
Rockport, 75 Granite st., Granite Ledge Studio; Landscape Artist.
w. r. New York.
Children: Sigrid, 12 yrs.; Chloris, 10 yrs.

Allen, Miss Mary Ware
Rockport, Land's End. Phone: Rock. 183-2.
w. r. Cambridge, 231 Huron ave.

Arey, Mr. and Mrs. William R.
Rockport, Land's End, "Rocklawn." Phone: Rock. 379-2.
w. r. Salem, 4 Church st.
b. a. Boston. (Mrs. Arey was Mary C. Butman.)

Arey, Charles F.
With Mr. and Mrs. William R. Arey (son), Rockport.

Arey, Miss Isabel
With Mr. and Mrs. William R. Arey (daughter), Rockport.

Arey, Miss Mildred K.
With Mr. and Mrs. William R. Arey, Rockport, Land's End.

Axt, Mr. and Mrs. William L.
With Mr. and Mrs. R. C. Heebner, Rockport.
w. r. Montclair, N. J. (Mrs. Axt was Muriel Heebner.)
Children: Wallis Clayton, 7½ yrs.; Shirley, 3½ yrs.

Babbitt, Mr. and Mrs. George F.
Rockport, Land's End, "Pineledge."
w. r. Brookline, 778 Washington st. (Mrs. Babbitt was Eunice Humphrey.)

Barnard, Mr. and Mrs. Edmund J.
Rockport.
w. r. Salem, 140 Federal st.
b. a. Dorchester; Skinner Organ Co.; Gen. Mgr. (Mrs. Barnard was Althea H. Pew.)

Barnes, Mr. and Mrs. Edward Shippen
Rockport, 28 School st.
w. r. New York, 222 East 17th st.; Organist. (Mrs. Barnes was Dorothy A. Matthews.)
Children: Elizabeth, 10 yrs.; Edward S., Jr., 6 yrs.

Bartles, Mrs. Henry F.
Rockport, 10 Atlantic ave., Headland House.
Propr. Headland House. (Mrs. Bartles was Elizabeth Campbell.

Bartles, Henry F.
Rockport, 10 Atlantic ave., Headland House.

Bass, Mr. and Mrs. George G.
Rockport, Headlands.
w. r. Greenwich, Conn.
b. a. New York, 25 Broad st.; Hayden, Stone & Co.; Bankers. (Mrs. Bass was Florence E. Greene.)
Children: Miriam Elizabeth, 12 yrs.; George G., Jr., 2 yrs.

Beach, Mr. and Mrs. Reuel W.
Rockport, Land's End. Phone: Rock. 327-2.
w. r. Cambridge, 19 Hubbard Park.
b. a. The University Press.
Children: Curtis, 9 yrs.; Barbara, 6 yrs.

Beal, Gifford
Rockport, Winthrop cottage.
w. r. New York.

Bechdolt, Mr. and Mrs. J.
Rockport, Bear Skin Neck, Stone cottage.
w. r. New York.

Bigelow, Miss Florence
Rockport, off Marmion Way.
w. r. Natick, 12 Highland st.
Principal of Walnut Hill School for Girls, Natick.

Bigelow, Miss Gertrude
With Miss Florence Bigelow, Rockport.
w. r. Natick, 19 Shattuck st.

Bigelow, Louis Kimball
With Miss Florence Bigelow, Rockport.
w. r. Natick, 50 Walnut st.

Bigelow, William Francis
With Miss Florence Bigelow, Rockport.
w. r. Natick, 50 Walnut st.

Bigelow, Mr. and Mrs. William R.
With Miss Florence Bigelow, Rockport.
w. r. Natick, 50 Walnut st.
b. a. Boston, 15 State st.; Lawyer.
Child: Robert M., 17 yrs.

Blanchard, Mr. and Mrs. Wells
Rockport, Headlands, Highland ave., Frazier cottage.
w. r. Concord, Carland rd.
b. a. Boston, 126 State st.; Blanchard Lumber Co.

Bogert, Mr. and Mrs. J. Lyman
Rockport, Land's End, "Camborne Lodge."
w. r. Waltham, 98 Lyman st.
b. a. Waltham Watch Co.; Director of Sales. (Mrs. Bogert was Katherine Curley.)
Children: Peter, 6 yrs.; Joan Lyman, 4 yrs.; Ann Thomas, 2½ yrs.

Bolinger, Mr. and Mrs. John
Rockport, Marmion Way, Harvey cottage.
w. r. Newton Center, 38 Hobart rd.
b. a. Boston, 40 Water st.; National Shawmut Bank; Vice Pres.
Children: Rhoda, 11½ yrs.; Betty, 7 yrs.; Arleen, 3 yrs.

Brown, Mr. and Mrs. John Wesley
Rockport, Land's End, Paradise Cliff, "The Rocks."
w. r. Baltimore, 201 Ridgewood rd.

Brownell, Mrs. Mary E.
With Mr. and Mrs. Horace Tarr, Rockport.
w. r. Gloucester.

Buzzell, Mr. and Mrs. J. W.
Rockport, Flat Point, Hall cottage.
w. r. East Orange, N. J., 373 William st.
b. a. New York, 120 Broadway; Stone & Webster, Inc.; Contract Manager. (Mrs. Buzzell was Alice Bigelow.)
Child: Rosamond, 13 yrs.

Buzzell, Miss Madeline
With Mr. and Mrs. J. W. Buzzell, Rockport, Hall cottage.

Buzzell, Roger
With Mr. and Mrs. J. W. Buzzell, Rockport, Hall cottage.

Cady, Mr. and Mrs. Harrison
Rockport, Atlantic ave.
w. r. Brooklyn, 1198 Pacific st.; Illustrator. (Mrs. Cady was Melinna Eldredge.)

Cady, Mrs. E. F.
With Mr. and Mrs. Harrison Cady, Rockport.

Calkins, Rev. and Mrs. Raymond
Rockport, Cove Hill lane, "Stonedge."
w. r. Cambridge, 19 Berkeley st. (Mrs. Calkins was Miss Lathrop.)
(In Maine for August.)

Cameron, Mr. and Mrs. George E.
Rockport, Marmion Way, "We-Need-a-Rest." Phone: Rock. 328-3.
w. r. Gloucester, 27 Elm st.
b. a. 221-223 Main st.; L. E. Smith Co.; Plumbing, Heating, Hardware; Secy. (Mrs. Cameron was Mildred E. Tarr.)
Children: Roger Tarr, 8 yrs.; David, 6½ yrs.; Mary Alice, 2½ yrs.

Carney, Mrs. E. A.
With Andrew Rolaw, Rockport.
w. r. Boston, 249 Berkeley st.

Carver, Mr. and Mrs. Ellicott Ross
Rockport, Headlands, Foracker cottage.
w. r. Newton Centre, 31 Morseland ave.
b. a. Boston, 24 Federal st.; Weil, McKey & Co.; Bankers. (Mrs. Carver was Marie Drake Emory.)
Children: Emory Ellicott, 11 yrs.; Gertrude, 10 yrs.

Cassells, Mr. and Mrs. Paul
Rockport, Marmion Way, Griffin cottage.
w. r. Kansas City.

Chamberlain, Miss Helen C.
Rockport, King st., "Overock." Phone: Rock. 106-2.
w. r. Brookline.

Chandler, Mr. and Mrs. Henry N.
Rockport, Marmion Way, "Rose Villa." Phone: Rock. 189.
w. r. Brookline, 9 Elba st. (Mrs. Chandler was Nellie M. Briggs.
Child: Geraldine Beatrice, 11 yrs.

Chase, Mr. and Mrs. A. P.
Rockport, Marmion Way.
w. r. Medford, 105 Governors ave.
b. a. Boston 81-83 Pearl st.; Chase, Parker & Co.; Hardware. (Mrs. Chase was Mary Dutton.)
Child: Mary H., 14 yrs.

Cheney, Frank Dexter
Rockport, Land's End, "Trigony Bow."
w. r. South Manchester, Conn., 98 Forest st.

Coburn, Miss Julia
Rockport Headlands, W. W. Blunt cottage.
w. r. Concord.

Colby, Mr. and Mrs. William
Rockport, Land's End.
w. r. Natick, 17 Grove st.
b. a. Main st.; Corly & Co.; Partner.

Corey, Mr. and Mrs. George H.
Rockport, York ave.
w. r. Malden, 108 Hawthorn st.
b. a. Roxbury, 114 Dudley st.; Peoples' Nat'l Bank; Vice Pres. (Mrs. Corey was Florence L. Melzar.)
Children: Geraldine, Florence.

Cram, Mr. and Mrs. Benjamin C.
Rockport, Marmion Way.
w. r. Newton, "The Hollis."
b. a. Boston, 100 Franklin st.; Boston Safe Deposit & Trust Co.; Clerk. (Mrs. Cram was Bertha P. Johnson.)

Cram, Mr. and Mrs. J. W. L.
Rockport, Marmion Way.
w. r. Newtonville, 97 Lowell ave.
b. a. Boston, 53 State st.; Broker.

Cram, Leighton R.
With Mr. and Mrs. J. W. L. Cram, Rockport, Marmion Way.

Cunningham, Miss Amy
Rockport, Main st., former Esther Bray est.
w. r. North Adams.

Cutting, Mr. and Mrs. Charles H.
Rockport, Marmion Way, "Charlesgate." Phone: Rock. 100.
w. r. Newburyport.
Retired. (Mrs. Cutting was Nellie M. Clarkson.)

Daniels, Mrs. William E.
Rockport, Norwood ave., "Granite Lodge." Phone: Rock. 76-4.
w. r. New York. (Mrs. Daniels was Enola E. Hall.)

Davis, Mrs. N. W.
With Miss Helen C. Chamberlain, Rockport.
w. r. Tarrytown, N. Y.

Devenish, Mrs. John J.
With Mr. and Mrs. Harry Pearsall (mother), Rockport.
w. r. Providence, 10 Adelphi ave.

Dillaway, Mr. and Mrs. Charles H.
Rockport, Marmion Way, "Bythesea Cottage."
w. r. Melrose, 28 Batchelder st.
b. a. Boston, 178 Commercial st.; Lincoln-Dillaway Co.; Cordage, etc.; Treas. (Mrs. Dillaway was N. Genevieve Merchant.)

Dillaway, Miss Lillian G.
With Mr. and Mrs. C. H. Dillaway (daughter), Rockport.
w. r. Melrose, 28 Batchelder st.

Dillaway, Mr. and Mrs. C. Warren
Rockport, 1 Marmion Way, L. E. Smith bungalow.
w. r. Newton Highlands, 25 Endicott st.
b. a. Boston, 70 Kilby st.; Surveyor and Appraiser.
Children: Clara L., 13 yrs.; C. Warren, Jr., and William, 11 yrs.

Dillaway, Miss Clara L.
With Mr. and Mrs. C. Warren Dillaway (daughter), Rockport.

Dunshee, Mr. and Mrs. Harry W.
Rockport, Straitsmouth Way, "Cloverdale."
w. r. Charlestown, 11 Eden st.
b. a. Everett, Betty st.; New England Trunk Co.; Office Mgr. (Mrs. Dunshee was Pauline M. Bolz.)

Dutton, Harry
Rockport, Marmion Way, "The Rocks."
w. r. Cambridge, Riverbank ct.
b. a. Boston, 55 Tremont st.; Houghton & Dutton Department Store; Pres.

Eaton, Mr. and Mrs. W. Francis
Rockport, Eden rd.
w. r. Medford, 24 Pearl st.

Eustis, Lawrence E.
Rockport, Land's End, Tregony Bow. No. 2.
w. r. Cambridge, 25 Brewster st.

Evans, Mr. and Mrs. Charles
Rockport, Marmion Way.
w. r. Boston, 20 W. Cedar st.

Fearing, W. I.
Rockport, McMillan cottage.
w. r. Brookline.

Fitch, Stanley G. H.
Rockport, Frank W. Tarr cottage.
w. r. Winchester, 25 Oxford st.
b. a. Boston, 131 State st. Public Accountant.

Flood, Mr. and Mrs. Daniel J.
Rockport, Eden rd.
w. r. Everett, 194 Linden st.
b. a. Boston; Broker.
Children: Arthur, Margaret.

Flood, Mrs. John
With Mr. and Mrs. Daniel J. Flood, Rockport.
w. r. Canton, Mass.
Children: Nellie, Alice.

Frazier, Mr. and Mrs. Daniel W.
Rockport, Headlands, "Frazier Cottage."
w. r. Belmont, 1 Oak ave.
b. a. Boston, 247 State st.; Brewer & Co.; Wholesale Druggists. (Mrs. Frazier was Elizabeth Horne.)
(Not here this season.)

Frost, Donald F.
With Rev. and Mrs. W. S. Packer, Rockport.

Frost, Mrs. Elliott P.
Rockport.
w. r. Waltham, 33 Lyman st.
b. a. Boston, 19 Congress st. (Mrs. Frost was Louise Moody.)

Gage, Miss Anna M.
With Miss Mary Ware Allen, Rockport.
w. r. Cambridge.

Gaither, Mr. and Mrs. C. P.
Rockport, Straitsmouth Inn cottage.
w. r. Brookline, 1761 Beacon st. (Mrs. Gaither was Miss Stokes.)
Child: Perry Stokes, 14 yrs.

Gaither, Miss Frances Willcox
With Mr. and Mrs. C. P. Gaither (daughter), Rockport.

Garfield, Mr. and Mrs. Mason
Rockport.
w. r. Concord, Mass. (Mrs. Garfield was Harriet W. Pew.)
Granddaughters: Alicia, 6 yrs.; Louisa Huntington, 5 yrs.; grandson: William H. Whittier, 7 yrs.

Goss, Mr. and Mrs. John
Rockport, High st.

Bear Skin Neck, seen beyond the boats, may now be called the center of Rockport's art colony, its quaint old buildings lending an atmosphere of "difference" to the section

Grace, Mrs. C. B.
With Mr. and Mrs. E. R. Carver, Rockport.
w. r. Philadelphia, Germantown.

Greene, Mrs. J. Newton
With Mrs. George G. Bass, Rockport. (Mrs. Greene was Mary L. Childs.)

Grimes, Dr. and Mrs. Loring
Rockport, Bear Skin Neck.
w. r. Swampscott, 84 Humphrey st. Physician.
Children: Luther N., 16 yrs.; Clara L., 12 yrs.; Loring, Jr., 5 yrs.

Gruening, Mr. and Mrs. Ernest
Rockport, Land's End.
w. r. New York, 324 W. 103rd st.
b. a. New York, 20 Vesey st.; The Nation; Associate Editor. (Mrs. Gruening was Dorothy E. Smith.)
Children: Ernest H., Jr., 7 yrs.; Huntington, 6 yrs.

Hall, Mrs. C. B.
Rockport, Land's End, Paradise Cliff.
w. r. Newburyport. (Mrs. Hall was Mary G. Hempton.)

Hall, Rev. George A. and family
Rockport, Land's End, Gruening estate.
w. r. Brookline.

Hall, Mr. and Mrs. George Dudley
Rockport, Marmion Way.
w. r. Newton Centre, 145 Morton st.
b. a. Boston, 1 Washington st.; Building Trades Credit Agency; President. (Mrs. Hall was Grace M. Harvey.)
Child: George H., 9 yrs.

Hall, Mrs. Grace Bewick
Rockport, Land's End, "Windywalls."
w. r. Grosse Pointe Farms, Mich., 20 McKinley pl. (Mrs. Hall was Grace Emily Bewick.)
Children: Louis, Jr., 11 yrs.; Charles Bewick, 5 yrs.

Hall, Miss L. Mabel
With Mrs. William E. Daniels, Rockport.
w. r. Cambridge.

Harvey, Mr. and Mrs. George W.
Rockport, Marmion Way. Phone: Rock. 1.
w. r. Newton Centre, 882 Commonwealth ave.
b. a. Boston, 115 Chauncy st. G. W. Harvey Co.; Builders; Pres. and Treas.

Harvey, Miss Esther M.
With Mr. and Mrs. George W. Harvey (daughter), Rockport.

Hawley, F. B.
Rockport, Marmion Way, Frank Smith cottage.
w. r. Cambridge, 218 Hamilton st.

Haynes, Mr. and Mrs. Frederic M.
Rockport Headlands, "The Sandpiper." Phone: Rock. 41-2.
w. r. Hyde Park, 74 Beacon st.

Haynes, Miss Louise M.
With Frederic M. Haynes (daughter), Rockport.
w. r. Hyde Park.

Heebner, Robert C.
Rockport, Headlands, former Knott cottage.
w. r. Newton Centre, 976 Beacon st.

Heebner, Mr. and Mrs. Robert Clayton
Rockport, Headlands, Norwood ave., "Seawinds." Phone: Rock. 303.
w. r. Boston.
b. a. 332 Summer st.; Kistler & Lesh Co.; Leather. (Mrs. Heebner was Leonora Wallis.)

Hibbard, Aldro T.
Rockport, 71A Main st.; Art Studios. Rockport Summer School of Drawing. Associate Member A. N. A.

Higgins, Mr. and Charles L.
Rockport.
w. r. Springfield, Mass., 140 Mass. ave.
b. a. U. S. Armory.

Hinkley, Mrs. M. J.
Rockport, Land's End, "Tregony Bow Lodge."
w. r. Brookline, 59 Alton pl. (Mrs. Hinkley was Mabel Johnson.)

Hobbs, Mr. and Mrs. Wm. J.
Rockport, Marmion Way, "Idlewild."
w. r. Malden, 33 Converse ave.
b. a. Boston, 9 North Station; B. & M. R. R.; Vice Pres. (Mrs. Hobbs was Jessie A. Wentworth.)
Grandson: Reginald Wentworth Tarr, 17 yrs.

Hobbs, Frank W.
With Mr. and Mrs. Wm. J. Hobbs (son), Rockport.
w. r. Malden, 33 Converse ave.
b. a. Boston, 17 Court st.; Old Colony Trust Co.; Clerk.

Hovey, Mrs. H. Adelaide
Rockport, Land's End, "Pine Tree Cottage." Phone: Rock. 7.
w. r. Waltham, 542 Main st. (Mrs. Hovey was H. Adelaide Parmenter.)

Howard, Mr. and Mrs. Francis
Rockport, 7 South st., "Allswell." Phone: Rock. 184.
w. r. New York, 9 West 47th st.
b. a. 7 West 47th st.; Howard Studios, Inc.; Garden Architecture; Pres.

Howard, Mr. and Mrs. O. O.
With Mr. and Mrs. Francis Howard, Rockport.

Howe, Mr. and Mrs. Francis
Rockport, 1 South st., "Apple Croft."
w. r. Boston, Copley Plaza Hotel; Asst. Mgr. (Mrs. Howe was Caroline N. Draper.)

Hudson, Eric
Rockport, foot of Cove Hill. Phone: Rock. 364-4. Artist.
Child: Jacqueline, 13 yrs.

Hudson, Miss Julie
With Eric Hudson (daughter), Rockport.

Hurlbutt, Mrs. Albert Gallatin
Rockport, Headlands. Phone: Rock. 434-3.
w. r. Lexington, 9 Winthrop rd.

Hurlbutt, Miss Charlotte E.
Rockport, Headlands. Phone: Rock. 434-3.
w. r. Lexington, 9 Winthrop rd.

Hurlbutt, Miss Mina
Rockport, Headlands. Phone: Rock. 343-3.
w. r. Lexington, 9 Winthrop rd.

Hustis, Mr. and Mrs. J. H.
Rockport, J. W. Robinson cottage.
b. a. Boston; North Station; B. & M. R. R.; Pres.

Ingle, Mr. and Mrs. William
Rockport, Cleaves house.
w. r. Baltimore.
b. a. Baltimore Trust Co.; Bankers; Pres.

Ithel, Ralph S.
Rockport.

Jameson, Miss Lydia
Rockport, Cove Hill.
w. r. Philadelphia. Artist.

Johnson, Miss Mildred
With Mrs. M. J. Hinkley (sister), Rockport.
w. r. Dedham.

Jones, Mr. and Mrs. William
Rockport.
w. r. Brooklyn. Artist.

Jones, Mr. and Mrs. W. St. Clair
With Mr. and Mrs. J. L. Robinson, Rockport.
w. r. Belmont, 24 Orchard st.
b. a. Boston, 79 North st.; William B. Berry & Co.; Sheet Metal Workers; Supt. (Mrs. Jones was Ethel A. Robinson.)
Children: Dorothy, 12½ yrs.; Alice, 10 yrs.; Russell Jones, 7½ yrs.

Kaelin, Charles S.
Rockport, 17 South st.; Artist.

Kaufman, Mr. and Mrs. L. P.
Rockport, Land's End, Eden rd., "Foamy Ledge." Phone: Rock. 179-2.
w. r. Brookline, 47 Manchester rd.
b. a. Boston, 18 Tremont st. (Mrs. Kaufman was Flora Lewis.)
Child: Leroy J., 17 yrs.

Kelly, Mr. and Mrs. George R.
Rockport, Marmion Way, "Miramar."
b. a. Boston, 43 Tremont st.; Geo. R. Kelly & Co.; Window Glass. (Mrs. Kelly was Margaret Maguire.)

Kessel, Mr. and Mrs. Paul
Rockport, Marmion Way.
w. r. Kansas City, Mo.

Keyes, Mr. and Mrs. Henry F.
Rockport, Mt. Pleasant st., Elwell cottage.
w. r. Brookline, Strathmore rd.
b. a. Boston, 38 Kilby st.; Keyes & Curtis; Architects; Partner. (Mrs. Keyes was Marion B. Call.)
Children: Betty, 15 yrs.; Frances, 10 yrs.

Kimball, Mrs. Phoebe E.
With Mr. and Mrs. C. L. Higgins, Rockport.

King, Mr. and Mrs. Robert E.
Rockport, Bear Skin Neck, The Winthrop.
w. r. Roslindale, 40 Broadfield ave.

Kinney, Mrs. L. Addy
Rockport, Land's End, "St. Anthony's."
w. r. New York City.

Knowles, Mrs. Henry A.
Rockport, Eden rd., "Eden Hall."
w. r. Medford, 24 Pearl st. (Mrs. Knowles was Olive Hall.)
Child: Mary Gertrude, 11 yrs.

Knowlton, Dr. and Mrs. Charles D.
Rockport, 5 Holbrook pl.
w. r. Boston 21, 574 Warren st. (Mrs. Knowlton was Annie Rogers.)
Child: Edward R., 14 yrs.

Knowlton, Miss Harriet
With Dr. and Mrs. Charles D. Knowlton (daughter), Rockport.

Knowlton, Miss Isabel
With Dr. and Mrs. Charles D. Knowlton (daughter), Rockport.

Knowlton, Miss Louisa
With Dr. and Mrs. Charles D. Knowlton (daughter), Rockport.

Knowlton, Miss Priscilla
With Dr. and Mrs. Charles D. Knowlton (daughter), Rockport.

Kolb, Dr. and Mrs. Carl
Rockport, Sandaba ave., Wilkinson cottage.
w. r. Newton Highlands, 146 Woodward ave.
b. a. Boston, 419 Boylston st.; Dentist.
Child: Lisa, 9 yrs.

Kolb, Miss Anna
With Dr. and Mrs. Carl Kolb (daughter), Rockport.

Lamb, Mr. and Mrs. Frank H.
Rockport, Land's End, Wheeler estate.
w. r. Chicago; Retired.

Lamb, Roy D.
With Mr. and Mrs. Frank H. Lamb, Rockport.

Lane, Mr. and Mrs. Charles P.
Rockport, South st.
Prop. Sea View Farm.

Lane, Mrs. Martha
Rockport.
w. r. Hingham.

Larimore, Mr. and Mrs. James Taylor
Rockport, Allen st. Phone: Rock. 27-3.
b. a. Boston, Y. M. C. A., Huntington ave.; Asst. Dir. Promotion and Publicity Welfare. (Mrs. Larrimore was Phyllis Coombs.)

Leary, Dr. and Mrs. T. B.
With Mr. and Mrs. George H. Robinson (daughter), Rockport.
w. r. Dorchester, 26 Windermere rd. (Mrs. Leary was Elinore Robinson.)
Child: T. B., Jr., 1½ yrs.

Leighton, Miss Eleanor
With Mr. and Mrs. Benjamin C. Cram, Rockport, Marmion Way.

Leighton, Miss Elizabeth
With Mr. and Mrs. Benjamin C. Cram, Rockport, Marmion Way.

Leith-Ross, Harry
Rockport, 25 Atlantic ave., Old Trawler studio.
w. r. Woodstock, Ulster county, N. Y. Landscape Painter.

Liffler, Mr. and Mrs. Chas., Jr.
Rockport, Land's End.
w. r. Cambridge, Riverbank ct.
b. a. Boston, 70 Kilby st.; Charles Liffler & Son; Insurance. (Mrs. Liffler was Rebecca C. B. Thacher.)

Liffler, Miss Elizabeth B.
With Mr. and Mrs. Charles Liffler, Jr. (daughter), Rockport.

Locke, Mrs. C. A.
Rockport, Eden rd., "The Ledges."
w. r. Chestnut Hill. (Mrs. Locke was Florence M. Dyer.)

Locke, Mr. and Mrs. E. E.
Rockport, Brierstone rd.
w. r. Malden, 37 Alpine st.
b. a. 165 Pleasant st.; Locke Coal Co. (Mrs. Locke was Alice Dexter.)

MacLean, Mr. and Mrs. Arthur W.
Rockport, Headlands, Harraden ave.
w. r. Belmont, 1 Stone rd.
b. a. Boston, 45 Mt. Vernon st.; Portia Law School; Dean and Treas. (Mrs. MacLean was Bertha Lowell Robinson.)
Children: Lowell Scott, 11 yrs.; Barbara, 9 yrs.; Jean, 1 yr.

Mann, Mr. and Mrs. William T.
Rockport, Marmion Way, Harvey cottage.
w. r. Brookline, 16 Colliston rd.
b. a. Boston, 92 State st.; Am. Agricultural Chemical Co.; Fertilizers. (Mrs. Mann was Emma Frost.)
Child: William Frost, 14 yrs.

Maretta, Mr. and Mrs. H. G.
Rockport, Bear Skin Neck, "Crows' Nest."
w. r. Woodstock, N. Y.

Margeson, Gilbert Tucker
Rockport, 103 Main st.
w. r. Boston. (Artist.)

Martin, Mr. and Mrs. C. B.
Rockport, Turk's Head Inn.
Prop. Turk's Head Inn.
w. r. Boston, Hotel Wadsworth; Mgr. (Mrs. Martin was Miss Darling.)

Mathews, Miss Marjorie
With Mr. and Mrs. Edward Shippen Barnes, Rockport.

Matthews, Mr. and Mrs. J. Sebastian
With Edward Shippen Barnes, Rockport.
w. r. Providence, 180 Congdon st. Organist at Grace Church.

Maver, Mr. and Mrs. Albert E.
With Mr. and Mrs. Robert E. King, Rockport.
w. r. Belmont, 28 Chestnut st.

McCarthy, Mr. and Mrs. John F.
With D. F. Reardon, Rockport.

McKenney, Mr. and Mrs. Sumner Y.
With Mr. and Mrs. Horace Tarr, Rockport.
w. r. Gloucester, 3 School st.
b. a. 221-223 Main st.; L. E. Smith Co.; Asst. Treas. (Mrs. McKenney was Edna L. Tarr.)

Morgan, Mr. and Mrs. Fred L.
Rockport, York ave., "Helencroft."
w. r. Newton Center, 661 Commonwealth ave. (After Sept. 1.)
b. a. Roxbury, 377 Warren st.; Morgan Bros. Co.; Creamery Stores. (Mrs. Morgan was Evelyn M. Vaughan.)
Children: Helen, 11 yrs.; Harriet, 6 yrs.; Marion Evelyn, 2½ yrs.

Morrison, Mr. and Mrs. Arthur W.
With Harry Dutton, Rockport.
w. r. Andover.

Morse, Mr. and Mrs. E. P.
Rockport, Marmion Way.
w. r. Boston, 390 Commonwealth ave.
b. a. Boston, 55 Tremont st.; Houghton & Dutton Co.; Treas. (Mrs. Morse was Marion Dutton.)
Child: Harry, 14 yrs.

Morse, Miss Marion L.
With Mr. and Mrs. E. P. Morse (daughter), Rockport.

Moseley, Miss Helen Graham
Rockport, 30 Marmion Way, "Felsenheim." Phone: Rock. 96-2.
w. r. Boston, 555 Columbus ave.; artist.

Murphy, Mr. and Mrs. Charles R.
Rockport, 34 South st., Barr cottage.
w. r. Philadelphia, 4119 Walnut st.
Child: Mildred R., 6 yrs.

Nesmith, Mr. and Mrs. Fisher H.
Rockport.
w. r. Cambridge, 6 Riedesal ave.

Nichols, Mr. and Mrs. J. T. G.
Rockport, Land's End.
w. r. Cambridge, 17 Berkeley st.
b. a. Boston, 147 Milk st.; Stone & Webster, Inc.; Asst. Treas. (Mrs. Nichols was Emily Alan Smith of Baltimore, Md.)
Children: Helen Gilman, 14 yrs.; John T. G., Jr., 11 yrs.; Emily Alan, 5 yrs.

Packer, Rev. and Mrs. Wm. S.
Rockport, Land's End.
w. r. Winchester, 19 Yale st. Episcopal Minister. (Mrs. Packer was Mary Gertrude Frost.)
Children: William Satterlie, Jr., 16 yrs.; Mary Gertrude, 15 yrs.; Louise Frost, 12 yrs.; Elizabeth Dixon, 8 yrs.

"Quarry Dock," a Rockport scene, painted by W. Lester Stevens of Rockport and awarded the fourth William A. Clark prize and honorable mention at the Corcoran Gallery exhibition, Washington, D. C., a year ago

Parker, Mr. and Mrs. Charles Lincoln
Rockport, Marmion Way.
w. r. Malden; 43 Converse ave.
b. a. 25 James st.; John H. Parker Co.; Boot & Shoe Specialties; Pres. and Treas. (Mrs. Parker was Charlotte Kent Goodwin.)

Parker, Miss Charlotte Kent
With Mr. and Mrs. Charles Lincoln Parker (daughter), Rockport.

Parker, Miss Eleanor
With Mr. and Mrs. Charles Lincoln Parker (daughter), Rockport.

Parker, Miss Mary Elizabeth
With Mr. and Mrs. Charles Lincoln Parker, Rockport, Marmion Way.

Patterson, Miss Margaret
Rockport.
w. r. Boston, Trinity ct.

Pearsall, Mr. and Mrs. Harry
Rockport, Land's End.
w. r. Chestnut Hill, 91 Bishopgate rd.
b. a. Hartford; Guernsey-Westbrook Co.; Lumber; Vice Pres. (Mrs. Pearsall was Hope Devenish.)
Children: Patricia, 8 yrs.; Hope, 7 yrs.

Peebles, Miss Lucile
With Mrs. L. A. Kinney, Rockport.
w. r. Cincinnati, Ohio.

Peters, Mr. and Mrs. C. A.
Rockport, South st., "Fairlot."
w. r. Boston, Hotel Wadsworth.
b. a. Boston, 1 Beacon st.; C. A. Peters' Advertising Service Co. (Mrs. Peters was Anne M. George.)

Pevear, Mr. and Mrs. Arthur S.
Rockport, Pebble Bluff.
w. r. Cambridge, 105 Chestnut st.
b. a. Boston, 105 Water st.; Insurance Broker.

Pevear, Miss Dorothy W.
With Mr. and Mrs. Arthur S. Pevear (daughter), Rockport.

Pew, Maj. Gen. and Mrs. Wm. A.
Rockport, Land's End.
w. r. Salem, 17 Flint st.; Lawyer. (Mrs. Pew was Alice Huntington.)

Pew, Miss Mary H.
With Maj. Gen. and Mrs. W. A. Pew (daughter), Rockport.

Pierce, A. O.
Rockport, The Granite Shore.
Prop. The Granite Shore.

Pierce, Miss Helen D.
With A. O. Pierce, Rockport.

Pierce, Miss Marion
With A. O. Pierce, Rockport.

Pierce, Mrs. Francis A.
With Helen G. Moseley, Rockport.
w. r. Boston, The Tudor. (Mrs. Pierce was Carrie A. Moseley.)

Read, Mr. and Mrs. Charles C.
Rockport, Marmion Way.
w. r. Arlington, 7 Newman Way. (Mrs. Read was Annie Hurlbutt.)

Read, Miss Alice G.
With Mr. and Mrs. Charles C. Read (daughter), Rockport.

Read, Miss Esther H.
With Mr. and Mrs. Charles C. Read (daughter), Rockport.

Read, Miss Katherine Elizabeth
With Mr. and Mrs. Charles C. Read (daughter), Rockport.

Reardon, D. F.
Rockport, Land's End.
w. r. Dorchester, Eaton Sq.
b. a. Boston, 1316 Washington st.; D. F. Reardon & Co.

Reefer, Mr. and Mrs. E. J.
Rockport, Land's End, Chase cottage.
w. r. Philadelphia.

Reiley, Mrs. Maud
With Mrs. Alice D. Waterhouse, Rockport.
w. r. Boston, 25 Audubon rd.

Reynolds, J. F.
Rockport, Paradise Cliff, "Cliff Hall."

Rice, Dr. and Mrs. Walter H.
Rockport, Norwood ave., Straitsmouth Inn.
w. r. Boston, 290 Newbury st.; Physician. (Mrs. Rice was Katherine A. Bayfield.)

Rice, Willard K.
With Dr. and Mrs. Walter H. Rice (son), Rockport.

Roberts, Hon. and Mrs. Ernest W.
Rockport, Land's End, "Rocky Rest."
b. a. Washington, 1918 N st. (Mrs. Roberts was Sara M. Weeks.)

Robinson, Mr. and Mrs. George H.
Rockport, Land's End, Eden rd. "Elmador cottage."
w. r. Dorchester, 108 Cushing ave.
b. a. Boston, 1337 Washington st.; M. E. Lee Robinson Co. (Mrs. Robinson was Helen G. Casey.)
Children: Elizabeth, 13 yrs.; Francis J., 10 yrs.

Robinson, Miss Dorothea
With Mr. and Mrs. George H. Robinson (daughter), Rockport.

Robinson, Miss Marion
With Mr. and Mrs. George H. Robinson, Rockport, Land's End.

Robinson, Mr. and Mrs. J. L.
Rockport, Headlands.
w. r. Belmont, 1 Orchard circle.
b. a. Boston, 79 North st.; Wm. B. Berry & Co.; Tin, brass and copper worker. (Mrs. Robinson was Alice B. Berry.)

Rolaw, Andrew
Rockport, Turk's Head Inn.
w. r. Brookline, 801 Boylston st. Hotel business.

Routledge, Mrs. Frances Smith
Rockport, Land's End, Loblally Heights.
w. r. Jamaica Plain.

Russ, Mr. and Mrs. Charles A.
With Mrs. W. E. Daniels, Rockport.
w. r. New York. (Mrs. Russ was N. Blanche Daniels.)

Ruston, Mr. and Mrs. George F.
Rockport, Marmion Way.
w. r. Medford Hillside, 71 Adams st. Insurance.

Ruston, J. Fred
Rockport, Marmion Way.
w. r. Tuft's College, Mass., 19 Emery st.
b. a. Boston, 373 Washington st.; Jeweler.

Ruston, Mr. and Mrs. John
Rockport, Marmon Way.
w. r. Tuft's College, Mass., 19 Emery st.

Ruston, Dr. and Mrs. Warren D.
Rockport, Marmion Way.
w. r. Somerville, 744 Broadway; Physician. (Mrs. Ruston was Gertrude M. Ringer.)

Rutledge, Mrs. Frances S.
Rockport, Land's End, "Wideombe-by-the-Sea."
w. r. San Antonio, Texas. (Mrs. Rutledge was Frances Smith.)

Ryan, Mr. and Mrs. Thomas
Rockport, Land's End, Eden rd.
w. r. Roxbury, 107 Blue Hill ave.
b. a. Boston, 37 Pemberton sq.; Capt. Police. (Mrs. Ryan was Caroline M. Birch.)

Sabel, Mrs. Stanley Owen
Rockport, Land's End, "Lawriston-by-the-Sea.' Phone: Rock. 101.
w. r. New York, 125 W 58th st.
Child: Stanley Law, 15 yrs.

Shallow, Mr. and Mrs. M. J.
Rockport, Alice York cottage.
w. r. Roslindale, 96 Tyndale st.
b. a. Boston, 121 Beach st.

Shea, Mr. and Mrs. William F.
Rockport, Trigony Bow, Land's End, Hale cottage.
w. r. Boston, 74 Marlboro st.
Children: Thomas, 17 yrs.; Frances, 13 yrs.

Shea, Wm. H.
With Mr. and Mrs. Wm. F. Shea, Rockport.

Small, Mr. and Mrs. Charles W.
Rockport, Land's End, "Shore Acres."
b. a. Boston, 165 High st. (Mrs. Small was Marian Harvey.)
Children: Charles Godfrey, 10 yrs.; Virginia Wilder, 4 yrs.

Smith, Mr. and Mrs. Francis E.
Rockport, Eden rd.
w. r. Winchester, 1 Wolcott ter.
b. a. Boston, 111 Devonshire st.; Moors & Cabot; Bonds. (Mrs. Smith was Elsie Cora Davis.)
Children: Janet W., 14 yrs.; Francis E., Jr., 13 yrs.; Robert Moors, 10 yrs.

Smith, Lyman B.
With Mr. and Mrs. Francis E. Smith (son), Rockport.

Smith, Miss Marion
With Mr. and Mrs. Francis E. Smith (daughter), Rockport.

Smith, Mr. and Mrs. Howard E.
Rockport, 29 Mt. Pleasant st., Hodgkins house.
w. r. Boston, 1109 Boylston st.
b. a. Fenway Studios, 30 Ipswich st.; Portrait Painter. (Mrs. Smith was Martha J. Rondelle.)
Children: Jeanne, 7 yrs.; Jacqueline, 4 yrs.

Smith, Mr. and Mrs. H. W.
Rockport, Gale ave., H. H. Wilkins cottage.
w. r. Waltham, 30 Appleton st.

Snyder, Mr. and Mrs. Allen L.
Rockport.
w. r. Cambridge, 18 Craigie st.

Spain, Mr. and Mrs. Herman T.
Rockport, Headlands, "Spain cottage." Phone: Rock. 326-2.
w. r. Brookline, 17 Gibbs st.
b. a. Boston, 791 Tremont st.; Chickering & Sons; Piano Mfrs.; Secy. (Mrs. Spain was Frances Conner.)

Spain, Mr. and Mrs. Herman T., Jr.
With Mr. and Mrs. Herman T. Spain (son), Rockport.
w. r. Boston, 26 Commonwealth ter.
Child: Betty Ann, 2 yrs.

Sprague, Mr. and Mrs. Henry B.
Rockport, Headlands.
w. r. Milton, 214 Highland st.
b. a. Boston, 28 Union st.; Sprague, Bates, Place Co.; Treas. (Mrs. Sprague was Hazel Furlow.)
Child: Edwin W., 15 yrs.

Sprague, Lieut. Clifton A. F.
With Mr. and Mrs. Henry B. Sprague, Rockport. Lieutenant in U. S. N. air force.
(Not here this season.)

Sprague, Miss Dorothea
With Mr. and Mrs. Henry B. Sprague, Rockport.

Sprague, Miss Hazel
With Mr. and Mrs. Henry B. Sprague, Rockport.

Sutton, Mr. and Mrs. William P.
Rockport, Land's End, Sutton cottage. Phone: Rock. 214-2.
w. r. Cambridge, 229 Brattle st.
b. a. East Cambridge, 183-185 Cambridge st.

Sutton, Miss Alice M.
With Mr. and Mrs. W. P. Sutton, Rockport.

Sutton, Miss Esther B.
With Mr. and Mrs. W. P. Sutton, Rockport.

Tarr, Mr. and Mrs. Horace
Rockport, Marmion Way, "High Rock."
w. r. Gloucester, 89 Prospect st.
b. a. 221 Main st.; L. E. Smith Co.; Plumbing, Heating, Hardware; Treas. (Mrs. Tarr was Emma E. Brownell.)

Tarr, Miss Gladys
With Mr. and Mrs. Horace Tarr, Rockport.

Temple, Mr. and Mrs. Frederick H.
Rockport, Atlantic ave.
w. r. Charlestown, 234 Bunker Hill st.
b. a. Boston, 40 State st., Room 410; Lawyer. (Mrs. Temple was Mara O. Paine.)

Temple, Miss Edna Josephine
With Mr. and Mrs. Frederick H. Temple (daughter), Rockport.

Temple, Miss Henrietta Frances
With Mr. and Mrs. Frederick H. Temple (daughter), Rockport.

Tewkesbury, Theodore L.
Rockport, Long Beach, Peckham cottage.
w. r. Newton, 102 Eric ave.

Thatcher, The Misses
Rockport, Land's End, Billingsgate.
w. r. Roxbury, 69 Alleghaney st.

Tilton, J. F.
Rockport, Land's End, former Whitman cottage.
w. r. Haverhill.

Tucker, Mrs. T. W.
Rockport, Marmion Way. L. E. Smith cottage.
w. r. Boston.

Vincent, Mr. and Mrs. Harry A.
Rockport, 30 Atlantic ave. Phone: Rock. 257.
w. r. New York; Artist.

Walker, Mr. and Mrs. Hiram H. and family
Rockport, former J. Spencer Brock estate.
w. r. Detroit.

Wallours, Mr. and Mrs. Charles
Rockport, Land's End; Chas. A. Brown cottage.
w. r. Newton Centre.
b. a. Babson Park; Babson Statistical Institute Director.

Warren, John L.
Rockport, Land's End, No. 1 Tregony Bow, Martin cottage.
w. r. Cambridge, 5 Hubbard pk.

Warren, Mrs. J. Fred
With Mr. and Mrs. John L. Warren, Rockport.
w. r. Cambridge.

Waterhouse, Mrs. Alice D.
Rockport, Bear Skin Neck. Phone: Rock. 156.
w. r. Malden, 269 Fellsway, East. (Mrs. Waterhouse was Alice Hoyt.)

Wentworth, C. E.
Rockport, former Clara Sherburn house.

Wentworth, Mr. and Mrs. William H.
Rockport, Marmion Way, "Graystones." Phone: Rockport 23.
w. r. Lexington, 5 Pelham rd.
b. a. Boston, 50 State st.; Trustee. (Mrs. Wentworth was Annie L. Locke.)

West, Mr. and Mrs. Harry J.
Rockport, off Marmion Way, "Breezy Gables." Phone: Rock. 227-3.
w. r. Auburndale, 346 Wolcott st.
b. a. Boston, 104 Purchase st.; Atlas Steel Co.; Mgr. (Mrs. West was Grace M. Whitney.)

Wheeler, Mr. and Mrs. Brion T.
Rockport.
w. r. Springfield, 140 Mass. ave. (Mrs. Wheeler was Carrie Smith.)

Whitehead, Mr. and Mrs. Walter
Rockport, Headlands, Larrimore cottage.
w. r. Medford, Lincoln rd.
b. a. Boston, 32 Canal st. (Mrs. Whitehead was Edith Leavens.)
Children: William, 13 yrs.; Walter, Jr., 9 yrs.

Whitehead, Miss Barbara
With Mr. and Mrs. Walter Whitehead (daughter), Rockport.

Whitman, Miss Effie E.
With Mrs. Whitman Ware, Rockport.
w. r. Boston, 48 Mt. Vernon st.

Wilkins, Mrs. H. Herbert
Rockport, Gale ave.
w. r. Middleton.
(Not here this season.)

Wilkinson, Mrs. E. S.
Rockport, Gap Cove.
Prop. Straitsmouth Inn.

Winchester, Mr. and Mrs. Howard P.
Rockport, Marmion Way.
w. r. Newton Centre, 20 Mason rd.
Child: Jane E., 5 yrs.

Woodbury, Mrs. Charles H.
Rockport, 9 Brierstone rd. Phone: Rock. 325.
w. r. Newtonville, 165 Harvard st. (Mrs. Woodbury was Miss Partridge.)

Woods, Prof. J. H.
Rockport, Land's End, "Seacroft Cottage."
w. r. Cambridge, 16 Prescott Hall.

Worcester, Mr. and Mrs. Joseph R.
Rockport, Land's End, "Rockend."
w. r. Waltham, Greenwood lane.
b. a. Boston, 79 Milk st.; Consulting Engineer.

Worcester, Miss Ruth Hunt
With Mr. and Mrs. Joseph R. Worcester (daughter), Rockport.

Wrisley, Miss Margaret
Rockport, off Marmion Way.

Wyman, William V.
Rockport, Land's End, Dr. Gage cottage.
w. r. Winchester.

With scenes such as this on every hand, no wonder artists enjoy the Rockport section of the North Shore

PIGEON COVE

Pigeon Cove is a part of Rockport, and has a branch post office.

HOTELS: Hotel Edward, The Ocean View, The Mansion.

BOARDING HOUSES: The Glen Acre, The Clifford House, The Breakers, The Oak Knoll.

CHURCHES: Congregational, Swedish Congregational, Swedish Lutheran, Swedish Methodist and Universalist.

EXPRESS COMPANY: American Railway.

POST OFFICE: Charles H. Andrews, Clerk in charge.

Mails Arrive: 8.00 a. m.; 12.30, 4.00, 7.00 p. m.

Mails Depart: 6.20, 9.30 a. m.; 12.20, 4.10 p. m.

TELEGRAPH OFFICE: at Rockport railroad station. Telephone connection.

DISTANCES: Rockport, 2 miles; Gloucester, 6 miles; Boston, 37; Salem, 21.

For information received too late to be inserted in its proper place in the towns, consult Addenda in the front section of book.

Andrews, Mr. and Mrs. William Turell
Pigeon Cove, 57 Phillips ave. Phone: Rock. 107. (Mrs. Andrews was Gwendolyn Davison.)

Babson, Mrs. C. W.
Pigeon Cove, Granite st.
Prop. Clifford House. (Mrs. Babson was Caroline I. Wheeler.)

Barber, J. Wesley
Pigeon Cove, Point du Chêne ave.
w. r. Newton, 66 Summit, Mt. Ida.
b. a. Boston, 80 Boylston st., Little bldg.; J. W. Barber Adv. Agency.

Bartol, Miss Elizabeth H.
Pigeon Cove, Phillips ave.
w. r. Boston, 17 Chestnut st.

Blake, Miss Ruth A.
Pigeon Cove, 131 Granite st.

Bonesteele, Mrs. O. G.
With Charles N. Morgan, Pigeon Cove.
w. r. Rochester, N. Y.

Brewer, David H.
Pigeon Cove, Point du Chêne ave.
w. r. Brookline, 16 John st. Retired.

Brownell, E. B.
With Prof. and Mrs. C. F. Stube, Pigeon Cove.
w. r. East Orange, N. J.

Chick, Mr. and Mrs. George P.
Pigeon Cove.
Prop. The Ocean View.
Child: Helen, 11 yrs.

Chick, Mr. and Mrs. V.
Pigeon Cove, The Ocean View.
w. r. Miami, Fla.
Child: Fay.

Clerk, Mrs. A. G.
Pigeon Cove, 54 Phillips ave., "Monaltrie." Phone: Rock. 12.

Cutter, Mrs. Frank E.
Pigeon Cove, Point du Chêne ave., "Ye Pine Grove Cottage."
w. r. Concord, 53 Main st. (Mrs. Cutter was Caroline E. Brooks.)

Cutter, Miss Elizabeth Brooks
With Mrs. Frank E. Cutter (daughter), Pigeon Cove.

Cutter, Miss Gretchen
With Mrs. Frank E. Cutter (daughter), Pigeon Cove.

Cutter, Miss Rose Mary
With Mrs. Frank E. Cutter, Pigeon Cove.

Da Prato, Mrs. Victor L.
Pigeon Cove, Long Branch and Vine sts., "Sans Souci." (Mrs. Da Prato was Hellen Shorey.)

Davison, Mrs. Charles
Pigeon Cove, 57 Phillips ave. Phone: Rock. 107.
w. r. New York. (Mrs. Davison was Marion G. Chapin.)

Dean, Mr. and Mrs. W. Judson
Pigeon Cove, Ocean ave.

Emery, Mr. and Mrs. Stephen
Pigeon Cove, 7 Gale ave., Emery cottage.
w. r. Brooklyn, N. Y., 317 East 21st st.
b. a. Erasmus Hall High School; Teacher. (Mrs. Emery was Nellie B. Thalheimer.)

Emery, Miss Mary Elizabeth
With Mr. and Mrs. Stephen Emery (daughter), Pigeon Cove.

Emery, Stephen A.
With Mr. and Mrs. Stephen Emery (son), Pigeon Cove.

Emery, William T.
With Mr. and Mrs. Stephen Emery (son), Pigeon Cove.

Gazzam, Mr. and Mrs. Clement L.
Pigeon Cove, Gale ave., "Rockledge."
w. r. Birmingham, Ala., 1314 Iroquois st.
b. a. 731-732 1st National Bank bldg.; Mortgage Loans on Real Estate. (Mrs. Gazzam was Edna Snyder.)
Child: Charles, 15 yrs.

Hale, Mrs. C. T.
Pigeon Cove, Granite st., The Breakers.

Hartwell, Mrs. L. A.
With Mr. and Mrs. George G. Lincoln, Pigeon Cove.
w. r. Malden.

Heydrick, Mrs. Fred P.
Pigeon Cove, Phillips ave., "The Whispering Pines."
w. r. Franklin, Pa., 917 Elk st. (Mrs. Heydrick was Hattie King.)

Heydrick, Christopher
With Mrs. Fred P. Heydrick, Pigeon Cove.

Heydrick, Miss Eleanor
With Mrs. Fred P. Heydrick, Pigeon Cove.

Heydrick, Miss Josephine
With Mrs. Fred P. Heydrick, Pigeon Cove.

Heydrick, Miss Louise
With Mrs. Fred P. Heydrick, Pigeon Cove.

Heydrick, Miss Margaret May
With Mrs. Fred P. Heydrick, Pigeon Cove.

Hovey, Mr. and Mrs. Philip R.
Pigeon Cove, Long Branch ave.
w. r. Lowell, 2 Fairmount st.
b. a. Boston, 50 State st. (Mrs. Hovey was Gertrude Stanwood Munn.)
Child: Roger Stanwood, 6½ yrs.

Huff, Mr. and Mrs. C. F.
Pigeon Cove.
w. r. New York.

Jacobs, Miss M. F.
With Mr. and Mrs. George G. Lincoln, Pigeon Cove.
w. r. Malden, 111 Washington st.

Joyce, Judge and Mrs. Robert E.
Pigeon Cove, Phillips ave.
w. r. Washington.

Lamb, Mr. and Mrs. Charles R.
Pigeon Cove, Point du Chêne ave., "Hillside Cottage."
w. r. Cambridge, 8 Highland st.
b. a. Boston, 161 Summer st. (Mrs. Lamb was Adleigh J. Williams.)

Lamb, Miss A. Frances
With Mr. and Mrs. Chas. R. Lamb (daughter), Pigeon Cove.

Lamb, Miss Harriet Farley
With Mr. and Mrs. Chas. R. Lamb (daughter), Pigeon Cove.

Lincoln, Mr. and Mrs. George G.
Pigeon Cove, 27 Granite st., "The Dells."
w. r. Malden, 111 Washington st. (Mrs. Lincoln was Ella F. Moulton.)

Maguire, Miss Ella T.
With Mrs. Louis Wilson, Pigeon Cove.
w. r. Pittsburgh, 5816 Walnut st.

Mayo, Mr. and Mrs. Walter S.
Pigeon Cove, Ocean ave.
w. r. Brookline, 142 Clinton rd.

Mayo, Miss Gertrude
With Mr. and Mrs. Walter S. Mayo Pigeon Cove.

Merrill, Miss Annie G.
Pigeon Cove, 51 Phillips ave.
w. r. Jamaica Plain, 31 Lakeville pl.

Morgan, Charles N.
Pigeon Cove, 18 Breakwater ave., "Morgan Cottage."
w. r. Chelsea.

Mosely, Mr. and Mrs. Arthur C.
Pigeon Cove, 1 Phillips ave., The Lantern Shop.
w. r. Westfield, Mass., Hawthorne ave.
b. a. 19 School st.; Mosely & Maschin, Inc.; Plumbing, Heating and Electrical Work; Pres. (Mrs. Mosely was Eliza Rust.)

Mosely, Miss Eleanor Rust
With Mr. and Mrs. Arthur C. Mosely (daughter, Pigeon Cove.
At Westfield Normal School.

Mosely, James Mather
With Mr. and Mrs. Arthur C. Mosely (son), Pigeon Cove.
w. r. Boston, 306 Bay State rd.
b. a. 40 Central st.; A. W. Ellis Adv. Agency.

Mosely, Philip Edward
With Mr. and Mrs. Arthur C. Mosely (son), Pigeon Cove.
w. r. Harvard university.

Muirhead, Mr. and Mrs. G. H.
With Mr. and Mrs. Thomas Todd, Pigeon Cove.
w. r. Brantford, Can.; Lawyer. (Mrs. Muirhead was Gertrude Todd.)

Neill, Mr. and Mrs. Arthur Williams
Pigeon Cove., Point du Chêne ave., "Keewaydin." Phone: Rock. 201.
w. r. Chestnut Hill, 29 Reservoir ave.
b. a. Boston, 76 Pearl st.; Wetmore-Savage Co.; Wholesale Electrical Supplies. (Mrs. Neill was Mary Brewer.)
Child: Mary Brewer Nash, 10 yrs.

Nelson, Mr. and Mrs. Clarence H.
Pigeon Cove, Point du Chêne ave., "The Linwood."
w. r. Lowell, 91 Mansur st.
b. a. Hildreth bldg.; Lowell Mutual Fire Ins. Co.; Pres. (Mrs. Nelson was Winifred Dearborn.)

Nelson, Miss Mildred
With Mr. and Mrs. Clarence H. Nelson, Pigeon Cove.
w. r. Toledo, O.

Nelson, Miss Winifred D.
With Mr. and Mrs. Clarence H. Nelson, Pigeon Cove.

Page, Mr. and Mrs. Dudley L.
Pigeon Cove, Page bungalow, Point du Chêne ave.
w. r. Lowell, 636 Rogers st.
b. a. Merrimac st.; D. L. Page Co. (Mrs. Page was Nellie Kochersperger.)

Parsons, Myron
With Mr. and Mrs. George G. Lincoln, Pigeon Cove.

Perry, Mrs. Ada M.
Pigeon Cove, Phillips ave.
w. r. Boston and Kissimmee, Fla.

Pingree, Mrs. Arthur H.
Pigeon Cove, 51 Phillips ave.
w. r. Jamaica Plain, 31 Lakeville rd.

Rodliff, Mr. and Mrs. Ferdinand
Pigeon Cove, Haven ave.
w. r. Lowell, 394 East Merrimack st. (Mrs. Rodliff was Mary A. Jaquith.)

Simpson, Mr. and Mrs. William K.
Pigeon Cove, Long Branch ave., "Simpson Villa." (Mrs. Simpson was Edith May Jackman.)

Smith, Mr. and Mrs. H. W.
Pigeon Cove, Gale ave., W. H. Wilkins cottage.
w. r. Waltham, 30 Appleton st.

Smith, Miss Katherine C.
With Miss A. G. Merrill, Pigeon Cove.

Southworth, Mrs. A. M.
Pigeon Cove, off Granite st.
w. r. East Somerville, 13 Webster st.

Southworth, Miss Abbie
With Mrs. A. M. Southworth, Pigeon Cove.

Southworth, Mr. and Mrs. Edwin W.
Pigeon Cove, off Granite st.
w. r. Winchester, 22 Oxford st.

Stone, Mr. and Mrs. Everett E.
Pigeon Cove, "Surf Long."
w. r. Newton, 35 Howland rd.
b. a. Boston, 1 Beacon st.

Stube, Prof. and Mrs. C. F.
Pigeon Cove, Phillips ave., "Meadow Cliff."
w. r. East Orange, N. J., 66 Watson ave.
b. a. Irvington; Professor. (Mrs. Stube was Ethel Brownell.)
Child: Edwin Brownell, 1 yr.

Swett, Mrs. John F.
Pigeon Cove, Granite st., The Glen Acre.
Prop. The Glen Acre.

Todd, Mr. and Mrs. Thomas
Pigeon Cove, Point du Chêne ave.
w. r. Concord, 97 Main st.
b. a. Boston, 14 Beacon st.; Thomas Todd Co.; Printers; Pres. (Mrs. Todd was Rebecca Wheeler.)

Todd, Mr. and Mrs. Thomas, Jr.
With Mr. and Mrs. Thomas Todd (son), Pigeon Cove.
w. r. Concord.

Tompkins, Mrs. H. J.
Pigeon Cove, Phillips ave.
w. r. Cambridge.

Unverhau, Heinrich
Pigeon Cove, Granite st., The Mansion, formerly the Clarence W. Seamans estate.
Mgr. The Mansion.

Wandell, Miss
Pigeon Cove.
w. r. Washington, D. C.

Wilkins, Mr. and Mrs. H. Herbert
Pigeon Cove, Gale ave.
w. r. Middleton.
Retired. (Mrs. Wilkins was Carrie B. Killam.)

Wilson, Mrs. Louis
Pigeon Cove, Hotel Edward.
w. r. Pittsburgh, 5816 Walnut st.
Prop. Hotel Edward. (Mrs. Wilson was Mary Louise Maguire.)

Witherby, Judson B.
Pigeon Cove, Linwood ave., cor Vine, "Cedar Cottage."
w. r. New York.

Witherby, Mrs. George T.
With Judson B. Witherby (mother), Pigeon Cove.

Wood, Edward N.
Pigeon Cove, 71 Phillips ave.
w. r. Lowell, 604 Chelmsford st. Retired.

Camp life is not neglected on the Shore, as may be seen by these two views of the girls of Rockledge Camp in Lanesville. The picture above makes us all long for a dip, while that below is an open invitation to the bridle paths.

LANESVILLE AND BAY VIEW

These two hamlets, or localities, are a part of Gloucester.

Lanesville has a branch post office, from which mail is delivered by carriers, to both Lanesville and Bay View.

LANESVILLE

CHURCHES: Roman Catholic, Congregational.

POST OFFICE: Emerson L. Saunders, clerk in charge.
Mails Arrive: 8.30 a. m.; 1.30, 3.30 p. m.
Mails Depart: 8.00 a. m.; 3.00, 5.00 p. m.

EXPRESS COMPANIES: Sidney R. Harvey; others deliver from Gloucester.

DISTANCES: Gloucester, 6 miles; Rockport, 4 miles.

BAY VIEW

CHURCH: Methodist.

POST OFFICE: Mails delivered by carrier from Lanesville.

EXPRESS COMPANIES: Deliver from Gloucester.

DISTANCES: Gloucester, 4 miles; Lanesville, 2 miles.

For information received too late to be inserted in its proper place in the towns, consult Addenda in the front section of book.

Abbott, Mr. and Mrs. A. B.
With Dr. and Mrs. Charles Baylis, Lanesville. (Mrs. Abbott was Marjorie Elizabeth Baylis.)

Ames, Gen. and Mrs. Adelbert
Bay View, Washington st.
w. r. Tewksbury, The Hill.
b. a. Lowell, Wamesit Power Co.; President; Former United States Senator and Ex-Gov. of Mississippi. (Mrs. Ames was Blanche Butler, daughter of Gen. B. F. Butler.)

Ames, Mr. and Mrs. Oakes
Bay View, Washington st.
w. r. North Easton and 355 Commonwealth ave.
b. a. Boston, 81 Ames bldg.; Scientist, Botanist, Author. (Mrs. Ames was Blanche Ames.)
Children: Amyas, 17 yrs.; Evelyn, 14 yrs.

Ames, Oliver
With Mr. and Mrs. Oakes Ames (son), Bay View.

Ames, Miss Pauline
With Mr. and Mrs. Oakes Ames (daughter), Bay View.

Bacon, G. W. and family
Bay View, Ames cottage.
w. r. Boston.

Bartlett, Dr. and Mrs. Wm. B.
Bay View, small Ames cottage.
w. r. Concord.

Baylis, Dr. and Mrs. Charles
Lanesville, Langsford st., Rockledge Camp for Girls.
w. r. Brooklyn, N. Y., 1021 Ocean ave. (Mrs. Baylis was Elizabeth Dillingham Hovey.)
Child: Miriam Joy, 15 yrs.

Baylis, Miss Esther Victoria
With Dr. and Mrs. Charles Baylis (daughter), Lanesville.

Baylis, Miss Gertrude Louise
With Dr. and Mrs. Charles Baylis (daughter), Lanesville.

Breed, Mr. and Mrs. Edgar R.
Lanesville, 2 Hickory st.
w. r. Medford, 14 Tyler ave.
Lawyer. (Mrs. Breed was Gertrude F. Sauer.)
Children: Edgar R., Jr., 7 yrs.; Frederic Brooks, 5 yrs.; Priscilla M., 4 yrs.; Ruth M., 2 yrs.

Butler, Mrs. Paul
Bay View.
w. r. Lowell, 330 Andover st.

Clements, Miss Gabrielle DeV.
Lanesville, Folly Cove, "The Thickets."
w. r. Washington, 1748 N st. Artist.

Clymer, Edwin S.
Lanesville, Folly Cove, "Seacroft."
w. r. Wyomissing, Penn.; Artist.

Coggeshall, Mr. and Mrs. John I.
Lanesville, Coggershall Camp.
w. r. Lowell, 473 Beacon st. Artist.

Grafly, Mr. and Mrs. Charles
Lanesville, Folly Cove.
w. r. Philadelphia, 131 No. 20th st.
b. a. (Studio), S. E. cor. 20th and Cherry sts.; Sculptor. (Mrs. Grafly was Frances Sekeles.)

Grafly, Miss Dorothy
With Mr. and Mrs. Charles Grafly (daughter), Lanesville.

Hale, Miss Ellen Day
With Miss G. DeV. Clements, Lanesville.
w. r. Washington, 1748 N st.

Hoyt, Prof. and Mrs. William Dana
Lanesville, Folly Cove, "The Folly."
w. r. Lexington, Va., 26 Washington st.
b. a. Washington and Lee University; Prof. of Biology. (Mrs. Hoyt was Margaret Howard Yeaton.)
Children: William Dana Hoyt, Jr., 11½ yrs.; Southgate Yeaton, 10½ yrs.; Robert Stephens, 7 yrs.

Mansfield, Mrs. H. S.
With Dr. and Mrs. Wm. F. Strangman (mother), Bay View.
w. r. Salem, 7 Monroe st.

Marshall, Mr. and Mrs. Andrew
Bay View, Davis' Neck.
w. r. Jamaica Plain, 397 South st.
b. a. Boston, 511 Sears bldg.; Hutchins & Wheeler; Lawyers; Partner. (Mrs. Marshall was Jessie Ames.)
Children: Andrew, Jr., 11 yrs.; Blanche Butler, 8 yrs.; Jessie Ames, 6 yrs.; Malcolm, 3½ yrs.

Pancoast, Mr. and Mrs. Morris Hall
Lanesville, 2 Langsford st., Langsford cottage. Phone: Glouc. 533-Y.
w. r. New York, 12 East 8th st. Artist. (Mrs. Pancoast was Minnie Leahy.)

Poore, Mr. and Mrs. Arthur Colesworthy
Lanesville, 2a Hickory st.
w. r. Medford, Forest st.
Children: Richard, 2 yrs.; Barbara, 1 yr.

Sprague, Mr. and Mrs. Nathaniel
Lanesville, Hickory rd.
w. r. Schenectady, N. Y.

Stanwood, Miss Gertrude
Lanesville, Folly Cove, 1261 Washington st.
w. r. Baltimore.
b. a. Bryn Mawr School; Teacher and Artist.

Stevens, Mr. and Mrs. C. Brooks
Bay View.
w. r. Lowell, R. F. D. No. 1.
b. a. U. S. Bunting Co.; Treas. (Mrs. Stevens was Edith Ames.)

Stevens, Ames
With Mr. and Mrs. C. Brooks Stevens (son), Bay View.

Stevens, C. Brooks, Jr.
With Mr. and Mrs. C. Brooks Stevens (son), Bay View.

Strangman, Dr. and Mrs. Wm. F.
Bay View.
w. r. Salem.
b. a. 208 Essex st., Dentist. (Mrs. Strangman was Bessie M. Mansfield.)
Children: Harriet C., 9½ yrs.; Elizabeth M., 4½ yrs.

White, J. Lyman
Lanesville, Folly Cove, "Woodbury."

Yeaton, Mrs. J. Southgate
With Dr. and Mrs. W. D. Hoyt (mother), Lanesville.
w. r. Baltimore, 2019 Maryland ave. (Mrs. Yeaton was Juliana E. H. Ridgely.)

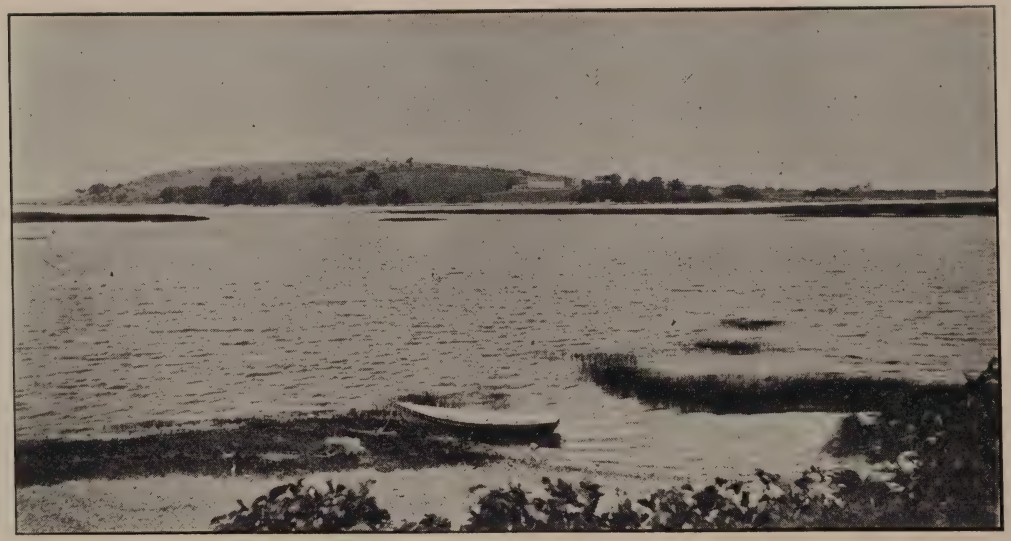

Choate Island, Essex, not far from "Castle Hill," the R. T. Crane, Jr., estate in Ipswich. It was on Choate Island, or Hog Island as it is locally called, that the great lawyer, Rufus Choate, was born in 1799.

Wheeler's Point, Thurston's Point, Riverview, Ferry Hill, Wolf Hill

Each of these summer colonies is located in the vicinity of West Gloucester, facing the inland waters of Annisquam harbor, and is a part of Gloucester. Regular mail deliveries from Gloucester post office. All within three miles of Gloucester.

For information received too late to be inserted in its proper place in the towns, consult Addenda in the front section of book.

Abbott, Miss Phoebe
With Mr. and Mrs. M. B. Thornberg, Wolf Hill.
w. r. Magnolia.

Atkinson, Mr. and Mrs. Joseph
Thurston's Point.
w. r. Everett, 24 Reynolds ave.
b. a. Boston, 18 T Wharf; Boston Scale Repairing Co.; Scales; Mgr.

Atkinson, Mr. and Mrs. Ralph L.
With Mr. and Mrs. Joseph Atkinson, Thurston's Point.
w. r. Everett, 29 Baker rd.

Atkinson, Raymond D.
With Mr. and Mrs. Joseph Atkinson (son), Thurston's Point.
w. r. Everett, 24 Reynolds ave.

Babson, Mr. and Mrs. Fitz J.
Wolf Hill.
b. a. Gloucester, 191½ Main st.; Fitz J. Babson & Co.; Insurance. (Mrs. Babson was Carrie Burnham.)

Babson, Miss Helen C.
With Mr. and Mrs. Fitz J. Babson, Wolf Hill.
w. r. Los Angeles, Cal.

Bates, Ex-Gov. and Mrs. John L.
Thurston's Point.
w. r. Brookline, 1537 Beacon st.
b. a. 950 Tremont bldg.; Attorney at Law. (Mrs. Bates was Clara Elizabeth Smith.)

Bates, Miss Dorothy
With Ex-Gov. and Mrs. John L. Bates (daughter), Thurston's Point.

Bates, John Harold
With Ex-Gov. and Mrs. John L. Bates (son), Thurston's Point.

Blatchford, Mr. and Mrs. Ernest L.
Riverview.
w. r. Gloucester, 16 Addison st. (Mrs. Blatchford was Julia C. Marr.)

Blatchford, Miss Doris H.
With Mr. and Mrs. Ernest L. Blatchford (daughter), Riverview.

Blatchford, Ralph C.
With Mr. and Mrs. Ernest L. Blatchford (son), Riverview.

Brewer, Miss Ethel S.
With Mr. and Mrs. Alfred B. Chapman (daughter), Wheeler's Point.

Burnes, Mr. and Mrs. R. N.
Wheeler's Point, 133 Wheeler st., "Immokalee."
w. r. Fort Myers, Fla. Retired. (Mrs. Burnes was Emma Howe.)

Burnes, Harry Newton
With Mr. and Mrs. R. N. Burnes (son), Wheeler's Point.
w. r. Hyde Park, Hyde Park ave.

Burnham, Mr. and Mrs. Harold N.
Wheeler's Point, Wheeler st., "Sans Souci."
w. r. Gloucester, 88 Washington st.
b. a. 15 E. Main st.; Hart Garage Co.; Treas. (Mrs. Burnham was Elizabeth Crawley.)
Children: William S., 16 yrs.; Donald, 9 yrs.; Betty, 4½ yrs.

Campbell, Mr. and Mrs. David
Wheeler's Point.
w. r. Gloucester, 30 Prospect st.
b. a. 168 Main st.

Carter, Mr. and Mrs. G. H.
Thurston's Point.
w. r. Brighton, 1871 Commonwealth ave.
b. a. Boston, 189-191 State st.; D. & L. Slade Co.; Spices; Treas. and Gen. Manager. (Mrs. Carter was Lillian Bates.)

Chapman, Mr. and Mrs. Alfred B.
Wheeler's Point, "Chapman House."
w. r. Boston, Back Bay.
b. a. Boston Herald Composing Room. (Mrs. Chapman was Margaret P. Perkins.)

Chase, Mr. and Mrs. Charles P. and family
Riverview, "The Moorings."
w. r. Everett.

Cobb, Dr. and Mrs. Frederick C.
Riverview.
w. r. Boston, 11 Marlboro st. Physician.
Child: Frederick C., Jr.

Cronin, Mr. and Mrs. Frank
Wheeler's Point, Shore Hill rd., "The Villa."
w. r. Somerville, 133 Hudson st.
b. a. E. Cambridge, Am. Net and Twine Co.; Foreman. (Mrs. Cronin was Mary C. Hickey.)
Children: Mollie E., 14 yrs.; Anna L., 12 yrs.

Cronin, Robert
With Mr. and Mrs. Frank Cronin (son), Wheeler's Point.

Davis, Mrs. Fred L.
Riverview, "Windytop."
w. r. Gloucester, 35 Middle st.

Davis, Miss Agnes Leland
With Mrs. Fred L. Davis (daughter), Riverview.

Davis, Miss Blanche
With Mrs. Fred L. Davis (daughter), Riverview.

Davis, Miss Margaret Louise
With Mrs. Fred L. Davis (daughter), Riverview.

Davis, Dr. and Mrs. Nelson C.
Thurston's Point, "Thistle Dhue."
w. r. Winchester, 59 Parkway.
b. a. Boston, 494 Rutherford ave.; H. P. Hood & Sons; Dairy Products; Director. (Mrs. Davis was Marie Louise Eaton.)
Child: Gloria, 7 yrs.

Davis, Miss Marie
With Dr. and Mrs. Nelson C. Davis (daughter), Thurston's Point.

Ellis, Mr. and Mrs. Ernest W.
Wheeler's Point, "The Elders."
w. r. Medford.
b. a. Medford, 8 Hancock st.; R. E. B. Mfg. Co.; Waterproofing; Pres. and Mgr. (Mrs. Ellis was Esther Judd.)
Child: Frederick M., 17 yrs.

Ellis, Miss Elizabeth
With Mr. and Mrs. E. W. Ellis (daughter), Wheeler's Point.

Ellis, Mr. and Mrs. Roland Henderson
With Mr. and Mrs. E. W. Ellis (son), Wheeler's Point. (Mrs. Ellis was Lavinia Boisner.)

Ellis, Mr. and Mrs. Winifred Judd
Wheeler's Point.
w. r. Boston.
b. a. Berger Mfg. Co.; Salesman. (Mrs. Ellis was Naomi Wheeler.)

Ellis, Miss Bessie M.
With Mr. and Mrs. Winifred Judd Ellis, Wheeler's Point.

Fisher, Mr. and Mrs. Charles E.
Wolf Hill.
w. r. Gloucester, 11 Washington sq.
b. a. 191 Main st.; Gloucester Safe Deposit & Trust Co.; Pres. (Mrs. Fisher was Jessie Davis.)

Fisher, Mr. and Mrs. Richard B.
Wolf Hill.
w. r. Gloucester, 9 Washington sq.
b. a. Russia Cement Co.
Children: Elizabeth Davis, 11 yrs.; Shirley(9 yrs.

Fletcher, Mr. and Mrs. Howard M.
Wheeler's Point.
w. r. Newton, 59 Charlesbank rd.
b. a. Boston, 22 Beacon st.; Raymond & Whitcomb Co.; Tours and Cruises; Organization Tours Mgr. (Mrs. Fletcher was Gertrude Cochrane.)
Child: Alexander Charles, 12 yrs.

Foley, Mr. and Mrs. John P.
Wheeler's Point, Wheeler st.
w. r. Melrose, 34 Frances st.
b. a. Boston, 118 Barristers Hall; Boston Court House; Official Stenographer; Shorthand Reporter.

Foley, Henry A.
With Mr. and Mrs. John P. Foley (son), Wheeler's Point.

Foley, Miss Katherine A.
With Mr. and Mrs. John P. Foley (daughter), Wheeler's Point.

Friend, Mr. and Mrs. Archer D.
Wolf Hill. Phone: Glo. 481-W.
w. r. Brookline, 34 Green st.
b. a. Boston, 87 Milk st.; Archer D. Friend; Investment Bonds. (Mrs. Friend was Anna R. Stranahan.)

Gorton, Mr. and Mrs. Thomas S.
Riverview, "Rosemere."
w. r. Gloucester.
b. a. 327 Main st.; Gorton-Pew Fisheries Co.

Griffin, Mr. and Mrs. Edw. S.
Wolf Hill.
w. r. Gloucester, 10 Granite st.
b. a. 33 Pearl st.; Contractor and Builder.

Grover, Mr. and Mrs. George B.
Wheeler's Point, Wheeler st., "West View."
w. r. Lynn, 25 Greystone Park.
b. a. 461 Union st.; W. J. Young Machinery Co.; Pres.

Hammond, Mr. and Mrs. William B.
Wolf Hill.
w. r. Somerville, 16 Arlington st.
b. a. Boston, 16 North Centre st.; Mass. Stables; Tuttle's Elixir Co. (Mrs. Hammond was Alice West.)

Hammond, Mrs. J. B.
With Mr. and Mrs. Wm. B. Hammond, Wolf Hill.

Hammond, Walter D.
With Mr. and Mrs. Wm. B. Hammond, (son), Wolf Hill.

Hammond, William F.
With Mr. and Mrs. Wm. B. Hammond, (son), Wolf Hill.

Heberle, Mr. and Mrs. Charles T.
Wolf Hill, "Cove Acre."
w. r. Gloucester, 75 Western ave.
b. a. 43 Duncan st.; Gloucester Coal Co.; Mgr. and Treas.
Child: Charles T., Jr., 12 yrs.

Heberle, Clement
With Mr. and Mrs. Charles T. Herberle (son), Wolf Hill.

Higgins, Mr. and Mrs. Richard F.
Wolf Hill, Frank M. Shurtleff cottage.
w. r. Cambridge, 12 Inman st.
b. a. Boston, 322 Summer st.; Cobb, Bates & Yerxa Co.; Grocers; Salesman. (Mrs. Higgins was Julia A. King.)

Higgins, Mr. and Mrs. George K.
With Mr. and Mrs. Richard F. Higgins, Wolf Hill.
w. r. Brookline, 141 Fuller st.
b. a. Brookline, 1318 Beacon st.; Real Estate.

Hill, Mr. and Mrs. Herbert L.
Wheeler's Point, "The Sunset."
w. r. Reading, 36 Orange st.
b. a. Boston, 11 South st.; Herbert L. Hill Co.; Wholesale Leather. (Mrs. Hill was Frances C. Leuchtman.)
Children: Herbert L., Jr., 11½ yrs.; Ruth M., 3 yrs.

Hodsdon, Mr. and Mrs. Albert D.
Ferry Hill.
w. r. Gloucester, 22 Blynman ave.
b. a. Boston, 35 Congress st.; Salomon Bros. & Hutzler; Investments and Securities; Bond Trader. (Mrs. Hodsdon was Edith C. Crowe.)
Children: Barbara Vaughan, 13 yrs.; Jean Dana, 11½ yrs.

Houghton, Mr. and Mrs. Roswell H.
Ferry Hill, "Cliff View Cottage."
w. r. Brighton, 14 Dighton st.
b. a. Boston, 24 Winter st.; A. Stowell & Co., Inc.; Salesman. (Mrs. Houghton was Josephine W. Hopkins.)
Child: Jeannette, 8 yrs.

Hubbard, Mr. and Mrs. Albert P.
Wolf Hill.
w. r. Gloucester, 311 Washington st.
b. a. 44 Prospect st.; Augustus Hubbard & Son, Inc.; Bakers. (Mrs. Hubbard was Carrie Hudson.)
Child: William.

Hughes, Mr. and Mrs. Edward
Wheeler's Point.
w. r. Boston.
b. a. 518 Washington st., The R. H. White Co.

Joslin, Mr. and Mrs. Ivan H.
Riverview.
w. r. Melrose, 38 Oakland st.
b. a. Boston, 131 State st.; Clerk. (Mrs. Joslin was Alta Wharf.)
Children: Jean, Robert.

Kerr, Mr. and Mrs. William
Wolf Hill.
w. r. Gloucester, 67 Western ave.
b. a. 195 Main st.; Cunningham & Kerr; Real Estate and Insurance; Partner. (Mrs. Kerr was Ethel A. Gorton.)
Children: Margaret Ann, 9 yrs.; Clarissa Elwell, 5 yrs.

Knowles, Mr. and Mrs. H. Bert
Wheeler's Point, "Wammigan."
w. r. Gloucester, 120 Main st.
b. a. Boston, 707-708 Pemberton bldg.; Lawyer. (Mrs. Knowles was Blanche Robinson.)

Lovett, Miss Anne C.
With Mr. and Mrs. E. S. Griffin, Wolf Hill.

MacInnis, Mr. and Mrs. William J.
Riverview.
b. a. 105 Maplewood ave.; Gloucester Net & Twine Co.; Mgr.; also Lawyer. Mayor of Gloucester.

MacLeod, Mr. and Mrs. Edward E.
Wheeler's Point, "Columbia."
w. r. Dorchester, 50 Mellen st.
b. a. Boston, 705 Chamber of Commerce; E. E. MacLeod; Wholesale Grain. (Mrs. MacLeod was Sarah Walker.)
Child: Helen, 11 yrs.

MacLeod, George
With Mr. and Mrs. Edward E. MacLeod (son), Wheeler's Point.

MacLeod, Miss Jean
With Mr. and Mrs. Edward E. MacLeod (daughter), Wheeler's Point.

MacLeod, Norman
With Mr. and Mrs. Edward E. MacLeod (son), Wheeler's Point.

Macquarrie, Miss Blanche L.
Wheeler's Point, "Shadow Lane."
w. r. Braintree, 87 Prospect st.
b. a. Boston, 167 State House; Accountant.
Guest: Mary Redman, 12 yrs.

Macquarrie, Mrs. Mary A.
With Miss Blanche L. Macquarrie (mother), Wheeler's Point.

Michie, Mr. and Mrs. Albert C.
Wheeler's Point, "The Forglen."
w. r. Somerville, 183 Highland ave.
b. a. Gerrior sq.; Metropolitan Motor Service, Inc.; Automobiles; Treas. (Mrs. Michie was Fay Iris Lamson.)

Nelson, Mr. and Mrs. George and family
Wheeler's Point.
w. r. Gloucester, 10 Addison st.
b. a. 10 Railroad ave.; Painter.

Paasche, Mr. and Mrs. P. J.
Thurston'e Point.
w. r. West Medford.
b. a. Boston, 161 Milk st.

Paasche, Miss Leona
With Mr. and Mrs. P. J. Paasche, Thurston's Point.

Paasche, Norman
With Mr. and Mrs. P. J. Paasche, Thurston's Point.

Phillips, Mr. and Mrs. N. Carleton
Wolf Hill.
w. r. Gloucester, 16 Mason st.
b. a. Essex ave.; Russia Cement Co.
Children: Donald, 16 yrs.; Catherine, 11 yrs.

Procter, Mr. and Mrs. W. A.
Wolf Hill, "Kozykot."
w. r. Gloucester, 4 Conant ave.
b. a. 110 Main st.; Gloucester Daily Times, Office Mgr. (Mrs. Procter was Geneva W. Smith.)

Redman, Miss Blanche
With Miss Blanche L. Macquarrie (guest), Wheeler's Point.

Rowe, Walter L.
Wolf Hill, Ferry st.
w. r. Gloucester, 80A Middle st., The Lorraine.
b. a. Post Office.

Rowe, Miss Amanda Lane
With Walter L. Rowe (daughter), Wolf Hill.

Sargent, Mr. and Mrs. Sullivan A.
Ferry Hill.
w. r. Brookline, 342 Tappan st.
b. a. Boston, 30 Huntington ave.; N. E. Conservatory of Music; Vocal Teacher.

Sargent, Miss Grace
With Mr. and Mrs. Sullivan A. Sargent (daughter), Ferry Hill.

Sargent, Miss Helen
With Mr. and Mrs. Sullivan A. Sargent (daughter), Ferry Hill.

Sargent, Sullivan A., Jr.
With Mr. and Mrs. Sullivan A. Sargent (son), Ferry Hill.

Shurtleff, Mr. and Mrs. F. M.
Wolf Hill.
b. a. Boston, North Station; Armstrong News Co.; Supt. (Mrs. Shurtleff was Kate Wilder Drake.)

Smith, Mr. and Mrs. Frank F.
Wolf Hill, Ferry st. Phone: Glo. 1089-M.
w. r. Gloucester, 79 Western ave.
b. a. Wharf st.; Frank F. Smith & Co.; Wholesale Salt Fish; Prop. (Mrs. Smith was Lucy M. Poole.)

Smith, Lieut. Leland S.
With Mr. and Mrs. Frank F. Smith (son), Wolf Hill.
w. r. Honolulu, T. H.

Smith, Miss Muriel E.
With Mr. and Mrs. Frank F. Smith (daughter), Wolf Hill.

Smith, Mr. and Mrs. Harry J.
Wheeler's Point.
w. r. Arlington, 182 Pleasant st.
b. a. Boston, 11 South st.; Brockton Coöperative Boot & Shoe Co.; Salesman. (Mrs. Smith was Alice L. Hartwell.)

Smith, Miss Louise F.
With Mr. and Mrs. Harry J. Smith (daughter), Wheeler's Point.

Smith, Mr. and Mrs. Howard F.
Riverview, "Green Gables."
w. r. Gloucester, 115 Prospect st.
b. a. 17 Rogers st.; Crown Sea Food Co.; Mail Order Fish Dealers; Vice Pres. (Mrs. Smith was Gertrude Parsons.)

Smith, Miss G. Lucille
With Mr. and Mrs. Howard F. Smith (daughter), Riverview.

Smith, Malcolm H.
With Mr. and Mrs. Howard F. Smith (son), Riverview.

Smith, S. Paul
With Mr. and Mrs. Howard F. Smith (son), Riverview.

Smith, Mr. and Mrs. James S.
Wolf Hill, "Colonial Cottage."
w. r. Gloucester, 29 Granite st.
b. a. 91 Washington st.; Plumbing and Heating. (Mrs. Smith was Mary H. Overbeck.)

Smith, James H.
With Mr. and Mrs. J. S. Smith (son), Wolf Hill.

Speck, Prof. and Mrs. Frank G.
Riverview.
w. r. Swarthmore, Pa.
b. a. University of Pennsylvania; Prof. (Mrs. Speck was Florence Insley.)
Child: Frank Staniford.

Stearns, Mrs. Jane
With Mrs. Frank H. Thomas, Wolf Hill.

Sutcliffe, Mr. and Mrs. Albert E.
Ferry Hill.
w. r. Somerville, 236 Highland ave.
b. a. Boston, 28 Summer st.; Salesman. (Mrs. Sutcliffe was Caroline Thomas Hopkins.)

Sutcliffe, Laurence F.
With Mr. and Mrs. Albert E. Sutcliffe (son), Ferry Hill.

Sutcliffe, Russell H.
With Mr. and Mrs. Albert E. Sutcliffe (son), Ferry Hill.

Thomas, Mrs. Frank H.
Wolf Hill.
w. r. Cambridge, 55 Garfield st. (Mrs. Thomas was Alice Stearns.)
Child: Homer A., 15 yrs.

Thomas, Frank H.
With Mrs. Frank H. Thomas (son), Wolf Hill.

Thompson, Mr. and Mrs. Fred S.
Wheeler's Point, "The Lilacs."
w. r. Gloucester, 93 Prospect st.
b. a. 164 Main st.; Jeweler. (Mrs. Thompson was Adeline Fears.)

Thompson, Robert F.
With Mr. and Mrs. Fred S. Thompson, Wheeler's Point.

Thornberg, Mr. and Mrs. M. B.
Wolf Hill, W. F. Fisher cottage.
w. r. Magnolia, Norman ave. (Mrs. Thornberg was Carolyn Bailey Parker.)
Children: Hildegard, 13 yrs.; Peggy Philbrick (guest), 13 yrs.

Thornberg, Miss Nancy
With Mr. and Mrs. M. B. Thornberg, Wolf Hill.

Trear, Mr. and Mrs. W. B.
Wheeler's Point, "Suncliffe."
w. r. Cambridge, Wendall st.
Child: Virginia C., 15 yrs.

Trear, Miss Barbara N.
With Mr. and Mrs. W. B. Trear (daughter), Wheeler's Point.

Walen, Mr. and Mrs. Seymour A.
Wolf Hill.
w. r. East Gloucester, 44 Rocky Neck ave.
b. a. Rocky Neck, Tarr & Wonson; Asst. Treas.

Webber, Mr. and Mrs. Charles E.
Wheeler's Point.
w. r. Arlington, Bartlett ave. (Mrs. Webber was Anna E. Russell.)

Webber, C. Sterling
With Mr. and Mrs. C. E. Webber (son), Wheeler's Point.

Webber, Mr. and Mrs. Everett R.
With Mr. and Mrs. C. E. Webber (son), Wheeler's Point.

Webber, Horace I.
With Mr. and Mrs. C. E. Webber (son), Wheeler's Point.

Webber, Robert Charles
With Mr. and Mrs. C. E. Webber (grandson), Wheeler's Point.

Whittemore, W. R.
Ferry Hill, "Whytemere."
w. r. Cambridge, 329 Harvard st.
b. a. Boston, 28 State st.; Merchants' National Bank; Asst. Cashier.

Williamson, Mr. and Mrs. Reuben T.
Wheeler's Point, 127 Wheeler st., "Naomi."
w. r. Somerville, 6 Stickney ave.; Retired Fire Chief of Chelsea. (Mrs. Williamson was Ella F. Lowe.)

Winslow, Rev. Dr. E. C.
Wolf Hill, Thornberg cottage.
w. r. Boston, 1131 Massachusetts ave.

Wyman, Mr. and Mrs. Harvey T.
Riverview.
w. r. Dorchester, 40 Mt. Ida rd.
b. a. Boston, 90 North st.; Salesman.

Tidal marsh at Rowley at high tide, as seen from the railroad. Plum Island in the distance.

ANNISQUAM

Annisquam is a part of Gloucester, and has a post office.

HOTELS: The Overlook, Wonasquam Lodge, Brynmere.

BOARDING HOUSES: By-Water Inn.

EXPRESS COMPANIES: Lanesville & Annisquam, Rice's Harvey Express, represent American Railway and Presson's Express Companies.

POST OFFICE: Charles E. Cunningham, clerk in charge.
Open: 7.30 a. m. to 5 p. m.
Mails Arrive: 9.30 a. m.; 3.30, 6.30 p. m.
Mails Depart: 8.00 a. m.; 5.30 p m.
Carriers make three deliveries daily.

DISTANCES: Gloucester, 3½ miles; Boston, 35; Rockport, 6 miles.

For information received too late to be inserted in its proper place in the towns, consult Addenda in the front section of book.

Abbott, Mr. and Mrs. T. Grafton
Annisquam, Adams rd., Townsend cottage.
w. r. Winchester, 34 Ranger st.

Achorn, Dr. and Mrs. John W.
Annisquam, Norwood Heights, "The Ledges." Phone: Glo. 306-W.
w. r. Pine Bluff, N. C.; Physician. (Mrs. Achorn was Harriet P. Sawyer.)

Adams, Mr. and Mrs. Walter O.
Annisquam, Adams Hill.
w. r. Ann Arbor, Mich., 517 East Madison st.
b. a. American Broach & Machine Co. (Mrs. Adams was Mabel Gertrude Johnston.)

Aldrich, Mr. and Mrs. George I.
Annisquam, River rd., "Spruce Cottage."
w. r. Brookline, 24 Marion st.

Allen, Mr. and Mrs. C. Samuel
Annisquam, 5 Bridgewater st.
w. r. Allston.
b. a. 581 Cambridge st.; C. S. Allen Co. (Mrs. Allen was Annie B. Jewett.)
Children: Katherine, 13 yrs.; Jane, 4 yrs.

Andrew, Mr. and Mrs. George C.
Annisquam, Cambridge ave., "Willow Cottage." Phone: Glo. 542-M.
w. r. Boston, 28 Marlboro st.
b. a. 201 Devonshire st.; Monadnock Paper Mills. (Mrs. Andrew was Miss Shaw.)

Andrew, Sumner
With Mr. and Mrs. George C. Andrew (son), Annisquam.

Barry, Miss E. F.
With Prof. and Mrs. Barry MacNutt (aunt), Annisquam.

Bartlett, Mr. and Mrs. J. P.
Annisquam, Adams Hill, "Cherrycroft."
w. r. New York City, 257 W. 86th st.
b. a. 120 Broadway; Bartlett & Brownell; Lawyers. (Mrs. Bartlett was Eleanor Pauline Fitch.)

Beckler, Mrs. M. E.
Annisquam, Weber bungalow.
w. r. Chicago.

Bent, Mr. and Mrs. Felton
Annisquam, "The Homestead." Phone: Glo. 833.
w. r. Philadelphia, 2121 Walnut st.
b. a. 209 Real Estate Trust bldg.; Lebanon Iron Co.; Vice Pres. (Mrs. Bent was Helen Darlington.)
Child: Nancy Stedman, 8½ yrs.

Bent, Mr. and Mrs. Quincy
Annisquam, Leonard st.
w. r. Bethlehem, Pa.
b. a. Bethlehem Steel Co.; Vice Pres. (Mrs. Bent was D. N. Brock.)
Child: Horace Brock, 10 yrs.

Birge, Mr. and Mrs. Humphrey
Annisquam, Norwood Heights, "Maxwellton." Phone: Glo. 908-J.
w. r. Santa Barbara, Cal., "El Mirasol."
b. a. Buffalo, 390 Niagara st.; M. H. Birge & Sons Co.; Wall Papers; Pres. (Mrs. Birge was Ethel Richards.)
Children: George K., 14 yrs.; Caroline Maxwell, 12 yrs.; Richard, 7 yrs.

Bostwick, Mrs. M. J.
Annisquam, Cambridge ave.; Almon Davis cottage.
w. r. St. Louis, Mo., 4906 Argyle pl. (Mrs. Bostwick was Margaret McK. Jones.)
Child: Theoline R., 3 yrs.

Bowlen, Mr. and Mrs. Wm. C.
Annisquam, R. O. C. cottage.
w. r. Holyoke, 121 Madison ave.

Bowman, Mr. and Mrs. Henry H.
Annisquam Hermit Ledge, "The Little Gray House." Phone: Glo. 1024.
w. r. Springfield, 41 Mulberry st.
b. a. Springfield National Bank.; Pres. (Mrs. Bowman was Mary Graves.)

Bradley, Prof. and Mrs. Chas. Frederick
Annisquam, "Bayberry Ledge."
w. r. Boston, 90 Mt. Vernon st.
Retired. (Mrs. Bradley was Mary Stark Emery.)
Children: Elizabeth, Mary Adelaide.

Brown, Mr. and Mrs. Alexander
Annisquam, Hollis French estate.
w. r. Winchester.

Brown, Mr. and Mrs. W. G.
Annisquam, 628 Washington st.
w. r. Gloucester, 5 Riggs st.
b. a. Main st.; W. G. Brown Co.; Dept. Store. (Mrs. Brown was Minnie S. Russell.)

Brown, Mr. and Mrs. W. G., Jr.
With Mr. and Mrs. W. G. Brown, Annisquam.
w. r. Gloucester, 16 Middle st.

Buckley, Mr. and Mrs. M. Francis
With Joseph F. MacPhee, Annisquam.
w. r. Gloucester, 16 Millett st.; Attorney.

Byrnes, Mrs. Eugene
Annisquam, River rd., Cunningham cottage.
w. r. Washington.

Camp, Mr. and Mrs. Walter
Annisquam, Charles cottage.
w. r. New Haven, Conn.

Chase, Mr. and Mrs. William Chester
Annisquam, Bayberry Ledge.
w. r. Boston, 8 Marlboro st. Architect. (Mrs. Chase was Adelaide Cole.)

Chidell, Mrs. Alice Howe
Annisquam, Arlington st.
w. r. New York. (Mrs. Chidell was Alice Howe.)

Clark, Mr. and Mrs. A. B.
Annisquam(By-Water Inn.
Prop. By-Water Inn.
w. r. Daytona, Fla. (Mrs. Clark was Cora Edgerton.)

Clark, Rev. and Mrs. Davis Wasgatt
Annisquam, 12 Arlington st., "High Elm."
w. r. 31 West Cedar st. (Mrs. Clark was Fannie Delano Jones of Columbus, Ohio.)

Clark, Davis Wasgatt, Jr.
With Rev. and Mrs. Davis W. Clark (son), Annisquam.

Clark, William Armstrong
With Rev. and Mrs. Davis W. Clark (son), Annisquam.

Clark, Mr. and Mrs. Jesse Redman
Annisquam, River rd.
w. r. Boston, 68 Chestnut st. (Mrs. Clark was Alice Coddington of Annisquam.)

Cobb, Mr. and Mrs. G. W.
Annisquam, rear 664 Washington st., "Sea Foam Cottage."
w. r. Cambridge, 27 Thayer Hall.
b. a. Boston, 575 Atlantic ave.; Am. Net & Twine Co.; Foreman.

Coburn, Mrs. William H. and daughters
Annisquam, Brynmere.
w. r. Indianapolis.

Coe, Miss Miriam S.
Annisquam, Trull cottage.
w. r. New York, N. Y., 42 W. 52nd st.

Cunningham, Mr. and Mrs. Chas. E.
Annisquam, River rd.
w. r. Annisquam.
b. a. Annisquam P. O.; Clerk in Charge.

Cunningham, Col. and Mrs. James H.
With Mr. and Mrs. Charles E. Cunningham, Annisquam.
Child: James H., Jr.

Cushman, Mr. and Mrs. Rufus C., Jr.
Annisquam, Norwood Heights, Gifford house. Phone: Glo. 1397-W.
b. a. Boston, 60 State st.; Blodgett & Co.; Bankers.
Child: Robert Allerton, 1 yr. 9 mos.

Damon, Mr. and Mrs. Joseph N.
Annisquam, Cambridge ave.
w. r. Newton, 98 Washington st.
b. a. Boston, 52 Chauncy st., Treas. (Mrs. Damon was Sarah Pastorius.)

Damon, Samuel Foster
With Mr. and Mrs. Jos. N. Damon (son), Annisquam.
w. r. Cambridge, Harvard University.

Daniels, Mr. and Mrs. F. H.
Annisquam, W. M. Jelly cottage.
w. r. Worcester.

Davis, John W.
Annisquam, Norwood Heights.
Lighthouse Keeper.

Davis, Mr. and Mrs. Philip A.
Annisquam, Hardwick cottage.
w. r. Concord, Lowell rd.
b. a. Boston, 10 High st.; Davis & Young; Wool; Partner. (Mrs. Davis was Mary Bartlett.)
Children: Philip A., Jr., 9 yrs.; Sarah French, 7 yrs.

Davison, Sidney
Annisquam, Chester sq.; former Houghton cottage.

Day, Mr. and Mrs. William J.
Annisquam, 129 Leonard st.
b. a. 83 S. Market st.; J. W. Roberts Co.; Wholesale Grocers. (Mrs. Day was Mabel T. Elliott.)

Deming, Mrs. C. K.
Annisquam, Clough bungalow.
w. r. New Haven, Conn.

Dennison, Mr. and Mrs. Charles E.
Annisquam, Revere st.
w. r. Newton Centre.
b. a. Boston, 50 Kilby st.; Insurance.
Child: David, 7½ yrs.

Dennison, Mrs. Mary O.
With Mr. and Mrs. Charles E. Dennison, Annisquam.

Denton, Mr. and Mrs. Eugene W.
Annisquam, 15 River rd., "The Tides."
w. r. New York, 41 East 74th st. (Mrs. Denton was Isabel Frazer.)

Distler, Mrs. John Cyrus
With Mr. and Mrs. Henry A. Wise Wood, Annisquam.
w. r. Baltimore, Md. (Mrs. Distler was Elizabeth Brower Wood.)
Child: Hope H., 5½ yrs.

Dwinell, Mr. and Mrs. James H.
Annisquam, Rowe cottage.
w. r. Winchester, 354 Main st.
b. a. Boston, 311 Summer st.; Dwinell-Wright Co.; Coffee and Tea; Vice Pres. and Director.

Eddy, Mr. and Mrs. Schuyler B.
Annisquam, Norwood Heights, Parsons cottage.
w. r. Springfield, 57 Mulberry st.
b. a. 14 Fort st.; Oppenheimer & Field; Insurance; also Dentists & Surgeons Supply Co.; Pres. and Treas.

Flagg, Miss Nancy
Annisquam, River rd., "The Barnacle."
Prop., "The Barnacle."

Fobes, Mr. and Mrs. Willard H.
Annisquam, Diamond Cove, "Cherry Knoll."
w. r. Cambridge, 67 Walker st.

Fobes, Miss Margaret
With Mr. and Mrs. Willard H. Fobes (daughter, Annisquam.
w. r. Cambridge, 67 Walker st. Radcliffe, '24.

French, Mr. and Mrs. Hollis
Annisquam, Squam Rock rd. Phone: Glo. 1090.
w. r. Boston, 94 Mt. Vernon st.
b. a. 210 South st.; Hollis French & Allen Hubbard; Consulting Engineers; Partner. (Mrs. French was Helen Goodwin.)
Child: Rue Elizabeth, 13 yrs.

French, Alden
With Mr. and Mrs. Hollis French (son), Annisquam.

French, Hollis S.
With Mr. and Mrs. Hollis French (son), Annisquam.
w. r. Cambridge; student at Harvard University.

French, Stanley G.
With Mr. and Mrs. Hollis French (son), Annisquam.
w. r. Cambridge; student at Harvard university.
(Abroad this season.)

French, Mrs. W.
Annisquam, Cambridge ave., Strater cottage.
w. r. St. Louis.

Gardner, Mr. and Mrs. Arthur L.
Annisquam.
w. r. Wakefield, 126 West Chestnut st.

Gay, Mrs. Josephine
Annisquam, Pleasant Point, Davis cottage.
w. r. Brookline.

Gifford, Mr. and Mrs. Wm. L. R.
Annisquam, Norwood Heights. Phone: Glo. 1397-W.
w. r. St. Louis, 411 N. Newstead ave. (Mrs. Gifford was Eleanor R. Dexter.)

Gleason, Mr. and Mrs. Charles B.
Annisquam.
w. r. Newton, Waterston rd.
b. a. Boston, 101 Milk st. With Boston Elevated Ry.; Lawyer. (Mrs. Gleason was Helen Z. Howes.)
Children: John H., Francis H., Sidney, 2d., Donald H.

Goddard, Miss Irene
Annisquam, River rd.
w. r. St. Louis, Mo.

Goodwin, Miss Henrietta R.
Annisquam, 4 Chester sq.
w. r. Washington, D. C., National Cathedral School.

Gordon, Mr. and Mrs. Samuel and family
Annisquam, Brynmere.
w. r. St. Louis, Mo.

Green, Mr. and Mrs. J. Rush
Annisquam, Washington st., "Barberrie Heights."
w. r. Somerville, 11 Cambria st. Retired. (Mrs. Green was Octaria E. Bryan.)

Gromes, John B. and family
Annisquam, Cambridge ave., Damon cottage.
w. r. Chicago.

Guild, Mr. and Mrs. Henry J. and daughter
Annisquam, River rd., Richardson cottage.

Guiler, Mr. and Mrs. James
Annisquam, Norwood Heights, "The Wigwam."
w. r. Newton Centre, 22 Ridge ave.
b. a. Boston, 201 Devonshire st.; Marcus Mason Co.; Mfg. Engineers; Pres. and Treas. (Mrs. Guiler was Elizabeth Daley.)

Guiler, Cameron
With Mr. and Mrs. James Guiler (son), Annisquam.

Guiler, Douglas
With Mr. and Mrs. James Guiler (son), Annisquam.

Guiler, Miss Helen
With Mr. and Mrs. James Guiler (daughter), Annisquam.

Guiler, James, Jr.
With Mr. and Mrs. James Guiler (son), Annisquam.

Hale, Mr. and Mrs. Ralph T.
Annisquam, "Overlook Cottage."
w. r. Winchester, 44 Lloyd st.
b. a. Boston; 755 Boylston st.; The Medici Society of America; Art and Book Publishers; Treas., and Gen. Mgr. (Mrs. Hale was Miss Greenleaf.)
Child: Albert Greenleaf, 9½ yrs.

Hardwick, Mrs. Melbourne H.
Annisquam, River rd., Studio and residence. Phone: Glo. 2134.
w. r. Boston, 486 Boylston st.; Artist. (Mrs. Hardwick was Alice Irene Roney.)

Hartley, Mr. and Mrs. Thomas
Annisquam, Cambridge ave.
w. r. Brookline.

Hartshorn, Dr. and Mrs. Edward
Annisquam, Brynmere.
w. r. Brookline.

Harvey, Mr. and Mrs. George W.
Annisquam, River rd.
w. r. Annisquam. Artist. (Mrs. Harvey was Martha Hale Rogers.)

Hawkins, Mr. and Mrs. Louis Trask
Annisquam, "Rockholm."
w. r. Boston, 158 Bay State rd. (Mrs. Hawkins was Florence Doten.)
b. a. Providence, Terminal Way, Hawkins & Withington.
Child: Joanna.

Hawkins, Mr. and Mrs. Frederick Doten
With Mr. and Mrs. Louis T. Hawkins, Annisquam.

Hawkins, Miss Georgiana Wells
With Mr. and Mrs. Louis T. Hawkins, Annisquam.

Hawley, Miss T. deR.
Annisquam.
w. r. New York, 141 East 40th st. (Not here this season.)

Higgins, Mrs. Marion P.
Annisquam, "Wander-In."
w. r. Boston, 54 Beacon st. (Mrs. Higgins was Marion Lawrence.)

Higgins, Freeman
With Mrs. Marion P. Higgins (son), Annisquam.
w. r. New Haven, Conn.; student at Yale University.

Higgins, Lawrence
With Mrs. Marion P. Higgins (son), Annisquam.

Hight, Mr. and Mrs. Clarence A.
Annisquam, Lookout Hill.
w. r. Brookline, 122 Carlton st.
b. a. Boston, 55 Congress st.; Lawyer.

Hooper, S. Henry
Annisquam, The Overlook.
w. r. Boston, 237 Berkeley st., The Kempton.
b. a. 612 Barristers Hall; Lawyer.

Hooper, John S.
With S. Henry Hooper (son), Annisquam.

Hoppin, Mr. and Mrs. Tracey
Annisquam Heights.
w. r. New Hope, Pa. Artist. (Mrs. Hoppin was Constance Burlingame.)
Child: Philip Burlingame, 10½ yrs.

Howes, Mr. and Mrs. Frank H.
Annisquam Heights.
w. r. Newton, 248 Park st.
b. a. Boston, 4 Liberty sq.; Insurance. (Mrs. Howes was Jenny Roome Osgood.)

Howes, Henry F.
With Mr. and Mrs. Frank H. Howes (son), Annisquam.
w. r. Newton.
b. a. Boston, 30 Kilby st.

Howlett, Mr. and Mrs. Eugene L.
Annisquam. "Appletrees."
w. r. Boston.

Hubbard, Mrs. J. D.
Annisquam, Adams Hill, "Selkirk Ledge."
w. r. Lake Forest, Ill., 619 Spring lane.

Hubbard, Miss Janet
With Mrs. J. D. Hubbard (daughter), Annisquam.

Huckins, Mr. and Mrs. Albert K.
Annisquam, Nashua ave., "Bayside Cottage."
w. r. Winchester, 307 Washington st.
b. a. Boston, 50 Congress st.; E. Naumburg & Co.; Bankers; Mgr. (Mrs. Huckins was Clara Webster.)
Children: Jean, 5½ yrs.; George Kimball, 8 mos.

Huff, Mr. and Mrs. Bradbury
Annisquam, 4 River rd., "The Idlewild Cottage."
w. r. Manchester, N. H., 231 Bridge st. (Mrs. Huff was Nellie B. Thompson.)

Huntington, Mr. and Mrs. A. M.
With Mrs. Alpheus Hyatt, Annisquam.
w. r. New York. (Mrs. Huntington was Anna Vaughn Hyatt, the sculptor.)

Huntress, Mr. and Mrs. George L., Jr.
Annisquam, 31 Leonard st., "Pulcifer." Phone: Glo. 892-J.
w. r. Boston, 82 Pinckney st.
b. a. Jamaica Plain, 24 Porter st.; Wiltbonco Mfg. Co.; Locomotive Specialties; Pres. (Mrs. Huntress was Gertrude F. Brown.)
Children: Harriet, 15 yrs.; Sally, 11 yrs.; Gertrude, 5 yrs.

Hutchinson, Mr. and Mrs. Chester
Annisquam.
w. r. Melrose Highlands, 70 Morgan st.

Hutchison, Rev. and Mrs. Charles E.
With O. F. Kendall, Annisquam.
w. r. East Orange, N. J., 14 Prospect ter. Rector Christ church. (Mrs. Hutchison was Louise H. Kendall.)

Hyatt, Mrs. Alpheus
Annisquam, "Seven Acres."
w. r. New York.

Ives, Frederick M. and family
Annisquam, Norwood Heights, Bott cottage, "Cedarsea."
w. r. Winchester, 300 Highlands.
b. a. Boston, 84 State st.

Jelly, Mr. and Mrs. William M.
Annisquam, Norwood Heights.
w. r. Salem, 16 Beckford st. (Mrs. Jelly was Lucy S. Babson.)

Jelly, Donald B.
With Mr. and Mrs. William B. Jelly (son), Annisquam.

Jones, Mr. and Mrs. Hugh McKay
Annisquam, Crown cottage.
w. r. Clayton, Mo.

Kammerer, Rev. Dr. and Mrs. Percy G.
Annisquam, Leonard st., Houghton cottage.
w. r. Pittsburgh, Pa.; Trinity church; Pastor. (Mrs. Kammerer was Olivia P. Heminway.)
Children: Honora H., 5½ yrs.; Eleanor, 2 yrs.

Kendall, Major Alexander
Annisquam, Adams rd., Upper Graves cottage.
w. r. Boston, 48 Beacon st.
b. a. Boston, 126 State st.; Downer, Hunnewell & Co.; Export and Import; Treas.

Kendall, O. F.
Annisquam, Adams rd., Upper Graves cottage.
w. r. Cambridge, 1563 Massachusetts ave.
b. a. Boston, 89 Franklin st.; L. C. Chase & Co.; Manufacturers and Commission Agents.

Kendall, Alexander
With O. F. Kendall, Annisquam.
b. a. New York; Downer, Hunnewell & Co.

Kendall, Anna Leigh
With O. F. Kendall, Annisquam.
w. r. Orange, N. J.

Kendall, Mr. and Mrs. Eugene W.
With O. F. Kendall, Annisquam.
w. r. Orange, N. J.
b. a. New York, 30 Church st. (Mrs. Kendall was Mabel Congdon.)

Kettell, Mrs. Charles W.
Annisquam, Squam Rock rd., Gale cottage.
w. r. Lexington, 10 Eliot rd. (Mrs. Kettell was Fanny R. Hawes.)

Ketttell, Miss Margaret
With Mrs. Charles W. Kettell (daughter).
w. r. Annisquam.
Child: Prescott W. (adopted son), 11 yrs.

Kettell, Russell H.
With Mrs. Charles W. Kettell (son), Annisquam.
w. r. Lexington, 10 Eliot rd.
b. a. Concord; Middlesex School; Master.

Kirkaldy, Mr. and Mrs. James B.
Annisquam, Straiter cottage.
w. r. Upper Montclair, N. J., 356 Park st. (Mrs. Kirkaldy was Miss Trask.)
Children: Margaret, 13 yrs.; James B., Jr., 8 yrs.

Knight, Mr. and Mrs. J. J.
Annisquam, 660 Washington st.
w. r. W. Somerville, 22 Bank st.

Lane, Arthur F.
Annisquam, Lane Homestead.

Lane, Miss Charlotte A.
With Mr. and Mrs. Carlos Moore, Annisquam.
w. r. Wellesley Hills, 389 Linden st.

Lane, Miss Edith H.
Annisquam, Lane Homestead.

Littlefield, Mr. and Mrs. W. Joseph
With Mr. and Mrs. Joseph N. Damon, Annisquam. (Mrs. Littlefield was Sally Pastorius Damon.)

Lynde, Prof. and Mrs. L. E.
Annisquam, Diamond Cove.
w. r. Andover, Mass., 195 Main st.
b. a. Phillips Academy; Prof. (Mrs. Lynde was Frances Wood.)
Child: Hilda Wood, 9 yrs.

MacKinnon, Rev. and Mrs. Daniel G.
Annisquam, 4 Nashua ave.
w. r. New Bern, N. C., 82 Craven st.; Rector of Christ Episcopal Church.

MacKinnon, Joseph C.
With Rev. and Mrs. Daniel G. MacKinnon (son), Annisquam.
w. r. Boston.

Maclauren, Mrs. R. C.
Annisquam, Leonard house. Phone: Glo. 892-J.
w. r. Boston, 12 Charles River sq.
Children: Rupert, 15 yrs.; Colin, 8 yrs.

MacNutt, Prof. and Mrs. Barry
Annisquam, Hermit Ledge.
w. r. Bethlehem, Pa., 928 Ostrum st.
b. a. Lehigh University; Prof. of Physics. (Mrs. MacNutt was Sue Reid Tunstall.)
Child: Alexander T., 14 yrs.

MacNutt, Col. Ira
Annisquam, Adams rd., Hermit Ledge.
w. r. Los Angeles, Cal., 237 No. Coronado st.

MacPhee, Joseph F.
Annisquam, Washington st.
w. r. Gloucester, 16 Millett st.; Russia Cement Co. (Le Page's Glue); Sales Mgr.

Mason, Mr. and Mrs. George D.
Annisquam, 662 Washington st., "Knoll Cottage."
w. r. Cambridge, 385 Washington st.

Mason, Mr. and Mrs. Ralph
With Mr. and Mrs. G. D. Mason, Annisquam.
w. r. Cambridge, 385 Washington st.

Mason, Mr and Mrs. Samuel
Annisquam, 664 Washington st., "The Sumac."
w. r. Cambridge, 237 Allston st.
b. a. Boston, 87 Court st.

Mason, Frederick W.
With Mr. and Mrs. Samuel Mason (son), Annisquam.
b. a. Boston, Loose-Wiles Co.; Sunshine Products; Traveling Salesman.

Mayor, Mrs. Alfred Goldsboro
With Mrs. Alpheus Hyatt (daughter), Annisquam.
w. r. Princeton, N. J.
Children: Brantz, 17 yrs.; Barbara Snowden, 13 yrs.

Mayor, Alpheus Hyatt
With Mrs. Alfred G. Mayor (son), Annisquam.

Mayor, Miss Katherine Goldsboro
With Mrs. Alfred G. Mayor (daughter), Annisquam.

Mellen, Mrs. C. V. N.
Annisquam, Adams Hill rd. Phone: Glo. 546-W.
w. r. Boston, Trinity ct. (Mrs. Mellen was Miss Davis.)

Mellen, Miss Sarah A.
With Mrs. C. V. N. Mellen (daughter), Annisquam.

Moore, Mr. and Mrs. Carlos
Annisquam, Arlington st.
w. r. Wellesley Hills, 389 Linden st.
b. a. Boston, 88 Arch st.; Columbian Nat. Life Ins. Co.; Special Agent. (Mrs. Moore was Annie G. Cunningham.)

Moore, Alvin C.
With Mr. and Mrs. Carlos Moroe, Annisquam.

Moore, Capt. and Mrs. Joseph A.
Annisquam, 828 Washington st., Consulting Engineer; Retired. (Mrs. Moore was Lucy F. Todd.)

Morrill, Mr. and Mrs. G. Philip
Annisquam, Dennison st.
w. r. Dorchester, 263 Norfolk st.
b. a. 50 Congress st.; G. P. Morrill Co.; Stock Brokerage.

Morrill, Douglas
With Mr. and Mrs. G. Philip Morrill, (son), Annisquam.

Morrill, Earle Harold
With Mr. and Mrs. G. Philip Morrill, (son), Annisquam.

Morrill, Miss Mabel B.
With Mr. and Mrs. G. Philip Morrill, Annisquam.

Munster, Miss Charlotte
Annisquam, Diamond Cove, Munster cottage.
w. r. Waltham, 25 Grant st.
(Not here July and August)

Munster, Miss Bertha F.
With Miss Charlotte Munster, Annisquam.
(Not here July and August)

Where fashionable North Shore folk go a-shopping—Lexington avenue, Magnolia

Munster, Miss Carolyn A.
With Miss Charlotte Munster, Annis-
w. r. Waltham, 25 Grant st.
(Not here July and August)

Munster, J. H.
With Miss Charlotte Munster, Annisquam.
(Not here July and August)

Murray, Mr. and Mrs. John Dickson
With Mr. and Mrs. Bradbury Huff, Annisquam. (Mrs. Murrary was Hazel M. Huff.)

Muzzey, Prof. and Mrs. David S.
Annisquam, 4 Walnut st., Muzzey cottage.
w. r. Yonkers, N. Y., 492 Van Cortlandt Park ave.
b. a. New York, 33 Central Park West; Columbia Univ.; Prof. of History; Author. (Mrs. Muzzey was Ina Jeannette Bullis.)
(Here after August 15.)

Muzzey, David G., Jr.
With Prof. and Mrs. David S. Muzzey, Annisquam.
w. r. Cambridge, Student at Harvard University.
(Here after August 15.)

Muzzey, Miss Elizabeth
With Prof. and Mrs. David S. Muzzey, Annisquam.
w. r. Northampton, Student at Smith College.
(Here after August 15.)

Muzzey, Miss Helen E.
With Prof. and Mrs. David S. Muzzey, Annisquam.
w. r. Lexington, Mass.
(Here after August 15.)

Muzzey, Miss Susan W.
With Prof. and Mrs. David S. Muzzey, Annisquam.
w. r. Lexington, Mass.
(Here after August 15.)

Nichols, Mr. and Mrs. Frank P.
With Mr. and Mrs. Fred O. Sargent, Annisquam. (Mrs. Nichols was Nellie P. Buzzell.)

Nordell, Mr. and Mrs. Carl J.
Annisquam, "Pine Dell." Phone: Glo. 533-X.
w. r. Boston, 109 Fenway Studios; Artist.

Norton, Prof. and Mrs. Charles L.
Annisquam, Rockholm.
w. r. Boston, 5 Acorn st.
b. a. Mass. Institute of Technology; Head of Dept. of Physics. (Mrs. Norton was Frances Torrey.)
Child: Frances, 9 yrs.

Norton, Charles L., Jr.
With Prof. and Mrs. Charles L. Norton (son), Annisquam.

Norton, Miss Dorothy
With Prof. and Mrs. Charles L. Norton (daughter), Annisquam.

Norton, Frederick H.
With Prof. and Mrs. Charles L. Norton, Annisquam.
w. r. Langley Field, Va.

Norton, John T.
With Prof. and Mrs. Charles L. Norton (son), Annisquam.

Norton, Miss Margaret
With Prof. and Mrs. Charles L. Norton (daughter), Annisquam.

Nutter, George R.
Annisquam, Bartlett cottage, "Cherry Croft."
w. r. Boston, 8 West Cedar st.
b. a. 161 Devonshire st.; Dunbar, Nutter & McClennen; Lawyers.

Nutter, Mrs. Thomas F.
With George R. Nutter (mother), Annisquam.
w. r. Boston, 8 West Cedar st.

Page, Mr. and Mrs. Rufus W.
Annisquam.
w. r. Boston, 237 Berkeley st.

Parker, Dr. and Mrs. Walter R.
Annisquam, Selkirk Ledge.
w. r. Grosse Pointe, Mich., 17184 East Jefferson ave. Physician. (Mrs. Parker was Margaret Watson.)

Perkins, Miss L. S. W.
Annisquam, Cambridge ave., "The Paint Box."
w. r. Concord.

Pevear, Mrs. G. Irving
Annisquam, 21 Arlington st.

Pevear, Miss Transceita M.
With Mrs. G. I. Pevear (daughter), Annisquam.

Peyton, A. Contray
With Mrs. J. Lewis Publicover, Annisquam.
w. r. New York City; Artist.

Peyton, Mrs. Bertha M.
With Mrs. J. Lewis Publicover, Annisquam.
w. r. New York City; Artist.

Phillips, Mr. and Mrs. Fred V.
Annisquam, Diamond Cove, Nashua ave.
w. r. Watertown, 57 Commonwealth rd.
b. a. New York, 25 West 45th st.; Thos. E. Wilson & Co.; Sporting Goods; N. E. Representative.

Phillips, Miss Dorothy Steger
With Mr. and Mrs. Fred V. Phillips (daughter), Annisquam.

Phillips, Miss Louise Adelaide
With Mr. and Mrs. Fred V. Phillips (daughter), Annisquam.

Pierce, Mrs. Catherine D.
With Mr. and Mrs. Warren G. Veazie, Annisquam.
w. r. Dorchester, 761 Adams st. (Mrs. Pierce was Catherine Dix.)

Pierce, Mr. and Mrs. G. Bela
Annisquam, Diamond Cove.
w. r. Dorchester, 761 Adams st.
b. a. Boston, 610 Atlantic ave.; Hamilton Brown Shoe Co.; Salesman. (Mrs. Pierce was Grace C. Cushing.)

Piper, Charles H.
Annisquam, "The Village Shop," Prop.
w. r. Jamaica Plain, 38 Holbrook st.

Pray, Miss Elsie C.
Annisquam, 5 Arlington st.
w. r. Boston.

Prince, Mrs. James P. and family
Annisquam.
w. r. Springfield.

Publicover, Mrs. J. Lewis
Annisquam, Leonard st., cor. River rd., "Ye Old Tavern Tea Room." (Mrs. Publicover was Hilda E. Erickson.)

Publicover, Lewis E.
With Mrs. J. Lewis Publicover (son), Annisquam.

Reddy, Mr. and Mrs. Joseph A.
Annisquam, off Washington st., Sunset Hill, "Hillcrest."
w. r. Dorchester Centre 24, 10 Wales st.
b. a. Oliver Wendell Holmes Junior High School; Head Master.
Child: Joseph A., Jr., 5 yrs.

Reddy, Miss Florence I.
With Mr. and Mrs. Joseph A. Reddy, Annisquam.

Rice, Prof. and Mrs. Richard A.
Annisquam, Adams cottage, "Vistaview."
w. r. Washington, D. C., 2226 Connecticut ave.
b. a. Library of Congress; Chief of Art Dept. (Mrs. Rice was Marion A. Foster.)

Rice, Mr. and Mrs. W. A.
Annisquam, Cambridge ave.
w. r. New Haven, Conn., 240 Bradley st.
b. a. 241 Walcott st.

Rice, Miss Catherine
With Mr. and Mrs. W. A. Rice (daughter), Annisquam.

Rice, Miss Margaret
With Mr. and Mrs. W. A. Rice (daughter), Annisquam.

Rice, Miss Virginia
With Mr. and Mrs. W. A. Rice (daughter), Annisquam.

Richards, Oliver F.
Annisquam, Earle cottage.
w. r. St. Louis.

Richards, Mr. and Mrs. Robert H.
Annisquam, "The Pines."
w. r. Wilmington, Del., 1415 Delaware ave.
b. a. 4080 du Pont bldg.; Richards, Finger & Boyce; Lawyer; Head of Firm. (Mrs. Richards was Lydia Haddock.)
Child: Robert H., Jr., 17 yrs.

Richards, Charles F.
With Mr. and Mrs. Robert H. Richards (son), Annisquam.

Richards, Miss Jane R.
With Mr. and Mrs. Robert H. Richards (daughter), Annisquam.
Student at Bryn Mawr College.

Richardson, Mr. and Mrs. Philip
Annisquam, River rd.
w. r. Brookline, Fairmount st.
b. a. Boston, 31 State st.; Architect.
Child: Jeanne L., 8½ yrs.

Richardson, Miss Catherine P.
With Mr. and Mrs. Philip Richardson (daughter), Annisquam.

Richardson, Miss Phyllis
With Mr. and Mrs. Philip Richardson Annisquam.

Richardson, Zane L.
With Mr. and Mrs. Philip Richardson Annisquam.

Roberts, Miss Elizabeth W.
Annisquam, Trull cottage.
w. r. Concord. Artist.

Roberts, Dr. Harry P.
Annisquam, "Clear View."
w. r. Boston.

Robinson, Mr. and Mrs. Fred A.
Annisquam, Diamond Cove.
w. r. Arlington.

Rogers, Mr. and Mrs. Elliott C.
Annisquam, Sunset Hill Farm.
b. a. Gloucester; 111 Main st; Lawyer. (Mrs. Rogers was Helen G. Janes.)

Roney, Mrs. Wm. R.
With Mrs. Melbourne H. Hardwick, Annisquam.

Rust, Mrs. M. L.
Annisquam, River rd., Trull cottage.
w. r. Chicago.

Sample, Mr. and Mrs. N. W., Jr.
With Mr. and Mrs. George I. Aldrich, Annisquam.
w. r. Germantown, Pa., 517 Midvale ave. (Mrs. Sample was Evelyn H. Aldrich.)

Sargent, Mr. and Mrs. Frank L.
Annisquam, Diamond Cove, Nashua ave., "Beulahvilla."
w. r. Melrose Highlands, 129 Franklin st. (Mrs. Sargent was Anna Foss.)

Sargent, Mr. and Mrs. Almon W.
With Mr. and Mrs. Frank L. Sargent, Annisquam.
w. r. Melrose Highlands, 129 Franklin st. (Mrs. Sargent was Leah B. Farnham.)
Children: Helen V., 5 yrs.; Frank F., 3½ yrs.

Sargent, Mr. and Mrs. Frank O.
Annisquam, Gray cottage.
w. r. Salem, Naples rd.
b. a. Boston, 33 Broad st.; Insurance; Auditor. (Mrs. Sargent was Lucille Merrill.)
Children: Oliver Merrill, 10 yrs.; Elizabeth, 5 yrs.

Sargent, Mr. and Mrs. Fred O.
Annisquam.
w. r. North Leominster.
b. a. Boston, 219 State st.; Webster Thomas Co.; Wholesale Grocers. (Mrs. Sargent was Lizzie L. Buzzell.)

Sargent, Mr. and Mrs. Fred O., Jr.
With Mr. and Mrs. Fred O. Sargent, Annisquam.
w. r. North Leominster.

Sargent, George A.
With Mr. and Mrs. Fred O. Sargent, Annisquam.
w. r. Boston.
Child: Keeler, 9 yrs.

Senat, Mr. and Mrs. Prosper L.
Annisquam, Leonard st., The Studio.

Sexton, Mr. and Mrs. I. E.
Annisquam, Norwood Heights, Prince cottage.
w. r. Winchester, 19 Wedgemere ave.

Shepard, Frank R. and family
Annisquam, Adams rd., "Rocknest."
w. r. Lexington.

Shepard, Mr. and Mrs. O. Atherton
Annisquam, Norwood Heights, "Stone-Ridge."
w. r. Brookline, 205 Gardner rd.
b. a. Boston, 409 Albany st.; Blacker & Shepard Co.; Lumber; Pres. and Treas.
(Here for late season.)

Shepard, Miss Hilda G.
With Mr. and Mrs. O. Atherton Shepard (daughter), Annisquam.
(Here for late season.)

Shippen, Rev. and Mrs. Eugene Rodman
Annisquam, Arlington st., "Casa Felice."
w. r. Brookline, Longwood, 90 Ivy st.
b. a. Boston, 874 Beacon st.; Minister of the Second Church in Boston (1649). (Mrs. Shippen was Elizabeth Herrick Blount.)
Child: E. Rodman, 14 yrs.

Shippen, Harold Blount
With Rev. and Mrs. Eugene R. Shippen (son), Annisquam.
(At Cambridge University, England.)

Shippen, Miss Sylvia
With Rev. and Mrs. Eugene R. Shippen (daughter), Annisquam.

Shippen, Miss Zoe
With Rev. and Mrs. Eugene R. Shippen (daughter), Annisquam.
(At Monhegan Island, Me., this season)

Shute, Mr. and Mrs. Frank H.
Annisquam, Wonasquam Lodge.
w. r. Gloucester, 164 Washington st.
Prop. Wonasquam Lodge.
Child: Barbara, 9 yrs.

Simpson, Mr. and Mrs. G. Fred
Annisquam Lane rd.
w. r. Newton, 315 Franklin st.
b. a. Boston, 166 Devonshire st.; Simpson Bros.; Corp. Engineers & Contractors; Director. (Mrs. Simpson was Marcia V. McQuesten.)
(Not here this season.)

Simpson, Mrs. Joseph
Annisquam, Lane st., Lane Homestead.
w. r. Newton.

Simpson, Miss Dorothy
With Mrs. Joseph Simpson (daughter), Annisquam.

Simson, Mr. and Mrs. John
Annisquam, "Rockholm."
w. r. Brookline, 1514 Beacon st.
b. a. Boston, 157 Federal st.

Simson, Miss Joanne
With Mr. and Mrs. John Simson (daughter), Annisquam.

Simson, J. Donald
With Mr. and Mrs. John Simson (son), Annisquam.

Smith, Mr. and Mrs. Benjamin A.
Annisquam, Norwood Heights.
w. r. Gloucester, 80 Middle st.
b. a. 331 Main st.; Gorton-Pew Vessels Co.; Fish Producers; Pres. (Mrs. Smith was Annie Russell.)

Smith, Miss Pauline
With Mr. and Mrs. Benjamin A. Smith (daughter), Annisquam.

Smith, Mr. and Mrs. R. Russell
Annisquam, Norwood Heights.
w. r. Gloucester, 115 Western ave.
b. a. Gloucester, Cleveland and Willow sts.; Traffic Sign and Signal Co.; Pres.
Children: Geraldine, 10 yrs.; Benjamin A., 2d, 7 yrs.; Julianna, 6 yrs.

Stearns, Mr. and Mrs. William B., Jr.
With Mr. and Mrs. Henry H. Wiggin (daughter), Annisquam. (Mrs. Stearns was Gertrude Wiggin.)

Stetson, Miss S. C.
Annisquam, Cambridge ave., Brynmere.
w. r. Gloucester, 33 Middle st.
Prop. Brynmere.

Stone, Mrs. Louise M.
Annisquam, Adams Hill rd., "Boulder Cottage." Phone: Glo. 546-W.
w. r. Boston, 175 Dartmouth st. (Mrs. Stone was Louise Mellen.)

Stone, Mr. and Mrs. Edward Russell
With Mrs. Louise M. Stone, Annisquam.
w. r. Buffalo, N. Y.

Strater, Francis
Annisquam, Cambridge ave.
w. r. Brookline.

Sylvester, D. W.
Annisquam, The Overlook.
Prop. The Overlook.

Symmes, Mr. and Mrs. Lucius R.
Annisquam, Diamond Cove.
w. r. Winchester, 10 Winthrop st.
b. a. Elizabeth Mfg. Co.

Symmes, Alden H.
With Mr. and Mrs. Lucius R. Symmes (son), Annisquam.

Symmes, Miss Marion B.
With Mr. and Mrs. Lucius R. Symmes (daughter), Annisquam.

Tifft, Mr. and Mrs. Charles
Annisquam, Adams rd.
w. r. Springfield, 176 Florida st.
b. a. 387 Main st.; Tifft Bros.; Investment Securities.

Tifft, Mr. and Mrs. Louis E.
Annisquam, Cambrige ave.
w. r. Springfield, 4 Ridgewood ter.

Truax, Mr. and Mrs. Wilbur A.
Annisquam, Diamond Cove, "Shore View."
w. r. East Weymouth, Mass., 929 Pleasant st.
b. a. Boston, 101 Arch st. (Mrs. Truax was Florence P. Prevear.)
Children: Delbert W., 13 yrs.; Gurney P., 12 yrs.; Jason A., 7½ yrs.

Trull, Dr. and Mrs. Washington B.
Annisquam, Leonard st.
w. r. Boston, W. Cedar st.

Usher, Mr. and Mrs. Samuel
Annisquam, Norwood Heights, "Hillside."
w. r. North Cambridge, 11 Hillside ave.
b. a. Boston, 289 Congress st.; Fort Hill Press.; Printing; Owner. (Mrs. Usher was Jeanne Keeler.)
Child: Donald Keeler, 10 yrs.

Usher, Mr. and Mrs. Samuel, 2d
Annisquam, Sylvester cottage.

Usher, Miss Catharine
With Mr. and Mrs. Samuel Usher, 2d, Annisquam.
w. r. Cambridge, 271 Huron ave.

Veazie, Mr. and Mrs. Warren G.
Annisquam.
w. r. Dorchester, 874 Dorchester ave.
b. a. Boston, 55 Kilby st.; Warren G. Veazie Co.; Insurance. (Mrs. Veazie was Bessie G. Pierce.)

Vose, Charles
Annisquam, lower Graves cottage.
w. r. Boston.

Ware, Mrs. Whitman
Annisquam, Leonard st., Wm. H. Ricker house.
w. r. Boston, 48 Mt. Vernon st.

Warren, Mr. and Mrs. Aldred Kennedy
Annisquam, 117 Leonard st.
w. r. Salem, 12 Summer st.
b. a. West Lynn; General Electric Co.; Mfg. Engineer. (Mrs. Warren was Louise Lockwood.)

Warren, Mr. and Mrs. Aldred K., Jr.
With Mr. and Mrs. Aldred K. Warren (son), Annisquam.
w. r. Salem, 12 Summer st. (Mrs. Warren was Priscilla Weymouth Cole.)

Warren, Blanchard D.
With Mr. and Mrs. Aldred K. Warren (son), Annisquam.
w. r. Salem, 12 Summer st.

Warren, Miss Janet
With Mr. and Mrs. Aldred K. Warren (daughter), Annisquam.

Watts, Mr. and Mrs. W. L.
Annisquam, "Barberry Bush Cottage."
w. r. Boston, 65 Hancock st.
b. a. 11 High st.; W. L. Watts; Lubricating Oils, etc.; Mfrs.' Agt. (Mrs. Watts was Martha Denham.)

Wentworth, Miss Grace D.
Annisquam.
w. r. Boston, 65 Hancock st.

Wentworth, Dr. and Mrs. M. H. and family
Annisquam, River rd., Hardwick cottage.
w. r. Concord.

White, Mrs. Frank
Annisquam.
w. r. Winchester.

Whitman, Miss Effie E.
With Mrs. Whitman Ware, Annisquam.
w. r. Boston, 48 Mt. Vernon st.

Wiggin, Mr. and Mrs. Harry H.
Annisquam, Norwood Heights. Phone: Glo. 1309.
w. r. Brookline, 17 Brown st.
b. a. Charlestown, 50 Terminal st.; Terminal Wharf and R. R. Warehouse Co.; Storage; Pres. (Mrs. Wiggin was Gertrude Sherburne.)

Wiggin, Morrill
With Mr. and Mrs. Harry H. Wiggin (son), Annisquam.

Wiggin, Mr. and Mrs. H. Sherburne
Annisquam, "Rockholm Cottage."
w. r. Brookline.
b. a. Charlestown, Terminal Wharf Warehouse Co. (Mrs. Wiggin was Dorothy Isabel Simson.)

Wiley, Mr. and Mrs. Arthur L.
Annisquam, Diamond Cove.
w. r. Wakefield. (Mrs. Wiley was Miss Chadbourne.)

Williams, Mrs. J. Bertram
Annisquam, Hermit's Ledge, "The Quayries." Phone: Glo. 546-M.
w. r. Cambridge, Channing pl. (Mrs. Williams was Olive Swan.)

Williams, Miss Emily
With Mrs. J. Bertram Williams (daughter), Annisquam.

Williams, Mr. and Mrs. Oliver E.
Annisquam, "The Hermitage."
w. r. Boston, 92 Mt. Vernon st.
b. a. 67 Milk st.; George A. Fernald & Co.; Bankers. (Mrs. Williams was Esther Baldwin.)
Children: Oliver, Jr.; Thomas, Esther.

Wood, Mr. and Mrs. Henry A. Wise
Annisquam, Adams Hill, "White Lodge."
w. r. New York, 194 Riverside Drive.
b. a. 25 Madison ave.; Wood Newspaper Corp.; Newspaper Machinery; Engineer; Pres. (Mrs. Wood was Elizabeth O. Brower.)

Woodbury, Mr. and Mrs. Daniel H.
Annisquam, Diamond Cove, "Rockledge."
w. r. Littleton.
b. a. Boston, 581 Boylston st., Architect. (Mrs. Woodbury was Miss Paul.)

Woodbury, Miss Charlotte
With Mr. and Mrs. Daniel H. Woodbury, Annisquam.

Woodbury, Miss Evelyn
With Mr. and Mrs. Daniel H. Woodbury, Annisquam.

Woodbury, Paul Caswell
With Mr. and Mrs. Daniel H. Woodbury (son), Annisquam.

Worcester, Rev. and Mrs. Elwood
Annisquam.
w. r. Boston, 186 Marlboro st. Rector of Emmanuel Church; Episcopal Minister. (Mrs. Worcester was Blanche S. Rulison.)

Worcester, Mr. and Mrs. Henry E.
Annisquam, Norwood Heights.
w. r. Winchester, 111 Church st..
b. a. Charlestown; Revere Sugar Refinery; Vice Pres. (Mrs. Worcester was Alice Duncan.)
Children: Henry E., Jr., 13 yrs.; John Duncan, 3 yrs.

Worcester, Miss Mary J.
With Mr. and Mrs. Henry E. Worcester (daughter), Annisquam.

Two of the oldest houses in Essex. That above was built by the Rev. John Wise in 1703 and is of local repute as the "shrine of American democracy." The other is the MacDonald house, in the Chebacco Lake district, and was built by a David Burnham in the 17th century.

ESSEX

Essex is a town of 1,700 population, has two postoffices, one at Essex and the other at South Essex, and a railroad station on the Boston & Maine Railroad; no electric cars, but bus lines to Gloucester and Beverly. Essex is noted for its ship-building, its "Essex clams," and for its beautiful scenery of rolling countryside and ocean front.

CHURCHES: Congregational, Universalist, Methodist, Roman Catholic.

TELEGRAPH OFFICE: B. & M. R. R., Essex, off Martin st.

EXPRESS COMPANY: American Railway.

DISTANCES: Boston, 28 miles; Manchester, 4 miles.

SELECTMEN: Frank E. McKenzie, William Ware, John P. Story.

POST OFFICE: Essex, Clarence S. Perkins, postmaster.

Open: 6.30 a. m. to 12 m.; 2 to 8 p. m.

Mails Arrive: 10.30 a. m., 6.00 p. m.

Mails Depart: 6.45 a. m.; 11 a. m., 5.30 p. m.

South Essex, Joseph N. Tucker, postmaster.

Open: 6.45 a. m. to 12.15 p. m.; 1.15, p. m. to 8 p. m.

Mails Arrive: 10.30 a. m., 6.15 p. m.

Mails Depart: 6.30 a. m., 11 a. m., 5.30 p. m.

For information received too late to be inserted in its proper place in the towns, consult Addenda in the front section of book.

Anagnosti, William
Essex (Manchester P. O.), Chebacco Lake), "Villa Palmyra."
w. r. Boston, 1480 Commonwealth ave.
b. a. 30 State st.; William Anagnosti & Co.; Cotton Buyers and Dealers.

Anagnosti, Alcibiades
With William Anagnosti, Essex.
w. r. Alexandria, Egypt.

Anagnosti, E. N.
With William Anagnosti, Essex.
w. r. Boston, 405 Marlboro st.

Andrews, Mr. and Mrs. Edwin G.
Essex, Conomo Point, "Petunia Glow."
b. a. 42 Lincoln st.; Thayer Osborne Shoe Co.; Shoe Mfrs.; Vice Pres. (Mrs. Andrews was Fannie Fern Phillips.)

Farnsworth, Mr. and Mrs. Vincent
Essex, Conomo Point.
w. r. Winchester.

Gamage, Mr. and Mrs. William T.
South Essex, "Lone Tree." Phone: Esx. 116.
w. r. East Gloucester, Grapevine rd., "Rockholm."
b. a. 327 Main st.; Gorton-Pew Fisheries Co.; Producers and Packers of Fish; Treas. (Mrs. Gamage was Marguerite Hastings.)
Children: Charles H., 9 yrs.; Peter, 6 yrs.

Haskell, Mr. and Mrs. Leverett A.
Essex, Conomo Point.
w. r. South Hamilton.
b. a. Boston, 24 Milk st.; Beacon Trust Co.; Asst. Treas. (Mrs. Haskell was Catherine M. McDonald.)
Children: Robert F., 9 yrs.; Donald B., 3 yrs.

Hastings, Charles H.
With Mr. and Mrs. William T. Gamage, South Essex.
w. r. East Gloucester.
Publisher of "Lynn Item."

Jones, Mr. and Mrs. Chester P.
Essex, Conomo Pt., "Edge Water."
w. r. Arlington, 5 Parallel st.
b. a. Boston, 51-55 Faneuil Hall Market; W. H. Jones Co.; Poultry; Partner.
Child: Hester, 14 yrs.

Lufkin, Hon. and Mrs. Wilfred W.
Essex, Winthrop st. Phone: Esx. 16.
b. a. Boston, Custom House; Collector of Port of Boston.

Porter, Edwin H.
Essex, Conomo Point.
w. r. Peabody.

Pride, Mr. and Mrs. Edwin L.
Essex, Conomo Point.
w. r. Winter Hill, 9 Browning rd.
b. a. Boston, 40 Central st.; Edwin L. Pride & Co., Inc.; Accounting Auditor.

Warner, Mr. and Mrs. Langdon
Essex (Ipswich P. O.), "The Ox Pasture." Phone: Esx. 100.
w. r. Cambridge, 69 Garden st.
b. a. Harvard College; Fogg Museum; Archæologist. (Mrs. Warner was Lorraine Roosevelt.)
Children: Lorraine, 11 yrs.; Margaret, 7 yrs.; Caleb, 9 mos.

Warren, Mr. and Mrs. Samuel Dennis
Essex, Apple st., "Rocky Hill Farm," Farmhouse. Phone: Esx. 45.
w. r. Boston, 282 Marlboro st.
b. a. 101 Milk st.; S. D. Warren & Co.; Paper Mfrs.; Secy. (Mrs. Warren was Helen Thomas.)
Children: Helen, 12 yrs.; Anne, 11 yrs.; Samuel D., Jr., 10 yrs.

IPSWICH

INCLUDING BOXFORD

Ipswich is a town of 6,200 population; has a post office; and a railroad station on the Eastern Division of the Boston & Maine Railroad running to Newburyport. Localities: Argilla, Limebrook, Willowdale, Candlewood, Little Neck.

HOTELS: Hayes Tavern, Ye Rogers Manse.

CHURCHES: First (Congregational), South (Congregational), Methodist, Episcopal, Baptist, Roman Catholic (English speaking people), Roman Catholic (French speaking people), Roman Catholic (Polish speaking people), Greek

SELECTMEN: Robert T. Bamford, chairman; Eben B. Moulton, Sydney E. Perley.

TELEGRAPH OFFICE: At railroad station.

EXPRESS COMPANIES: American Railway, Boston local; Salem local; People's Express, Blaisdell's Express.

POST OFFICE: Charles E. Goodhue, postmaster.

Open: 7.00 a. m. until 6.30 p. m.; Sundays, 9.00 to 10.00 a. m., lobby only; holidays, 7.30 a. m. to 9.00 a. m.

Mails Arrive: from Boston, New York and all points West and South: 8.00 9.00 a. m.; 2.00, 5.50 p. m.

From points East: 9.00 a. m.; 12.40, 6.00 p. m.

Mails Depart: for Boston, New York and all points West and South: 8.35 a. m.; 12.15, 3.30 and 5.30 p. m.

For all points East: 8.00 a. m.; 1.15, 4.00, 5.30 p. m.

Sundays, for all points, 5.00 p. m.

DISTANCES: Boston, 27 miles; Salem, 12; Gloucester, 12; Newburyport, 12; Beverly, 10.

For information received too late to be inserted in its proper place in the towns, consult Addenda in the front section of book.

Appleton, Mr. and Mrs. Francis R.
Ipswich, "Appleton Farms."
w. r. New York, 26 E. 37th st. (Mrs. Appleton was Fanny Lanier.)

Appleton, Lieut.-Col. Francis R., Jr.
With Mr. and Mrs. F. R. Appleton (son), Ipswich.

Appleton, Major James W.
Ipswich, Appleton Farms, "Warners."
w. r. New York, Knickerbocker club.

Appleton, Randolph Morgan
Ipswich.
w. r. Boston, Somerset club.

Barnard, Mr. and Mrs. George E.
Ipswich, County rd., "River Bend Farm."
w. r. Boston, 217 Commonwealth ave. (Mrs. Barnard was Kate R. Stearns.)

Barney, Dr. and Mrs. J. Dellinger
Ipswich, Argilla rd., "Little Sagamore Hill." Phone: Ips. 179.
w. r. Boston, 87 Marlboro st. Physician. (Mrs. Barney was Margaret Higginson, daughter of Thomas Wentworth Higginson.)
Children: Wentworth H., 16 yrs.; Margaret, 14 yrs.; Faith, 7 yrs.

Barrett, Mr. and Mrs. William Franklin
Ipswich, Mill rd.
w. r. Chicago. (Mrs. Barrett was Helen Barbour.)

Bates, Miss Consuelo Ellis
With Mr. and Mrs. Armistead K. Baylor (daughter), Ipswich.
w. r. New York, 981 Park ave.

Baylor, Mr. and Mrs. Armistead K.
Ipswich, Labor-in-Vain rd., "Redledge." Phone: Ips. 200.
w. r. New York, 981 Park ave.
b. a. 120 Broadway, Gen. Elec. Co. (Mrs. Baylor was Edna M. Ellis Bates.)

Bohlen, Mr. and Mrs. Charles
Ipswich, County rd.
w. r. New York. (Mrs. Bohlen was Celestine Eustis.)

Bohlen, Charles E.
With Mr. and Mrs. Charles Bohlen (son), Ipswich.

Bohlen, Miss Ellen M.
With Mr. and Mrs. Charles Bohlen (daughter), Ipswich.

Bohlen, Henry M.
With Mr. and Mrs. Charles Bohlen, (son), Ipswich, County rd.

Bourne, Mr. and Mrs. Frank A.
Ipswich, Turkey Shore rd., old Emerson house.
w. r. Boston, 130 Mt. Vernon st.
b. a. 70 Kilby st., Frank A. Bourne; Architect; Artist. (Mrs. Bourne was Gertrude Beals, the artist.)
Child: Philip W., 15 yrs.
(Abroad, care of Morgan, Harjes, Paris, Fr.)

Bracker, Mr. and Mrs. M. Leone
Ipswich, Argilla rd., former Kinsman house.
w. r. New York. Artist.
Children: Mildred, Delia.

Brackett, Mr. and Mrs. Anthony Hicks
With Dr. and Mrs. Eugene A. Crockett, Ipswich. (Mrs. Brackett was Adèle Le B. Crockett.)

Bromfield, Mr. and Mrs. Louis
With Chalmers Wood (daughter), Ipswich.
w. r. New York, 20 East 83rd st. (Mrs. Bromfield was Mary Appleton Wood.)

Burnham, Mr. and Mrs. Ralph W.
Ipswich.
w. r. 126 High st.; Burnham's Antique Trading Post. (Mrs. Burnham was Nellie MacDow.)

Byrd, Mr. and Mrs. E. L.
Ipswich.

Campbell, Major and Mrs. Jere
Ipswich, Fruit st., "Merryfield." (Mrs. Campbell was Miss Hood.)

Campbell, Mr. and Mrs. Richard H.
With Major and Mrs. Jere Campbell, Ipswich. (Mrs. Campbell was Anna Staples.)

Crane, Mr. and Mrs. Richard T., Jr.
Ipswich, Castle Hill. Phone: Ips. 134.
w. r. Chicago, 1550 Lake Shore Drive.
b. a. 836 So. Michigan ave.; Crane Co.; Pres. (Mrs. Crane was Florence Higinbotham.)
Child: Florence, 13 yrs.

Crane, Cornelius
With Mr. and Mrs. Richard T. Crane, Jr. (son), Ipswich.

Crockett, Dr. and Mrs. Eugene A.
Ipswich, Argilla road.
w. r. Boston, 298 Marlboro st.
b. a. 298 Marlboro st.; Physician.
Children: Frederick, 15 yrs.; David, 13 yrs.

Davidson, Mrs. Grace A. T.
Ipswich, former Norwood place, "Highmead." Phone: Ips. 330.
Chicago for spring and fall. (Mrs. Davidson was Grace A. Tolman.)

Davidson, Miss Gwendolen E.
With Mrs. Grace A. T. Davidson (daughter), Ipswich.

DeBlois, Mr. and Mrs. George L.
Ipswich, Topsfield rd., "Brookfield." Phone: Ips. 77.
w. r. Boston, 62 Chestnut st.
b. a. 11 Pemberton sq.; DeBlois & Maddison; Trustee; Partner. (Mrs. DeBlois was Mary B. Brooks.)

DeBlois, Miss Elizabeth
With Mr. and Mrs. George L. DeBlois (daughter), Ipswich.

Dodge, Miss Grace
Ipswich, High st.

Dodge, Mr. and Mrs. Harry
With Miss Grace Dodge (brother), Ipswich.

Dodge, Mr. and Mrs. Robert G.
Ipswich, "Greenwood Farm."
w. r. Boston, 82 Bay State rd.
b. a. 53 State st.; Storey, Thorndike, Palmer & Dodge. (Mrs. Dodge was Alice Childs.)
Child: Alice, 13 yrs.

Dodge, Miss Eleanor
With Mr. and Mrs. Robert G. Dodge (daughter), Ipswich.

Dodge, Miss Katharine
With Mr. and Mrs. Robert G. Dodge (daughter), Ipswich.

Dodge, Miss Sarah
With Mr. and Mrs. Robert G. Dodge (daughter), Ipswich.

Dow, Mrs. Arthur W.
Ipswich, 13 Spring st.
w. r. New York, 501 W. 120th st. (Mrs. Dow was M. Eleanor Pearson.)

Duff, Mrs. A. H.
With Mr. and Mrs. Ward Moulton Tenney, Ipswich.
w. r. New Bedford.

Dunn, Mr. and Mrs. Wilson Shannon
Ipswich, "Windmill Hill Farm."
w. r. New York, 17 East 11th st.
b. a. 66 W. Broadway. (Mrs. Dunn was Grace Dobson.)

Emerson, Frederic Hood
With Major and Mrs. Jere Campbell, Ipswich.

Ewell, Mr. and Mrs. Arthur Woolsey
Rowley, "Long Hill House."
w. r. Worcester, 34 Elm st.

Fenno, Mrs. Lawrence Carteret
Rowley, Ox Pasture Hill.
w. r. Boston, 238 Beacon st. (Mrs. Fenno was Pauline Shaw.)

Fenno, Miss Florence
With Mrs. L. Carteret Fenno (daughter), Rowley.

Fenno, Miss Marian Shaw
With Mrs. L. Carteret Fenno (daughter), Rowley.

Fenno, Miss Sarah Elizabeth
With Mrs. L. Carteret Fenno (daughter), Rowley.

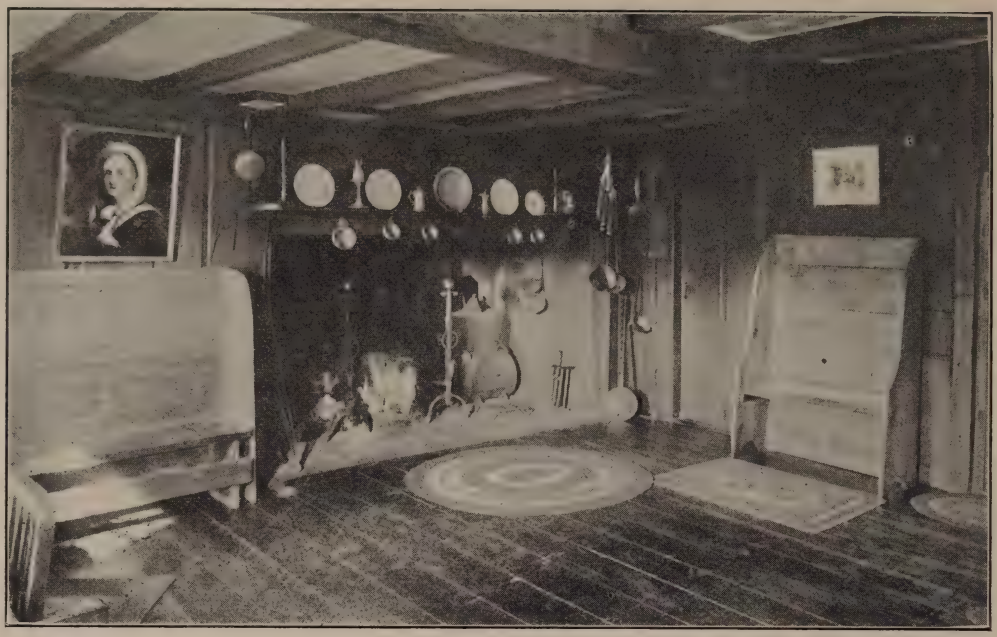

The huge fireplace in the living room of Ye Olde Burnham House, Ipswich, is emblematic of the 1640 period in which the house was built

Ye Olde Burnham House

BUILT IN 1640

In Ipswich :: Massachusetts

Delicious Chicken and Lobster Dinners, Golf Luncheons and Suppers daintily served

Quaint rooms for special Bridge, Luncheon and Dinner Parties

Our famous Orange and Chocolate Fudge Cakes on sale

TELEPHONE IPSWICH 240

Gifts for those who seek the Unusual

Antiques **Overnight Accommodations**

MARTHA LUCY MURRAY, *Owner-Management.*

VISITORS ARE ALWAYS WELCOME

Galacar, Mr. and Mrs. Frederic R.
Ipswich, Argilla rd. Phone: Ips. 296-M.
w. r. Boston, 74 Mt. Vernon st.
b. a. 19 Pearl st.; Insurance. (Mrs. Galacar was Rosamond Lang.)
Child: Charles, 6½ yrs.

Garrett, Mrs. Elizabeth Heritage
With Mrs. C. D. Stanford, Ipswich.

Goodale, Dr. and Mrs. Joseph L.
Ipswich, Argilla road.
w. r. Boston, 258 Beacon st.
b. a. 258 Beacon st.; Physician. (Mrs. Goodale was Adelaide M. Evans.)

Goodale, Edward E.
With Dr. and Mrs. Joseph L. Goodale (son), Ipswich.

Goodale, Geoffrey D.
With Dr. and Mrs. Joseph L. Goodale (son), Ipswich.

Goodale, Robert L.
With Dr. and Mrs. Joseph L. Goodale (son), Ipswich.

Gorman, Mrs. E. J.
With Mr. and Mrs. C. M. Wood (daughter), Ipswich.
w. r. Dayton, O. (Mrs. Gorman was Avonenal Wood.)

Gray, Samuel S.
Ipswich, "Heartbreak Hill."
w. r. Boston, 38 Mt. Vernon pl.
b. a. Boston, 16 State st.

Gray, Miss Hope
With Samuel S. Gray (daughter), Ipswich.

Gray, Mr. and Mrs. Ralph Weld
With Samuel S. Gray (son), Ipswich. (Mrs. Gray was Georgiana Hemingway.)

Hall, Mrs. George Gardner
Ipswich, Candlewood rd., Charles Morgan Wood estate.
w. r. Boston, 78 Beacon st.

Harrington, Mrs. Francis B.
Ipswich, Argilla rd., "Indian Ridge."
w. r. Cambridge, 983 Charles River rd.

Haskell, Mr. and Mrs. Edmund M.
Ipswich, Labor-in-Vain rd. (Mrs. Haskell was Rena R. Haskins.)

Haydock, Mr. and Mrs. Robert
With Mrs. Francis B. Harrington, Ipswich.
w. r. Dedham, 14 Pearl st.
b. a. 84 State st.; Tucker, Anthony & Co.; Bankers and Brokers. (Mrs. Haydock was Ruth Harrington.)

Hayward, Mr. and Mrs. Walter E.
Ipswich, Vine Hill.
b. a. Hayward Hosiery.
Children: Amos, 5 yrs.; Aphia, 2 yrs.

Heard, Miss Alice
Ipswich.
w. r. Boston, 82 Chestnut st.

Heard, Mr. and Mrs. John
Ipswich, Main st., "The Gables."
b. a. Boston, 121 Beverly st., Asst. Treas.

Heard, Mr. and Mrs. Roger A.
Ipswich, Linebrook road. Phone: Top. 61-3.

Higinbotham, Mr. and Mrs. Harlow D.
Ipswich, Argilla road, Castle Hill cottage.
w. r. Joliet, Ill., "Harlowarden."
b. a. 212 Scott st. (Mrs. Higinbotham was Nancy Smith of Norfolk, Va.)
Child: Harlow Niles, 17 yrs.
(Not here this season.)

Higinbotham, Miss Florence
With Mr. and Mrs. H. D. Higinbotham (daughter), Ipswich.
w. r. Joliet, Ill., "Harlowarden." (Not here this season.)

Houghton, Mrs. Sara Gannett
Ipswich, Bay rd.
b. a. Ipswich Toy Shop. Artist and Designer. (Mrs. Houghton was Sara S. Gannett.)
With Mrs. Sara Gannett Houghton

Houghton, Gerard
With Mrs. Sara Gannett Houghton (son), Ipswich.

Howe, James S.
With Dr. and Mrs. Herman F. Vickery, Ipswich, Island Hill.

Hoyt, Mr. and Mrs. Gerald L.
Ipswich.
w. r. New York, 28 E. 36th st.
b. a. 52 William st.; Banker. (Mrs. Hoyt was Mary Appleton.)

Inches, Mr. and Mrs. Henderson
Ipswich, Argilla rd.; Rousmaniere cottage.
w. r. Brookline, 160 Riverway. (Mrs. Inches was Elizabeth Ayer.)

Kimball, Robert S.
Ipswich, Turkey Shore rd., "Riverbank." Phone: Ips. 360.
b. a. Boston, 35 Congress st.; Hooper, Kimball & Williams; Bankers; Pres.
Children: Helen, 15 yrs.; Robert S., Jr., 14 yrs.; Richard, 13 yrs.

Livermore, Miss S. Jarvis
With Mr. and Mrs. Ward Moulton Tenney, Ipswich.
w. r. Sarasota, Fla.

Livermore, Mrs. T. L., Jr.
With Mr. and Mrs. Ward Moulton Tenney, Ipswich.
w. r. Sarasota, Fla.

Lombard, Mr. and Mrs. Richard S.
Ipswich, East st.
w. r. Everett, 20 Pleasant st.
b. a. Charlestown, 277 Rutherford ave.; R. S. Lombard; Hay and Grain. (Mrs. Lombard was Katherine V. Cochran.)
Children: Samuel, Richard H., John Edwin.

Lombard, Mr. and Mrs. Samuel S.
Ipswich, East st.
w. r. Everett, 332 Broadway.
b. a. Charlestown, 279 Rutherford ave.; S. & R. J. Lombard.

Mansfield, Dr. B. B.
Ipswich, Green st.
w. r. Boston.

Mason, Mr. and Mrs. Herbert W.
Ipswich, Heartbreak rd., "Candlewood Farm."
w. r. Boston, 14 Gloucester st.
b. a. 101 Milk st.; S. D. Warren Co.; Paper Mfrs.; Treas. (Mrs. Mason was Persis E. Furbish.)
Children: Elizabeth Philips, 10 yrs.; Persis W., 6 yrs.

Mason, Miss Eleanor A.
With Mr. and Mrs. Herbert W. Mason (daughter), Ipswich.

Moseley, Mr. and Mrs. Benjamin Perley Poore
Ipswich, Town Hill, Spring st.
w. r. Boston, 144 Beacon st.
b. a. 50 Congress st.; Frederick S. Moseley & Co.; Note Broker. (Mrs. Moseley was Elizabeth Whitwell Thomas.)

Mower, Mrs. Edwin H.
Ipswich, Newmarch road, "The Thimbles."
w. r. Boston, Hotel Somerset. (Mrs. Mower was Francesca de Leon.)

Murray, Mrs. Martha Lucy
Ipswich, "Ye Olde Burnham House."
w. r. Miami, Fla.

Nordstrom, Mr. and Mrs. Carl H.
Ipswich, Nabby's Point section. Artist.

Osgood, Dr. and Mrs. Robert B.
Ipswich, Argilla rd., "Ring's Island."
w. r. Boston, 38 Chestnut st. Phone: Ips. 363.
b. a. 372 Marlboro st.; Surgeon. (Mrs. Osgood was Margaret Chapin.)
Child: Ellen, 8 yrs.

Parker, Mr. and Mrs. John S.
Ipswich, Mill rd., Thayer estate, "Holiday Hill."
w. r. Boston.
b. a. Boston, 109 Congress st.; City Fuel Co.; Coal. (Mrs. Parker was Violet O. Thayer.
Children: Francis S., 7 yrs.; John S., Jr., 4 yrs.

Patterson, Mr. and Mrs. George E.
Ipswich, Ceby's Island, off Argilla rd.
w. r. Salem, 74 Washington sq. East.
b. a. Boston, 120 Water st.; Home Insurance Co., of N. Y., Supt. of Agts. (Mrs. Patterson was Mary E. Goodell.)

Philipp, M. B.
Ipswich, Old England rd.
w. r. New York, 11 East 57th st.
b. a. 220 Broadway; Philip, Sawyer, Rice & Kennedy; Lawyers.

Porter, Mr. and Mrs. Alexander S.
Ipswich, Charles Bohlen est.
w. r. Boston, 189 Marlboro st. (Mrs. Porter was Elizabeth B. Blodget.)
Children: Sally; Dorothy.

Potter, Mr. and Mrs. John Briggs
Ipswich, Argilla rd. Phone: Ips. 13-M.
w. r. Boston, 94 Pinckney st.
b. a. Museum of Fine Arts. (Mrs. Potter was Ellen S. Hooper.)
Children: Ellen S., 14 yrs.; Mary, 12 yrs.

Proctor, Mr. and Mrs. James Howe
Ipswich, Fellows rd., "Mostly Hall."
w. r. Boston, 273 Commonwealth ave.
b. a. 85 Water st.; Estate of T. E. Proctor. (Mrs. Proctor was Mattina Riker.)
Children: Esther, 15 yrs.; Martha, 7 yrs.

Proctor, Jack
With Mr. and Mrs. James Howe Proctor (son), Ipswich.

Proctor, Miss Polly
With Mr. and Mrs. James Howe Proctor (daughter), Ipswich.

Proctor, Tom, 2d
With Mr. and Mrs. James Howe Proctor (son), Ipswich.

Rantoul, Mr. and Mrs. Augustus N.
Ipswich, Argilla rd., "Thatchbanks."
w. r. Boston, 300 Beacon st.
b. a. 50 Congress st.; Andrews, Rantoul & Jones, Architects. (Mrs. Rantoul was Charlotte Talbot.)
Children: Robert, 12 yrs.; Talbot, 11 yrs.; Charlotte Maud, 10 yrs.

Rice, Mr. and Mrs. Charles G.
Ipswich, "Turner Hill Farm."
b. a. Boston, 55 Congress st., N. W. Rice & Co.; Importers; Pres. and Treas. (Mrs. Rice was Anne Proctor.)

Richardson, Mr. and Mrs. Frank H.
Ipswich, County rd., "Meadow View." Artist. (Mrs. Richardson was Frances Hill.)

Richardson, Miss Eleonore
With Mr. and Mrs. F. H. Richardson (daughter), Ipswich.

Richardson, Jerome
With Mr. and Mrs. Frank H. Richardson (son), Ipswich.

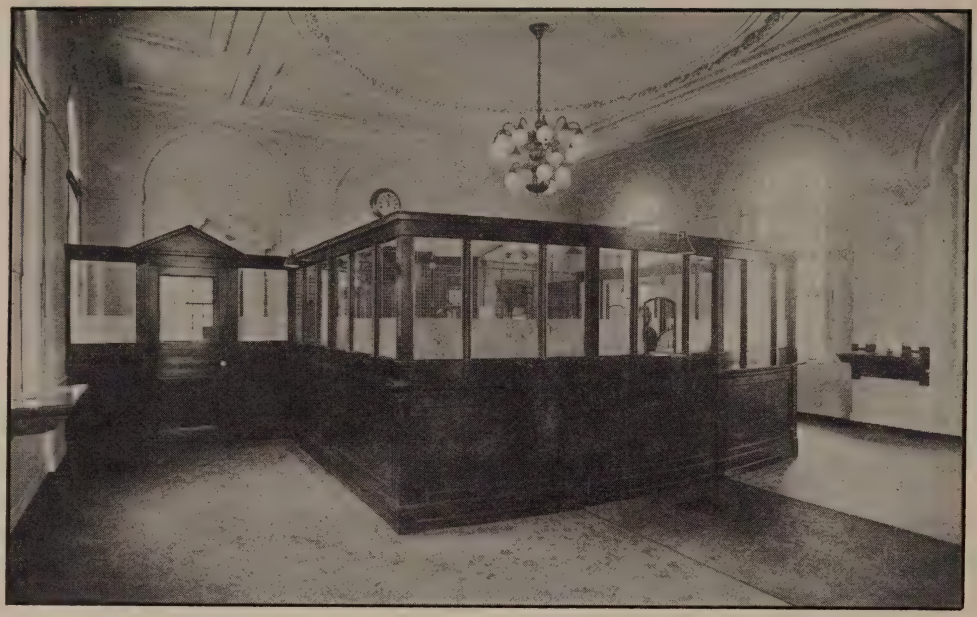

Interior of First National Bank, Ipswich, Mass.

First National Bank

of Ipswich, Mass.

Capital - - - - -	$50,000.00
Surplus and Undivided Profits -	$74,000.00
Deposits - - - - -	$500,000.00

Certificates of Deposit
Telegraph Transfers
Drafts on Foreign Countries
Travelers' Cheques
Safe Deposit Boxes

Robbins, Dr. and Mrs. Wm. Bradford
Ipswich, Argilla rd.
w. r. Boston, 356 Marlboro st. Physician. (Mrs. Robbins was Marian Sears Bennett.)
Children: Chandler, 2d, 16½ yrs.; Anne Melen, 13 yrs.

Robbins, Miss Sarah Ripley
With Dr. and Mrs. Wm. Bradford Robbins (daughter), Ipswich.

Rousmaniere, Mr. and Mrs. John E.
Ipswich, Argilla rd.
w. r. New York, 115 East 65th st. (Mrs. Rousmaniere was Mary F. Ayer.
(At Oyster Bay, L. I., N. Y., this season.)

Scholler, Miss Elizabeth Gardner
With Mrs. C. D. Stanford, Ipswich.

Sears, Mr. and Mrs. Richard
Ipswich, Labor-in-Vain rd., "Greystone."
w. r. Boston, 229 Beacon st.
b. a. 10 State st.; Trustee. (Mrs. Sears was Susan E. G. Drake.)
Children: Mary Elizabeth, 8 yrs.; Richard, Jr., 6 yrs.

Shurtleff, Mr. and Mrs. Arthur A.
Ipswich, Argilla rd.
w. r. Boston, 66 Mt. Vernon st.
b. a. 89 State st.; Landscape Architect. (Mrs. Shurtleff was Margaret Homer Nichols.)
Children: Sidney N., 17 yrs.; Sarah P., 15 yrs.; William, 14 yrs.; John P., 12 yrs.; Elizabeth H., 10 yrs.; Alice W., 8 yrs.

Smith, Appleton
With Chalmers Wood, Ipswich.
w. r. Virginia Beach.

Smith, Dr. and Mrs. Richard
Ipswich, Argilla rd.
w. r. Boston, 120 Marlboro st.
b. a. 355 Marlboro st.; Physician.

Smith, Rev. and Mrs. Roland Cotton
Ipswich, "Cottonfield."
w. r. Washington; Rector St. John's Church. (Mrs. Smith was Margaret S. Otis.)

Spear, Mr. and Mrs. Irwin
Ipswich.
w. r. Chicago. (Mrs. Spear was Grace A. Davidson.)

Sprague, Mr. and Mrs. Charles
Ipswich, Argilla rd., "Upwey."
w. r. Brookline, 32 Allerton st.
b. a. Boston, 147 Milk st.; Stone & Webster. (Mrs. Sprague was Ellen Blake.)

Sprague, Charles, Jr.
With Mr. and Mrs. Charles Sprague (son), Ipswich.

Sprague, Miss Ellen
With Mr. and Mrs. Charles Sprague (daughter), Ipswich.

Sprague, Miss Louisa
With Mr. and Mrs. Charles Sprague, (daughter), Ipswich.

Stanford, Mrs. Charles Dolliver
Ipswich, Linebrook rd., "The Elms." (Mrs. Stanford was Lilian M. Garrett.)

Stanford, Miss Amy
With Mrs. C. D. Stanford (daughter), Ipswich.

Sturgis, Mr. and Mrs. Norman R.
Ipswich, cottage on Mason estate.
w. r. Albany, N. Y.
Children: Norman R., Jr.; Harriette Woods, Diana.

Taylor, Dr. and Mrs. Edward Wyllys
Ipswich, Argilla rd.
w. r. Boston, 457 Marlboro st.
b. a. 527 Beacon st.; Physician. (Mrs. Taylor was Elsie Brewster Howe.)

Taylor, Miss Katherine B.
With Dr. and Mrs. Edward Wyllys Taylor (daughter), Ipswich.

Taylor, Miss Ruth W.
With Dr. and Mrs. Edward W. Taylor (daughter), Ipswich.

Tenney, Mr. and Mrs. Ward Moulton
Ipswich, 60 East st., "The Landing." Phone: Ips. 329-J.
b. a. Boston, 1 Beacon st.; Home Benefit Assn.; Director; or 216 High st.; Wright Illustrating Co.; Photo Engraving. (Mrs. Tenney was Alice K. Duff.)

Thayer, Rev. Dr. and Mrs. William G.
Ipswich, Mill rd., "Holiday Hill."
b. a. Southboro, Headmaster of St. Mark's School. (Mrs. Thayer was Violet Otis.)
Child: John Otis, 11 yrs.
(Abroad this season.)

Thayer, Appleton
With Rev. Dr. and Mrs. William G. Thayer (son), Ipswich.
(Abroad this season.)

Thayer, Miss Margaret
With Rev. Dr. and Mrs. William G. Thayer (daughter), Ipswich.
(Abroad this season.)

Thayer, Robert H.
With Rev. Dr. and Mrs. William G. Thayer, Ipswich.
(Abroad this season.)

Thayer, Sigourney
With Rev. Dr. and Mrs. William G. Thayer (son), Ipswich.
(Abroad this season.)

Thayer, William G., Jr.
With Rev. Dr. and Mrs. William G. Thayer (son), Ipswich.
(Abroad this season.)

Thomas, Mr. and Mrs. Isaac Rand
Ipswich, East st., "Monstone Farm."
w. r. Boston, 303 Commonwealth ave.
b. a. 70 Kilby st.; George H. McFadden & Bros.; Cotton Merchants. (Mrs. Thomas was Gertrude S. Fabyan.)

Townsend, Dr. and Mrs. Charles W.
Ipswich, Argilla rd., "Merula Farm."
w. r. Boston, 98 Pinckney st. (Mrs. Townsend was S. G. Grant.)
(Not here this season.)

Townsend, Charles
With Dr. and Mrs. Charles W. Townsend (son), Ipswich.
(Not here this season.)

Townsend, Miss Gertrude
With Dr. and Mrs. Charles W. Townsend (daughter), Ipswich.
(Not here this season.)

Townsend, Stephen
Ipswich.
w. r. Boston, 6 Newbury st.

Trimble, Mr. and Mrs. Dana N.
With Major and Mrs. Jere Campbell (daughter), Ipswich.
w. r. Cambridge. (Mrs. Trimble was Barbara Campbell.)

Tuckerman, Mr. and Mrs. Bayard
Ipswich, Waldingfield rd., "Sunswick."
Author and Lecturer. (Mrs. Tuckerman was Annie Cotton Smith.)

Tuckerman, Mrs. C. S.
Ipswich, Waldingfield rd., "Applefield." Phone: Ips. 20-W.
w. r. Boston, 201 Bay State rd. (Mrs. Tuckerman was Ruth Appleton.)

Tuckerman, Mr. and Mrs. Leverett Saltonstall
Ipswich, Waldingfield rd., "Applefield." Phone: Ips. 20-W.
w. r. Boston, 201 Bay State rd.
b. a. 17 Court st.; Old Colony Trust Co. (Mrs. Tuckerman was Linda Scarritt.)
Children: Leverett Saltonstall, Jr., 5 yrs.; Charles Sanders, 9 months.

Vickery, Dr. and Mrs. Herman F.
Ipswich, Argilla rd., "Island Hill Farm." Phone: Ipswich 76-W.
w. r. Brookline, 26 Chestnut.
Physician; Retired. (Mrs. Vickery was Miss Howe.)

Vickery, Robert G.
With Dr. and Mrs. Herman F. Vickery, Ipswich.

Warner, Mr. and Mrs. Roger S.
Ipswich, Argilla rd.
w. r. Boston, 58 Chestnut st.
b. a. 60 State st.; Lawyer. (Mrs. Warner was Mary Hooper.)
Children: Roger, 15 yrs.; Rachel, 12 yrs.; Sturgis, 9 yrs.

Welldon, Major and Mrs. Samuel A.
With Mr. and Mrs. Gerald L. Hoyt, Ipswich.
w. r. New York, 28 East 36th st.
b. a. 2 Wall st.; First National Bank. (Mrs. Welldon was Julia Hoyt.)
Children: Mary A., 11 yrs.; Angelica H., 9 yrs.; Janet, 8 yrs.

Wendell, Mr. and Mrs. Theodore
Ipswich, Argilla rd.
w. r. Boston. Artist.

Wendell, Mrs. William G.
With Mr. and Mrs. Francis R. Appleton (daughter), Ipswich.

Whittemore, Mr. and Mrs. Parker W.
Ipswich, the Green, old Heard house. (See West Gloucester for full listing.)

Wilson, Dr. and Mrs. Philip
Ipswich, Argilla rd.
w. r. Boston, 62 Mt. Vernon st.

Wolbach, Dr. and Mrs. S. Burt
Ipswich, Argilla rd., Ayer cottage.
w. r. Boston, 420 Beacon st.
b. a. Harvard Medical School; Professor. (Mrs. Wolbach was Anna F. Wellington.)
Children: William, 8 yrs.; John, 6 yrs.; Edmund, 4 yrs.

Wolcott, Mr. and Mrs. Oliver
Ipswich, "Cottonfield."
w. r. Boston, 259 Beacon st.
b. a. 40 State st.; Loring, Coolidge, Noble & Boyd; Lawyers; Partner. (Mrs. Wolcott was Sybil Appleton.)

Wood, Chalmers
Ipswich, Appleton Farms, "Briar Hill." Phone: Ips. 56-M.
w. r. New York, 20 East 83rd st.
b. a. 68 William st.; Lawyer.
(Abroad this season.)

Wood, Rev. and Mrs. William Lawrence
With Chalmers Wood (son), Ipswich.
w. r. Waban.
Children: Laura, 7 yrs.; John, 6 yrs.; William J., 4 yrs.

Wood, Mr. and Mrs. Charles Morgan
Ipswich, Essex rd., "Northgate Farm."
b. a. Boston, 60 State st. (Mrs. Wood was Annie H. Stoddard.)

Woods, Mr. and Mrs. Joseph F.
Ipswich, Mason cottage. Phone: Ips. 170-M.
w. r. Boston, 48 Chestnut st. (Mrs. Woods was Harriette Cotton Smith.)

Woods, Joseph W.
With Mr. and Mrs. Joseph F. Woods (son), Ipswich.

Myopia Hunt Club in Hamilton is one of the Shore's most famous points. Here sports of all seasons may be enjoyed to the full, though following the hounds in the autumn months lends its particularly picturesque appeal.

HAMILTON

Hamilton is a town of some 1700 population, has three post offices, no railroad station at the center of the town, but the Hamilton-Wenham station is located near the boundary line between Wenham and Hamilton, 1½ miles distant. There are also flag stations at Miles River and Woodbury's Crossing, on the Essex branch of the B. & M.

Localities: Asbury Grove, Miles River, South Hamilton, Woodbury's. Three post offices: Hamilton and So. Hamilton and Asbury Grove.

HOTELS: Lake-Croft Inn.

BOARDING HOUSE: Mrs. Arthur W. Clark.

CHURCHES: Congregational, People's Union at So. Hamilton; St. Paul's Catholic; Episcopal.

SELECTMEN: Avon D. Bradeen, chairman, Arthur C. Cummings, Chester A. Foster.

TELEGRAPH OFFICE: Hamilton and Wenham railroad station.

EXPRESS COMPANIES: American Railway, Boston local; Salem-Ipswich local.

HAMILTON POST OFFICE: William J. Daly, postmaster.

Mails Arrive: 8.00 a. m.; 4.30 p. m.

Mails Depart: 6.45, 11.45 a. m.; 5.15 p m.

SOUTH HAMILTON POST OFFICE: Douglas H. Knowlton, postmaster.

Open: 7 a. m. to 7 p. m.; Sundays, 9.00 to 10.00 a. m.; 5 to 5.30 p. m.

Mails Arrive: 7.02, 8.22, 9.14, 11.51 a. m.; 1.42, 4.18 p. m.; Sunday, 9.17 a m.

Mails Depart: 8.00, 9.00, 11.30 a. m.; 5.45 p. m.; Sunday, 5.30 p. m.

DISTANCES: Boston, 23 miles; Newburyport, 15; Beverly, 5; Salem, 7; Wenham, 1; Manchester, 9

For information received too late to be inserted in its proper place in the towns, consult Addenda in the front section of book.

Adams, George Carlton
South Hamilton, Myopia Hunt club. Phone: Ham. 110.
w. r. Boston, 37 Pinckney st.
b. a. 202 Boylston st.; L. P. Hollander Co.; Adv. Mgr.; Secy. to Theodore C. Hollander.

Agassiz, Mr. and Mrs. Rodolphe L.
Hamilton, "Homewood." Phone: Ham. 54.
w. r. Boston, 135 Commonwealth ave.
b. a. Calumet & Hecla Mining Co.; Pres. (Mrs. Agassiz was Maria Dallas Scott.)

Agassiz, Miss Anna
With Mr. and Mrs. Rodolphe L. Agassiz (daughter), Hamilton.

Ahl, Mr. and Mrs. Leonard D.
Hamilton, Main st., "Meadowside." Phone: Ham. 138.
w. r. Palm Beach, Fla., Box 93. (Mrs. Ahl was Frances Curtis.)

Alley, Mr. and Mrs. Frederick J.
Hamilton (So. Hamilton P. O.), Willowdale rd., "Borderland Farm." Phone: Ham. 39-W.
b. a. Boston, 40 Kilby st. (Mrs. Alley was Mary G. Ahlborn.)

Amory, Mr. and Mrs. Harcourt, Jr.
Hamilton, C. C. Felton house. (Mrs. Amory was Susannah S. Wood.)

Ayer, Mr. and Mrs. Charles F.
Hamilton Four Corners. "Juniper Ridge. Phone: Ham. 50.
w. r. Boston, 315 Dartmouth st.
b. a. Boston, 141 Milk st.; Attorney. (Mrs. Ayer was Theodora Ilsley.)
Child: Anne Beekman, 15 yrs.

Ayer, Miss Theodora
With Mr. and Mrs. Charles F. Ayer (daughter), Hamilton.

Bangs, Miss Mary F.
With Mrs. John G. Walker, Hamilton.
w. r. Boston, 371 Commonwealth ave.

Brown, Mr. and Mrs. Jonathan, Jr.
Hamilton, Main st., "Red Top Farm." Phone: Ham. 180.
w. r. Boston, 71 Bay State road.
b. a. Salem, 242 Canal st.; J. Brown & Sons; Shoe Mfrs.

Brown, Miss Gretchen M.
With Mr. and Mrs. Jonathan Brown, Jr. (daughter), Hamilton.

Brown, Mr. and Mrs. Jonathan, 3d
With Mr. and Mrs. Jonathan Brown Jr. (son), Hamilton. (Mrs. Brown was Katharine Greeley.)

Brown, Philip Klein
With Mr. and Mrs. Jonathan Brown, Jr. (son), Hamilton.

Burrage, Mr. and Mrs. Albert C., Jr.
Hamilton, Main st. Phone: Ham. 215-W.
b. a. Boston, 88 Ames bldg. (Mrs. Burrage was Anne B. Shirk.)
Children: Cameron, 4 yrs.; Nancy, 3 yrs.; Cynthia, 1½ yrs.

Burroughs, Mr. and Mrs. George
Hamilton (So. Hamilton P. O.), Topsfield rd., "Green Meadows." Phone: Ham. 64.
w. r. Boston, 47 Hereford st.
b. a. 30 Kilby st.; Burroughs & Co.; Real Estate Stocks. (Mrs. Burroughs was Edith Caden.)

Cochrane, Mr. and Mrs. A. Lynde
Hamilton. Phone: Ham. 240.
b. a. Boston, 60 State st.; Cochrane, Harper & Co.; Bankers. (Mrs. Cochrane was Vivian Wessell.)
Children: Nancy Lynde, 4 yrs.; Lucy Douglas, 3 yrs.; A. Lynde, Jr., 2 yrs.

Codman, Mr. and Mrs. Julian
Hamilton, Farms rd. Phone: Ham. 71.
b. a. Boston, 18 Tremont st.; Wheelwright & Codman; Lawyer. (Mrs. Codman was Norah Chadwick.)
Child: Hester Schuyler, 14 yrs.
(Here after Sept. 10.)

Codman, Miss Lucy
With Mr. and Mrs. Julian Codman (daughter), Hamilton.

Cuddy, Mr. and Mrs. Charles Francis
Hamilton, Bridge st., J. T. Woodbury est.
w. r. Swampscott, 43 Paradise rd.
b. a. Swampscott High School; Coach and Athletic Instructor. (Mrs. Cuddy was Marion Eddins Dennis.)
Child: Charles Richard, 5 yrs.

Curtis, Miss Mary
Hamilton, Main st. Phone: Ham. 1-M.
w. r. Boston, 253 Marlboro st.

Davis, Mr. and Mrs. John Farwell Anderson
With Mr. and Mrs. Houston A. Thomas, Hamilton. (Mrs. Davis was Marjorie A. Thomas.)
Child: Houston Thomas, 3 mos.

Dunham, Caroline C.
Hamilton, Farms rd., Julian Codman est.
w. r. New York.

Felton, Cornelius Conway
Hamilton.
w. r. Philadelphia.

Goodwin, Col and Mrs. Robert Eliot
Hamilton, Main st., Patch house. Phone: Ham. 176.
b. a. Boston, 84 State st.; Goodwin, Procter, Field & Hoar; Lawyers. (Mrs. Goodwin was Elsie Thorndike Nourse.)

Herne, Mr. and Mrs. Frank
Hamilton, Essex st., "Rockwood Farm." Phone: Ham. 270.
w. r. Forest Hills Gardens, L. I., N. Y.

Hunneman, Mr. and Mrs. Dexter Richards
With Mr. and Mrs. Albert R. Merrill, Hamilton. (Mrs. Hunneman was Alberta R. Merrill.)
Child: Dexter Richards, Jr., 1 yr.

Johnstone, Mr. and Mrs. Hugo Richards
Hamilton, "Brackenside." Phone: 120-M.
w. r. Pasadena, Calif., 703 S. Pasadena ave. (Mrs. Johnstone was Kate Allerton.)
(Abroad, June 28-Aug. 19.)

Johnstone, Allerton
With Mr. and Mrs. Hugo Richards Johnstone (son), Hamilton.
(Abroad, June 28-Aug. 19.)

Johnstone, Vanderburgh
With Mr. and Mrs. Hugo Richards Johnstone (son), Hamilton.
(Abroad, June 28-Aug. 19.)

Kelly, Mr. and Mrs. Henry
Hamilton, Main st., George C. Vaughn house.
w. r. Canada and Boston.

Lambert, Mr. and Mrs. William T.
Hamilton, County rd. Phone: Ham. 69. (Mrs. Lambert was Grace Haley.)

Mandell, Mr. and Mrs. George Snell
Hamilton, "Four Corners." Phone: Ham. 127.
w. r. Boston, 247 Commonwealth ave.
b. a. 324 Washington st.; Boston Transcript; Pres. (Mrs. Mandell was Emily W. Proctor.)
Child: James P., 17 yrs.

Mandell, Thomas P.
With Mr. and Mrs. George Snell Mandell (son), Hamilton.

Merrill, Mr. and Mrs. Albert R.
Hamilton, Main st., "The Hamlet. Phone: Ham. 68.
b. a. Lynn, 130 Eastern ave., and Boston, 83 South st.; Hilliard & Merrill, Inc.; Soles and Leather; Pres. and Treas. (Mrs. Merrill was Harriet E. Davis.)
(Abroad first of season.)

Meyer, Mrs. George von L.
Hamilton, "Rockmaple." Phone: Ham. 7. (Mrs. Meyer was Alice Appleton.)

Meyer, Mr. and Mrs. George von L., Jr.
Hamilton, "Longmeadow." Phone: Ham. 142.
b. a. Boston, 98 State st.; Linder & Meyer; Chemicals; partner. (Mrs. Meyer was Frances Saltonstall.)
Children: George von L., 3d., 7 yrs.; Charles Appleton, 5 yrs.; Frances Anne, 3 yrs.

Mitchell, Mr. and Mrs. W. Galbraithe
Hamilton, Bridge st., "Cobweb House."
w. r. Boston, 132 Newbury st. (Mrs. Mitchell was Beatrice Smith.)

Moulton, Mr. and Mrs. John B.
Hamilton, "Brookfield." Phone: Ham. 83.
b. a. Boston, 60 Congress st.

Moulton, Miss Elizabeth
With "Mr. and Mrs. John B. Moulton (daughter), Hamilton.

Norman, Maxwell
Hamilton (Phone: Ham. 8) and Newport, R. I.
b. a. Boston, Parker House; care of F. L. Perry, Secy.

Peabody, Mr. and Mrs. Jacob C. R.
Hamilton, Brown's Hill, "Headquarters." Phone: Ham. 60.
U. S. Army. (Mrs. Peabody was Florence D. Wheatland.)

Perkins, Cleveland
Hamilton, Miles River rd., "Green Court."
(Not here this season.)

Perkins, Mr. and Mrs. Henry C.
Hamilton, Miles River rd., "Green Court." Phone: Ham. 140-W.
w. r. Washington, 1701 Conn. ave.
b. a. New York, 15 Broad st.; Perkins & Son; Mining Engineers. (Mrs. Perkins was Hannah Davis.)

Perkins, Miss Ruth
With Mr. and Mrs. H. C. Perkins Hamilton.

Phippen, Mr. and Mrs. Henry O.
Hamilton, Walnut rd., "The Band Box." Phone: Ham. 106-M.
b. a. Peabody, George C. Vaughan, Mfr. Vaughan's Ivory Sole Leather.
Children: Henry O., Jr., 11 yrs.; Joan Almira, 8 yrs.; Richard Dane, 5 yrs.

Rice, Mr. and Mrs. Thomas E. P.
Hamilton, Main st., "Old Brown House." (Mrs. Rice was Elizabeth Lyman.)
Child: A son born in April.

Rogers, Dudley P.
Hamilton, Myopia Hunt club.
w. r. Boston, 925 Boylston st.

Ruggles, Major and Mrs. Francis
With Mr. and Mrs. Henry C. Perkins, Hamilton.
w. r. Fort Leavenworth, Tex.

Russell, Mr. and Mrs. Richard S.
Hamilton, H. Cleveland Perkins house, "Green Court."
w. r. Boston, 119 Commonwealth ave.
b. a. Boston, 50 State st. (Mrs. Russell was M. Gertrude Sutton.)
Children: William A.; Richard S., Jr. (After Aug. 1.)

Russell, Miss Gertrude S.
With Mr. and Mrs. Richard S. Russell (daughter), Hamilton.

Sears, Mr. and Mrs. Francis P.
Hamilton, County rd., former John O. Tuckerman est. Phone: Ham. 126.
w. r. Boston, 83 Mt. Vernon st.
b. a. 77 Franklin st.; Columbian Nat. Life Ins. Co., Vice Pres. (Mrs. Sears was Marie Merrill.)
Children: Francis P., Jr., 7 yrs.; Elizabeth Musgrave, 1 yr.

Seavey, Mr. and Mrs. Walter H.
Hamilton, Hopkins st. (So. Hamilton P. O.); "Foxcroft." Phone: Ham. 2.
b. a. Boston, 200 Devonshire st.; E. H. Rollins & Son; Vice Pres. (Mrs. Seavey was Mabel Fostor.)

Seavey, Miss Eleanor
With Mr. and Mrs. Walter H. Seavey (daughter), Hamilton.

Simpson, Mrs. George W.
Hamilton, Main st., "Birdwood."
w. r. Boston, 342 Beacon st.

Spear, Mr. and Mrs. Irwin
Hamilton (Ipswich P. O.), Highland st., "Millstones." Phone: Ips. 338-J.
w. r. Chicago. (Mrs. Spear was Grace A. Davidson.)

Thomas, Mr. and Mrs. Houston A.
Hamilton (South Hamilton P. O.). Main st., "The Locusts." Phone: Ham. 5.

Thomas, Dr. and Mrs. John Jenks
Hamilton, Main st., "Ashleigh Cottage." Phone: Ham. 98-M.
w. r. Boston, 88 Bay State rd.
Physician. (Mrs. Thomas was Frances Pickering Walker.)

Thomas, Alfred T.
With Dr. and Mrs. John J. Thomas (son), Hamilton.
w. r. Cambridge. Student at Harvard university.

Thomas, Henry P.
With Dr. and Mrs. John J. Thomas (son), Hamilton.
w. r. Cambridge. Student at Harvard university.

Thomas, John G. W.
With Dr. and Mrs. John J. Thomas (son), Hamilton.
w. r. Cambridge. Student at Harvard university.

Thomas, Miss Rebecca P.
With Dr. and Mrs. John J. Thomas (daughter), Hamilton.

Tuckerman, Mr. and Mrs. Bayard, Jr.
South Hamilton, "Savin Farm." Phone: Ham. 226.
b. a. Boston, 108 Water st.; O'Brion, Russell & Co.; Insurance. (Mrs. Tuckerman was Phyllis Sears.)
Children: Phyllis, 5 yrs.; Herbert Sears and Richard Mortimer (twins), 2 yrs.

Vaughan, Mr. and Mrs. George C.
Hamilton, Gardner st., "Vonmere." Phone: Ham. 115.
w. r. Boston, 20 Marlboro st.
Sole Leather Mfr. (Mrs. Vaughan was Bessie Dane.)
Children: Norman D., 17 yrs.; George C., Jr., 15 yrs.; Janice, 13 yrs.

Vaughan, Mr. and Mrs. Gordon C.
Hamilton, Main st. Phone: Ham. 156-W.
b. a. Peabody, 96 Foster st. George C. Vaughan; Sole Leather. (Mrs. Vaughan was Beatrice Perkins.)
Child: Gordon C., Jr., 4 yrs.

Vickery, Mr. and Mrs. George A.
Hamilton, Main st. Phone: Ham. 37-J.
w. r. Salem, 49 Ocean ave.
b. a. 217 Essex st.; Naumkeag Trust Co.; Vice Pres.; Peabody Academy of Science; Treas.

Walker, Mrs. John G.
Hamilton, Main st., "Ashleigh." Phone: Ham. 98-W.
w. r. Boston, 371 Commonwealth ave. (Mrs. Walker was Rebecca W. Pickering.)

Walker, Miss Sarah C.
With Mrs. John G. Walker, Hamilton.

Wallach, Col. and Mrs. Robert R.
With Mr. and Mrs. Henry C. Perkins, Hamilton.
w. r. Warrenton, Va.
Children: Robert R., Jr., 7 yrs.; Marshall, 5 yrs.; Henry C., 4 yrs.

Ware, Mr. and Mrs. Willard C.
Hamilton, Main st. Phone: Ham. 171-M.
w. r. Hamilton. (Mrs. Ware was Lydia A. Dane.)

Williams, Maj. Gen. and Mrs. Clarence Charles
Hamilton, "Sagamore Farm." Phone: Ham. 72.
w. r. Washington, 1817 H. st., N. W.
b. a. Chief of Ordnance, U. S. A. (Mrs. Williams was Constance Lodge Gardner, daughter of Hon. Henry Cabot Lodge.)

Whitman, Mr. and Mrs. Raymond L.
Hamilton, Brown's Hill. Phone: Ham. 70.
w. r. Florida; Yacht Altamaha. (Mrs. Whitman was Florence Hood.)

Winthrop, Mr. and Mrs. Frederic
Hamilton (Ipswich P. O.), Highland and Winthrop sts., "Groton House." Phone: Ham. 34.
w. r. Boston, 299 Berkeley st.
Formerly with Robert Winthrop & Co.; 40 Wall st., N. Y.; Bankers. (Mrs. Winthrop was Sarah B. Thayer.)
Children: Frederic, 16 yrs.; Nathaniel, 11 yrs.; Katharine, 8 yrs.

Winthrop, Miss Dorothy
With Mr. and Mrs. Frederic Winthrop (daughter), Hamilton.

Winthrop, Robert
With Mr. and Mrs. Frederic Winthrop (son), Hamilton. Harvard class of 1926.

Wright, Mr. and Mrs. Frank E.
Hamilton, former J. Warren Merrill est.
b. a. Boston; Wright & Wright; Leather; Pres. and Treas. (Mrs. Wright was Virginia L. Wadsworth.)
Children: Kenneth, 12 yrs.; Joan, 10 yrs.; Frank E., Jr., 9 yrs.

WENHAM

Wenham is a town of about 900 population, has a post office and has a station on the boundary line of Hamilton, known as Hamilton-Wenham station, on the Eastern division of the Boston & Maine railroad. Electric cars to Beverly and Salem. Localities: Wenham, Wenham Neck, Mapleville.

CHURCHES: Baptist, Congregational.

SELECTMEN: Arthur D. Prince, Chester S. Cook, Frank Welsh.

CHIEF OF POLICE: Fayette Cole.

TELEGRAPH OFFICE: Railroad station.

EXPRESS COMPANIES: American Railway.

POST OFFICE: William P. Porter, postmaster.

Open: 7 a. m. to 6 p. m.

Mails Arrive: 8.00 a. m.; 5.15 p. m.

Mails Depart: 8.35 a. m.; 3.00 p. m.

DISTANCES: Boston, 22 miles; Salem, 6; Beverly, 4; Newburyport, 17; Ipswich, 6; Topsfield, 4; Danvers, 4; Manchester, 6.

For information received too late to be inserted in its proper place in the towns, consult Addenda in the front section of book.

Anderson, Mr. and Mrs. E. R.
Wenham (So. Hamilton P. O.), Main st. Phone: Ham. 18.
b. a. Boston, 84 State st.; Anderson, Wiles & Ryder; Lawyers. (Mrs. Anderson was Elizabeth D. Harris.)

Ayer, Mr. and Mrs. Frederick
Wenham (P. O. So. Hamilton), Walnut st., Ledyard Farm. Phone: Ham. 26.
b. a. Boston, 141 Milk st. (Mrs. Ayer was Hilda P. Rice.)

Benton, Lewis C.
With Theodore C. Hollander, Wenham Neck. (So. Hamilton P. O.)
w. r. Boston, 191 Bay State rd.
b. a. 60 State st.; Mexican Tel. Co.; Vice Pres.

Bradshaw, Mr. and Mrs. Benton
Wenham, "Sunset Hill." Phone: Ham. 217.

Brown, Mr. and Mrs. J. Porter
Wenham, Monument and Main sts., "Fairfields." Phone: Ham. 105-W.
b. a. Boston, 131 State st.; Barclay, Brown & Bird, Inc.; Merchandise Brokers; Treas.

Burnham, Mrs. John A.
Wenham, Lord's Hill, "Overlook." Phone: Ham. 65.
w. r. Boston, 57 Commonwealth ave. (Mrs. Burnham was Mary W. Clark.)

Burnham, Miss Helen C.
With Mrs. John A. Burnham (daughter), Wenham.

Burnham, Miss Mary C.
With Mrs. John A. Burnham (daughter), Wenham.

The Wenham summer home of Francis L. Higginson, Jr., and family of Commonwealth avenue, Boston

Callahan, Mr. and Mrs. James G.
Wenham. Phone: Ham. 230.
b. a. 73 Washington st.; G. L. Allen & Co.; Real Estate and Ins. (Mrs. Callahan was Marion P. Dodge.)

Cole, Mr. and Mrs. E. B.
Wenham Neck (So. Hamilton P. O.), "Brookby Farm." Phone: Ham. 32.
w. r. Wenham, Larch st.
b. a. Boston, 207 Essex st.; B. E. Cole & Co.; Shoe Mfrs. (Mrs. Cole was Adeline P. Dodge.)

Cole, Mr. and Mrs. B. E., 2d
With Mr. and Mrs. E. B. Cole, Wenham Neck.
w. r. North Andover. (Mrs. Cole was Ann Wentworth Sheafe.)

Currier, Mrs. B. W.
Wenham, Cherry st., "Oberlynn Lodge." Phone: Ham. 196.
w. r. Brookline, 80 Ivy st. (Mrs. Currier was Emily M. Pinkham.)

Currier, Benjamin W.
With Mrs. B. W. Currier (son), Wenham.

Currier, Dr. Donald E.
With Mrs. B. W. Currier, Wenham.

Cushing, Miss Esther G.
Wenham, Main and Cherry sts., "Fairfields."

Daniels, Mr. and Mrs. Alanson L.
Wenham, Maple st., "Old Farm." Phone: Ham. 96.
w. r. Boston, I Fairfield st.
b. a. 60 Congress st. (Mrs. Daniels was Frances Pomeroy.)

Dodge, Mr. and Mrs. Randolph B.
Wenham, "Sunnyfields." Phone: Ham. 113.
w. r. Brookline, 11 Stearns rd.
b. a. Salem, 73 Washington st.; G. L. Allen Co.; Real Estate and Ins.; Member of Firm. (Mrs. Dodge was Eunice Lothrop.)
Children: Randolph B., Jr., 5 yrs.; Nancy, 3 yrs.; Julian, 8 mos.

Folsom, Mr. and Mrs. Hiram Tuttle
Wenham (So. Hamilton P. O.), Walnut rd. Phone: Ham. 263-W.

Gifford, Mr. and Mrs. Josiah H.
Wenham (So. Hamilton P. O.), Walnut rd. Phone: Ham. 174.
w. r. Salem, 41 Flint st.
b. a. Salem; Merchants' National Bank; Vice Pres.; also Trustee Pelham Trust, Estate James L. Little; office, rm. 901, Little bldg., Boston. (Mrs. Gifford was Louise B. Haddock.)

Higginson, Francis L., Jr.
Wenham. Phone: Ham. 229.
w. r. Boston, 215 Commonwealth ave.
b. a. 44 State st.; Lee, Higginson & Co.
Children: Francis L., 3d, 17 yrs.; Joan, 15 yrs.; Griselda, 8 yrs.

Hollander, Theodore C.
Wenham Neck (So. Hamilton P. O.), Dodge row, "Craigston." Phone: Ham. 97.
w. r. Boston, 191 Bay State rd.
b. a. 202 Boylston st.; L. P. Hollander Co.; Pres. and Treas.

Hoyt, Mrs. William H.
Wenham, Cherry st., "Cedar Crest." Phone: Ham. 63-W.

Johnson, Mr. and Mrs. George F. B.
Wenham (So. Hamilton P. O.), "Fairfield Farm." Phone: Ham. 170.
w. r. Brookline, 3 Netherlands rd. (Mrs. Johnson was Madeline Snellings.)

Johnson, Mrs. Wolcott Howe
Wenham (So. Hamilton P. O.). "Fairfield." Phone: Ham. 170.
w. r. Boston, 7 Commonwealth ave. (Mrs. Johnson was Fanny J. Betts.)
(Not here this season.)

Johnson, Miss Rosamond P.
With Mrs. Wolcott Howe Johnson (daughter), Wenham.
(Not here this season.)

Luscomb, Mr. and Mrs. Arthur F.
Wenham. Phone: Ham. 189-X.

McLeod, Mr. and Mrs. Keith
Wenham (So. Hamilton P. O.). Phone: Ham. 109-J.
w. r. Grosse Point Farms, Mich. (Mrs. McLeod was Gail Stephens.)

Mitchell, Mr. and Mrs. Frank P.
Wenham (So. Hamilton P. O.), "Birch Hill." Phone: Ham. 25.
w. r. Washington, 1815 Q st. (Mrs. Mitchell was A. Virginia Hancock Hare.)
(Abroad this season.)

Osgood, Mr. and Mrs. Edward H.
Wenham.
w. r. Salem, 14 Chestnut st.

Parker, Mrs. Charles Thorndyke
Wenham (So. Hamilton P. O.), "Cotshabbie." Phone: Ham. 29.
w. r. New York. (Mrs. Parker was Susan de Forest Day.)

Phillips, Dr. and Mrs. John C.
Wenham, "Windy Knob." Phone: Ham. 99.
w. r. Boston, 34 Mt. Vernon st. (Mrs. Phillips was Eleanor Hayden Hyde.)
Children: John C., Jr., 14½ yrs.; Madelyn Hyde, 11 yrs.; Eleanor, 9 yrs.; Arthur Hyde, 3 yrs.
(Abroad this season.)

Procter, Mr. and Mrs. John H.
Wenham, Main st. Phone: Ham. 219-R.
b. a. Boston, 840 Old South bldg.; John H. Procter & Co.; Coal Handling Machinery. (Mrs. Procter was Ida Huckins.)

Procter, Miss Laila G.
With Mr. and Mrs. J. H. Procter (daughter), Wenham.

Procter, Miss Melba L.
With Mr. and Mrs. J. H. Procter (daughter), Wenham.

Procter, Miss Viola G.
With Mr. and Mrs. J. H. Procter (daughter), Wenham.

Rice, Mr. and Mrs. Neil W.
Wenham Neck (So. Hamilton P. O.) Phone: Ham. 221.
b. a. Boston, 55 Congress st.; U. S. Smelting, Refining and Mining Co.; Vice Pres. (Mrs. Rice was Emma H. Mandell.)
Children: Charles G., 2d, 4½ yrs.; Emily P., 3½ yrs.

Sharp, Mrs. William G.
Wenham Neck (So. Hamilton P. O), Grape Vine rd., "Cranleigh." Phone: Ham. 75-W.
w. r. Boston, Hotel Touraine.

Smart, Dr. and Mrs. Henry
Wenham (So. Hamilton P. O.), Main st., "Pine Bank." Phone: Ham. 243-J.
Rector of Christ Episcopal (Hamilton-Wenham) church. (Mrs. Smart was Helen Elizabeth Denslow.)
Children: Elizabeth, 12 yrs.; Ruth, 9 yrs.; Mary, 6 yrs.; Robert, 3½ yrs.

Sturgis, Harold A.
Wenham, Main st., Woodbury house.
w. r. Lynn.

Tracy, Mr. and Mrs. B. Hammond
Wenham, Cedar st., "Cedar Acres." Phone: Ham. 13-R.
Hybridizer & Gladiolus bulb grower. (Mrs. Tracy was Kathryn Beach.)
Child: Eleanor, 15 yrs.

Tracy, Miss Lucile
With Mr. and Mrs. B. Hammond Tracy (daughter), Wenham.

Tucker, Mr. and Mrs. Randolph F.
Wenham, Mrs. Wolcott Howe Johnson's estate, "Fairfield.' Phone: Ham. 170.
w. r. Chestnut Hill, 420 Hammond st. (Mrs. Tucker was Mona House.)
Children: Jane, 15 yrs.; Randolph F., Jr., 8 yrs.

Walker, Mr. and Mrs. Harold D.
Wenham, Mrs. B. W. Currier's house, "Oberlynn."
w. r. Boston, 18 Fairfield st.
b. a. 71 Kilby st.; C. Howard Walker & Son; Architects. (Mrs. Walker was Corinna Searle.)
(Abroad this season.)

Waters, Mr. and Mrs. Richard Palmer
Wenham, Lakeside.
w. r. Wenham.
b. a. Boston, 185 Summer st.; R. P. Waters Co.; Wool. (Mrs. Waters was Mabel A. Sewall.)

Welch, Miss Mabel
Wenham, Wenham Tea House.

Wright, Mr. and Mrs. Frank E., Jr.
Hamilton, former J. Warren Merrill estate.
b. a. Boston, 717 Atlantic ave.; Wright & Wright; Leather; Pres. and Treas. (Mrs. Wright was Virginia L. Wadsworth.)
Children: Kenneth, 12½ yrs.; Joan, 10½ yrs.; Frank E., 3d, 8 yrs.

Throughout Topsfield and the other interior towns of the Shore region herds such as this are a common sight as they graze in the fields and pastures. This particular picture is of the thoroughbreds on the late Frank P. Frazier's Upland Farms, Ipswich.

TOPSFIELD

INCLUDING BOXFORD

Topsfield is a town of about a thousand population, has a post office, and a railroad station on the Western division of the Boston & Maine Railroad. No electric cars. Topsfield is noted for its beautiful hills, from which can be seen extended and diversified views in all directions. There is said to be nothing finer of the kind in Eastern Massachusetts.

BOARDING HOUSES: Mrs. Harriet B. Smith, A. G. Bradstreet, Mrs. M. E. Butcher.

CHURCHES: Congregational, Methodist, Roman Catholic.

SELECTMEN: Elbridge H. Gilford, Franklin Balch, William B. Poor.

CONSTABLE: William H. Walsh.

TELEGRAPH OFFICE: Railroad station.

EXPRESS COMPANY: American Railway.

POST OFFICE: B. P. Edwards, postmaster.

Open: 7.00 a. m. to 8.00 p. m.

Mails Arrive: 8.20 a. m.; 3.43, 6.21 p. m.

Mails Depart: 8.00, 11.10 a. m.; 3.15, 5.50 p. m.

DISTANCES: Boston, 24 miles; Salem, 10; Newburyport, 15; Haverhill, 11.

For information received too late to be inserted in its proper place in the towns, consult Addenda in the front section of book.

Agge, William
Topsfield, High st., "Braeside." Phone: Top. 48.
w. r. Salem, 10 Linden st.

Agge, Miss Anne A.
With William Agge, Topsfield.

Agge, Miss Chattarina W.
With William Agge, Topsfield.

Agge, Miss Emily
With William Agge, Topsfield.

Balch, Mr. and Mrs. Franklin
Topsfield, Salem st., "Elmcop." Phone: Top. 24-14.
w. r. Topsfield.
b. a. Boston, 35 Congress st.; Lawyer. (Mrs. Balch was Helen King Smith.)

Baxter, Dr. and Mrs. William Elihu
Topsfield, River rd. "Breezy Knoll." Phone: Top. 42-3. (Mrs. Baxter was Helen A. Pennell.)

Bennett, Mr. and Mrs. William
Topsfield, River rd.
w. r. Lynn.

Berry, Mr. and Mrs. Henry N.
Topsfield, Asbury st., "Uppercross." Phone: Top. 7-13.
w. r. Lynn, 54 Nahant st.

Beston, Henry
Topsfield, Topsfield Common, Parson Capen house.
w. r. Quincy, 12 School st.; Author and Lecturer.

Blanchard, Miss Grace T.
Topsfield, River rd., "The Garrett."
w. r. Boston, 40 Commonwealth ave.
(At Kennebunkport, Me., in Aug.)

Chisholm, Mr. and Mrs. Wallace A.
Topsfield, Hill st. Phone: Top. 35-2.
w. r. Salem, 111 Federal st.
b. a. 125 Washington st.

Clerk, Mrs. William B.
Topsfield, Main st. Phone: Top. 30.
w. r. Wilmington, Del.

Cummings, Miss Margaret
Topsfield, River rd., "Innisfree." Phone: Top. 22.
w. r. Boston, 300 Beacon st.

Dexter, Julian S.
With Mr. and Mrs. Thomas W. Peirce, Topsfield, Witch Hill.

Dow, Mr. and Mrs. George Francis
Topsfield, Main st.
b. a. Boston, 2 Lynde st.; Society for the Preservation of New England Antiquities; Editorial work and Museum Curator. (Mrs. Dow was Alice G. Waters.)

Emery, Mrs. Willard
Topsfield, Main st., "White Commons." Phone: Top. 11.
w. r. Boston, 333 Commonwealth ave. (Mrs. Emery was Anna Lyman Paine.)

Emery, Willard, Jr.
With Mrs. Willard Emery (son), Topsfield.
w. r. Cambridge, Randolph Hall; Student at Harvard University.

Gilmer, Miss Annie
Topsfield, Prospect st.

Gould, Bertram
Topsfield, "Pinelands."
w. r. Malden, 337 Bowdoin st.

Gould, Miss Miriam
Topsfield, "Pinelands."
w. r. Malden, 337 Bowdoin st.

Haines, Arthur W.
Topsfield, Middleton rd. Phone: Top. 36-12.
w. r. Cambridge, 51 Brattle st.
b. a. Boston, State st.; Fourth Atlantic National Bank; Vice Pres.

Hale, Mr. and Mrs. James P.
Topsfield, High st. Phone: Top. 25-11.
w. r. Salem, 390 Essex st.
b. a. Court House; Asst. Clerk of Courts.

Hays, Dr. and Mrs. John H.
Topsfield, Boston st., the James M. Marsh place. Phone: Top. 46-3.
w. r. Youngstown, Ohio, 234 East Federal st.

Hodges, Mrs. Benjamin
Topsfield, High st., "Valley Farm." Phone: Top. 25-2.
w. r. Sumter, S. C., 306 West Calhoun st.

Hodges, Mr. and Mrs. Mark R.
With Mrs. Benjamin Hodges, Topsfield, High st.
w. r. Sumter, S. C.

Howe, Mr. and Mrs. Nathaniel L.
Topsfield (East Boxford), Haverhill st. Phone: Top. 65-4.
w. r. New York, 140 W. 93rd st.
Woolens. (Mrs. Howe was Miss Sawyer.)
Children: Nathalie, Roy, Ralph.

Jenkins, Dr. and Mrs. Thomas L.
Topsfield, Prospect st. Phone: Top. 52.
Physician. (Mrs. Jenkins was Lucy Maud Garbutt.)
Children: Mary L., 15 yrs.; Anne, 12 yrs.

Kloss, Miss Anna A.
With Miss Grace T. Blanchard, Tpos-field.
w. r. Boston.
(At Kennebunkport, Me., in Aug.)

Lawrence, Mr. and Mrs. John S.
Topsfield, "Gravelly Brook Farm." Phone: Top. 8.
w. r. Boston, 59 Commonwealth ave.
b. a. 89 Franklin st.; Lawrence & Co.; Dry Goods. (Mrs. Lawrence was Emma Atherton.)
Children: Eloise, 15 yrs.; Amory A., 2d, 13 yrs.; Isabel R., 8 yrs.

Lillie, Miss Margaret
With Mr. and Mrs. Frank A. Manny, Boxford.

Manny, Mr. and Mrs. Frank A.
Boxford, "Journey's End." Phone: 19-23.
b. a. Boston, 44 Dwight st.; Nutrition Clinics, Publicity Dept.; Writer. (Mrs. Manny was Annette Sawyer.)

Manny, Mrs. Mary Bloom
With Mr. and Mrs. Frank A. Manny (mother), Boxford.

Marsh, Mrs. James Morrill
Topsfield, Boston st. (Mrs. Marsh was Marion Preston Sperry.)

Means, Mr. and Mrs. Robert W.
Boxford, River rd.
(See Beverly Farms for full listing.)

Northey, Mr. and Mrs. Henry B.
Topsfield, Prospect st. Phone: Top. 55.
w. r. Salem, 17½ Chestnut st. (Mrs. Northey was Jennie B. Price.)
Children: Richard, 8 yrs.; Arthur Pickering, 4 yrs.

Northey, Mr. and Mrs. William E.
Topsfield, Prospect st. Phone: Top. 79-4.
w. r. Salem, 395 Essex st.
b. a. 126 Washington st.; Insurance. (Mrs. Northey was Miss Shreve.)
Children: William E., Jr.; John T., Cynthia W.

Palmer, Bradley W.
Topsfield (So. Hamilton P. O.), Asbury st., "Willow Dale." Phone: Dan. 51.
w. r. Boston, 318 Beacon st.
b. a. 53 State st.; Storey, Thorndike, Palmer & Dodge; Lawyers.

Palmer, Mr. and Mrs. Henry W.
Topsfield, Hood's Pond.
w. r. Milton, 59 Randolph ave.
b. a. 10 State st., Peabody, Arnold, Batchelder & Luther; Lawyers; Partner. (Mrs. Palmer was Elsa M. Langborg of Stockholm, Sweden.)
Children: Henry W., Jr., 14 yrs.; Vincent, 10 yrs.

Peirce, Mr. and Mrs. Thomas W.
Topsfield, Boston st.; "Witch Hill." Phone: Top. 15.
w. r. Boston, 25 West Cedar st.
b. a. 30 Franklin st.; Fiske & Co., Inc.; Treas.; Doten-Dutton Co.; Treas. (Mrs. Peirce was Gabrielle M. Dexter.)
Children: Stanley D., 13 yrs.; John W., 11 yrs.; Robert, 5 yrs.

Pentecost, Ernest
Topsfield, Boston st. Phone: Top. 20.
Children: Richard W., 12 yrs.; Mary Jesselyn, 10 yrs.; Catherine, 8 yrs.; Cornelia, 8 yrs.

Perkins, Dr. and Mrs. Harry W.
Topsfield, Washington st., "High Rock." Phone: Top. 51-3.
b. a. 29 Commonwealth ave. (Mrs. Perkins was Elsie Venner Tarbox.)

Phillips, Mr. and Mrs. James Duncan
Topsfield, Rowley Bridge rd. Phone: Dan. 152-J.
b. a. Boston, 4 Park st.; Houghton, Mifflin Co.; Publishers; Vice Pres. (Mrs. Phillips was Nannie J. Borden.)

Phillips, Mr. and Mrs. Stephen W.
Topsfield, Cross st., "Alderbrook." Phone: Dan. 152-M.
w. r. Salem, 34 Chestnut st.
b. a. Boston, 10 P. O. Square; Lawyer. (Mrs. Phillips was Anna P. Wheatland.)

Pingree, David
Topsfield, Salem st., "The Pingree Farm."
w. r. Topsfield.
b. a. Salem, 125 Washington st.; Merchant.

Price, Mrs. Richard
Topsfield, Price's Hill. Phone: Top. 79-3.

Price, The Misses
Topsfield, Price's Hill.

Proctor, Thomas Emerson
Topsfield, Perkins st. Phone: Top. 47.
w. r. Boston, 273 Commonwealth ave.

Ranger, Mr. and Mrs. Lynn
Topsfield, River rd., Frank Smith cottage.
w. r. Lynn, Pierce rd.

Reeves, Rev. and Mrs. Charles E.
Topsfield, High st. Phone: Top. 34-11.

Reynolds, Miss Margaret
With Mrs. Benjamin Hodges (sister), Topsfield, High st.
w. r. Sumter, S. C.

Saltonstall, Mr. and Mrs. John L.
Topsfield, Prospect st. Phone: Top. 79-2.
w. r. Boston, 191 Commonwealth ave.
b. a. 60 State st.; Banker. (Mrs. Saltonstall was Gladys Durant Rice.)
Children: Elizabeth, 12 yrs.; Priscilla, 10 yrs.; John L., Jr., 7 yrs.

Sawyer, Mr. and Mrs. Isaac Howe
Boxford (Topsfield P. O.), Middleton rd., "Valley Brooke." Phone: Top. 18-14.
w. r. Ormond, Fla., Granada ave. and Ridgewood rd. (Mrs. Sawyer was Bertha Colby.)

Sawyer, Mr. and Mrs. John C.
With Mr. and Mrs. Isaac H. Sawyer, Boxford (Topsfield P. O.).
Children: Mary Frances, 2½ yrs.; John Richard, 1½ yrs.

Shattuck, Mrs. George H.
Topsfield, Wenham st. Phone: Top. 12.
w. r. Salem, 37 Chestnut st.

Shrigley, Mr. and Mrs. Wilfred
Topsfield. Phone: Top. 25-5.
w. r. Salem, 33 Warren st.
Children: Elizabeth, 5 yrs.; Virginia, 3 yrs.; Wilfred R., Jr., 2 yrs.

Smith, Mr. and Mrs. Frank L.
Topsfield, River rd., "The Locusts." Phones: Top. 42-2; "The Cabin": Top. 42-4.
Retired. (Mrs. Smith was Lucretia B. Kimball.)

Soule, Mr. and Mrs. Howard P.
Topsfield, High st., former Walker place. Phone: Top. 21-2. Avalon Kennels.
w. r. Boston. (Mrs. Soule was Rhea Katherine Egolf.)

Soule, Mrs. S. B.
With Mr. and Mrs. Howard P. Soule (mother), Topsfield.

Spring, Romney
Boxford.
w. r. Boston, 21 Charles River sq.

Taintor, Mr. and Mrs. Charles Wilson
Topsfield, Asbury st., "Barberry Hill Farm." Phone: Top. 38.
w. r. Boston, 149 Beacon st.
b. a. 201 Devonshire st.; C. W. Taintor & Co.; Bankers. (Mrs. Taintor was Caroline T. Hemenway.)

Taintor, Miss Charlotte Wilson
With Mr. and Mrs. Charles Wilson Taintor (daughter), Topsfield.

Taintor, Miss Ellen Hemenway
With Mr. and Mrs. Charles Wilson Taintor (daughter), Topsfield.

Thayer, Mr. and Mrs. Edward S.
Topsfield, Boston st. Phone: Top. 1.
b. a. Boston, 126 State st. (Mrs. Thayer was Katherine J. Felt.)

Thayer, Miss Alice R.
With Mr. and Mrs. E. S. Thayer, Topsfield.

Thayer, Mr. and Mrs. Oliver
With Mr. and Mrs. E. S. Thayer, Topsfield.
Children: Katherine, Oliver, Alden.

Wait, Mr. and Mrs. Charles R.
Topsfield, South Main st., "Lone Pine Cottage." Phone: Top. 71-3.
b. a. Boston, 1 Beacon st.; E. M. Parsons & Co.; Architects; Partner. (Mrs. Wait was Miss Edwards.)
Children: Robert, 13 yrs.; David, 5 yrs.

Walker, Mrs. Johnson L.
Topsfield, Haverhill st., "Brook Trail Farm." Phone: Top. 65-3.
w. r. Boston, Hotel Vendome.

Wellman, Hon. and Mrs. Arthur H.
Topsfield, Salem rd., "Nahiman." Phone: Top. 9.
b. a. Boston, 150 Congress st.; Wellman & Wellman; Lawyers. (Mrs. Wellman was Jennie L. Faulkner.)

Wellman, Miss Katherine F.
With Hon. and Mrs. Arthur H. Wellman (daughter), Topsfield.

Wellman, Mr. and Mrs. Sargent H.
Topsfield, Wenham rd. Phone: Top. 103-3.
b. a. Boston, 150 Congress st.; Wellman & Wellman; Lawyers. (Mrs. Wellman was Mary Conover Lines.)
Child: Prudence Holbrook, 2½ yrs.

Wheatland, Mr. and Mrs. Richard
Topsfield, Hill st., "Cedar Hill." Phone: Dan. 152-W.
w. r. Boston, 81 Beacon st.
b. a. 125 Washington st.; Real Estate. (Mrs. Wheatland was Mary K. Robinson.)
(Abroad Aug. 1.)

Wheatland, Miss Anna
With Mr. and Mrs. Richard Wheatland (daughter), Topsfield.

Wheatland, David P.
With Mr. and Mrs. Richard Wheatland (son), Topsfield.
(Abroad this season.)

Wheatland, Miss Lucia
With Mr. and Mrs. Richard Wheatland (daughter), Topsfield.

Wheatland, Miss Martha
With Mr. and Mrs. Richard Wheatland (daughter), Topsfield.

Wheatland, Mr. and Mrs. Stephen
With Mr. and Mrs. Richard Wheatland (son), Topsfield. (Mrs. Wheatland was Dorothy Parker.)
(At Bangor, Me., this season.)

Wigglesworth, Mr. and Mrs. Edward
Topsfield, "Meredith Farm." Phone: Top. 45.
w. r. Boston, 109 Chestnut st. (Mrs. Wigglesworth was Sarah P. Rackemann.)
Children: Edward, Jr.; Thomas; Mary; Sarah and Jane (twins), 3 mos.

INDEX TO ADVERTISERS

For convenient reference we give below the names of the advertisers in this issue of "Who's Who Along the North Shore," alphabetically arranged.

Berry, Inc. (gowns, wraps, millinery) 200
Beverly National Bank, The..... 142
Blood, J. B. Company (meats and provisions) 50
Boardman, Reginald }
Boardman, Richard de B. } (real est. and mortgages) ... map and 184
Boardman, T. Dennie }
Burrows & Sanborn, Inc. (department store) 68

Central Square Garage 172
Chelsea Clock Co. 210
Cherry Hill Nurseries 100
Clark & Mills Electric Company (lighting fixtures, etc.) 84
Connolly Bros. (contractors and builders) 170
Cor-Nix Rubber Co. (rubber goods and sporting goods) 146
Cotton Motor Co. ("Cotton"-"Beverly" bodies) 196

Danvers Motor Co. (Ford sales and service) 156
Davis, Frank E. Fish Co. 236
Doane, Howard A. & Co. (contractors and builders) 172

Emerson Specialty Shop (corsets, hats, underwear and hosiery).. 146

Farr Co., Inc. (sweaters, ladies' tailors) ..... opp. contents page
First National Bank, Ipswich 360

Girdler, John Co. (coal) 170
Gloucester Creamery 258
Gregory & Brown Co. (fabrics and wall papers) 96

Harper Garage Co. (Ford sales and service) 156
Hathaway, Gardner R. (seashore estates) 126
Hebbard Drug Co. 72
Hewins & Hollis (men's furnishings) 44
Hodgson, Kennard & Co., Inc. (jewelers) ..... opp. title page
Hollander, L. P. Co. (women's outfitters) ..... inside front cover
House of Color (tea house) 216

Kelsey, Harlan P. (nurseryman) 232
King-Hooper Mansion (antiques, I. Sack, proprietor)..... 4

Lane, Edward A. Est. (painters and decorators) 206
Liddell, Miss Ina M. D. (domestic bureau) 72
Low, Daniel & Co. (jewelers) 152
Lowe & Sears Company (house furnishers) 148
Lynde, Charles R. (china and glass) 82
Lynn Gas & Electric Co. 64

Magnuson, Axel (florist and landscape gardener) 188
Manahan, The House of (women's outfitters) 220
Manchester Motor Co. (Ford and Lincoln sales and service).... 180
Manchester Trust Company, The 192
Map of North Shore ..... opp. 200
May, Jonathan Est. (seashore estates) 225
McCutcheon, James & Co. (linens) ..... back cover
Meredith & Grew (real estate and mortgages) 166
Moseley, T. E. Co. (shoes) 82

North Shore Breeze and Reminder..... 210
North Shore Kennels (wire haired and other terriers) 158
North Shore Map ..... opp. 200

Olde Burnham House (tea house, antiques, gifts) 356

Poole, F. C. (antiques) 259
Poulson, Harper W. (stationery) 126

Robertson, Robert Co. (plumbing and heating)..... 174
Rowe Motor Co. (Ford sales and service) 156

Sheldon's Market 206
Slattery, E. T. Co. (ladies' wear) 228
Smith, L. E. Co. (plumbing, heating, hardware) 225
Standley's Garage 188

Tracy, B. Hammond, Inc. (gladioli) 120

Valvoline Oil Co. (motor oils) 40
Vanity Box, The (perfumes and toilette accessories) 40
Varney's Drug Store 174

Walker-Gordon Laboratory (dairy products) 258
Ward, Ralph W. (florist and nurseryman) 202
Woodbury, H. P. & Son (groceries) 158
Wright, Ernest (ice) 164

This flagstone walk, the steps and the walled terraces show the informality which may be found in a formal garden. The picture was taken at "The Chimneys," Manchester, the summer home of Mrs. Gardiner M. Lane of Boston

Like a glimpse into the past is the atmosphere surrounding this entrance to "Pompey's Garden," the Pride's Crossing Estate of the Quincy A. Shaws of Boston

Registered
U. S. Pat. Off.

Established
1855

"The Greatest Treasure House
of Linens in America"

James McCutcheon & Co.
7 Lexington Avenue
MAGNOLIA

NEWPORT PALM BEACH NEW YORK